"All the News That's Fit to Print."

The New York Times.

THE WEATHER
Cloudy and warmer today, with rain at night; Wednesday partly cloudy and cooler.
For weather report see next to last page.

VOL. LXIX...No. 22,571. NEW YORK, TUESDAY, NOVEMBER 11, 1919. THIRTY-TWO PAGES. TWO CENTS Metropolitan District 50 Mile Radius | THREE CENTS Within 300 Miles | FOUR CENTS Elsewhere

MINERS' OFFICIALS UNDECIDED, CONSERVATISM GAINING; GOMPERS ASSAILS THE ADMINISTRATION AS UNJUST; PALMER WARNS LABOR IT CANNOT NULLIFY THE LAW

SENATE, 48 TO 36, KILLS SUBSTITUTE FOR 'KNIFE THRUST'

Drastic Reservation on Article X., Which Wilson Condemned, Likely to Pass Today.

DEMOCRATS' OFFERS FAIL

Many Sharp Clashes Mark Debate Over Attempts to Obtain Modifications.

WHAT WILSON MAY ACCEPT

Hitchcock Suggests He Assumes League Council's Decisions Are Advisory.

Special to The New York Times.

WASHINGTON, Nov. 10.—At the end of a day of exhaustive debate the Senate at adjournment tonight still had before it the reservation of the Foreign Relations Committee majority on Article X. of the League of Nations, under the treaty with Germany, which President Wilson has denounced as "striking a knife thrust at the heart of the treaty." A vote on the reservation is expected tomorrow, with every indication of it being adopted by a substantial majority.

The Administration forces tried in vain to put through amendments to the reservation so as to eliminate the abrupt declination of the United States to be bound by any obligation imposed under Article X., except by the consent of Congress. Every effort of the minority was voted down.

The day's debate was signalized by various sharp clashes between minority and majority Senators, bitter feeling being evidenced by the opposing forces. The Administration Senators characterized the pending reservation as "destructive," suggesting that, if it were adopted, they would vote to reject the ratifying resolution.

The majority forces in voting down a substitute reservation offered by Senator Thomas, Democrat, of Colorado, which was identical with one put in some time ago by Senator McCumber, Republican, of North Dakota, but later withdrawn in favor of the Lodge reservation, showed that they were bent on carrying out their set program. The vote on this substitute, which softened the phrasing of the majority reservation and did not go so far in stating the refusal of the United States to be bound by a decree of the League of Nations under Article X., was 48 against and 36 in favor.

In the debate on this reservation Senator McCumber, taxed by Senator Thomas with having offered it and then withdrawn it so that the majority forces might have their way, remarked that, when he submitted it, he did so in the hope that a compromise might be effected between the two sides in the treaty fight.

"But it was not accepted by the minority," said Senator McCumber. "They declined to consider it. In the interest of coming to an agreement I withdrew it, and intend now to support the committee reservation. The opportunity for compromise was rejected by the minority. The blame is upon them."

Text of the Thomas Substitute.

The Thomas substitute, as originally offered by Senator McCumber and voted on today, after Mr. Thomas had resurrected it, was as follows:

That the suggestions of the Council of the League of Nations as to the means of carrying the obligations of Article 10 into effect are only advisory, and that any undertaking under the provisions of Article 10, the execution of which may require the use of American military or naval forces or economic measures, can under the Constitution be carried out only by the action of the Congress, and that the failure of the Congress to adopt the suggestions of the Council of the League, or to provide such military or naval forces or economic measures, shall not constitute a violation of the treaty.

The vote by which the Thomas resolution was defeated follows:

FOR THE SUBSTITUTE—36.

Republicans—None.

Democrats—36.

Ashurst,	Phelan,
Beckham,	Pittman,
Dial,	Pomerene,
Fletcher,	Ransdell,
Gay,	Robinson,
Gerry,	Sheppard,
Harris,	Simmons,
Harrison,	Smith, (Ariz.,)
Hitchcock,	Smith, (Md.,)
Johnson, (S. D.,)	Smith, (S. C.,)
Jones, (N. M.,)	Stanley,
Kendrick,	Swanson,
King,	Thomas,
Kirby,	Trammell,
McKellar,	Underwood,
Myers,	Walsh, (Mon.,)
Nugent,	Williams,
Overman,	Wolcott.

AGAINST THE SUBSTITUTE—48.

Republicans—44.

Ball,	Lodge,
Borah,	McCormick,
Brandegee,	McCumber,
Calder,	McLean,
Capper,	McNary,
Colt,	Moses,
Cummins,	Nelson,
Curtis,	New,
Dillingham,	Newberry,
Elkins,	Norris,
Fall,	Page,
Fernald,	Penrose,
France,	Phipps,
Gronna,	Sherman,
Harding,	Smoot,
Johnson, (Cal.,)	Spencer,
Jones, (Wash.,)	Sterling,
Kellogg,	Sutherland,
Kenyon,	Townsend,
Keyes,	Wadsworth,
La Follette,	Warren,
Lenroot,	Watson.

Democrats—4.

Dere,	Smith, (Ga.,)
Reed,	Walsh, (Mass.)

After the Thomas substitute was voted down Senator Borah, a leader of the Republican "irreconcilables," offered a reservation to provide that the United

Continued on Page Three.

Mts. to $6—"ZIEGFELD FOLLIES"
No Matinee for Tomorrow and Saturday Matinee. New Amsterdam Theatre. Worth $20.00. Seats can be purchased four weeks in advance.—Advt.

HOTEL WOLCOTT, 4 W. 31st St., by Fifth Ave. Restaurant pleases the most exacting.—Advt.

Rumanians Are Waging Bitter Electoral Contest

BUCHAREST, Nov. 10.—Election campaigns are in full swing throughout Rumania. Although the electoral struggle is being bitterly contested, order reigns everywhere.

The 240 seats in the Chamber of Deputies to be filled are being sought by 240 Liberals under the leadership of J. J. C. Bratiano, the former Premier, 867 candidates of various other political affiliations and a large number of followers of Take Jonescu, Minister without portfolio, and General Fofoza Ayeresco, who succeeded M. Bratiano as Premier in January, 1918.

CALLS CITY HEADS IN TRACTION 'CRIME'

Grand Jury Questions Whalen, Enright, and Others, in Its Plot Investigation.

ALL HYLAN LETTERS SOUGHT

Not an Inquiry Into Police Matters, Enright Says—Mayor's Correspondence Guarded.

The heads of several city departments were subpoenaed before the Extraordinary Grand Jury yesterday, and ordered to submit all correspondence in their office files from a date early in 1918 to the present time, both private and official, for the inspection of the jury. A group of process servers were kept busy for several hours reaching the city officials and other witnesses wanted and in getting the papers and documents to the Criminal Court Building.

In response to subpoenas these city officials appeared before the jury: Grover A. Whalen, former secretary to Mayor Hylan, who is now Commissioner of Plants and Structures; Commissioner of Accounts David Hirshfield, Police Commissioner Richard E. Enright, Second Deputy Police Commissioner William J. Lahey, commander of the Detective Bureau; Grant Crabtree, Chief of the Bureau of Records at Police Headquarters, and Roger K. Walsh, chief clerk of the Police Department.

Four others who answered subpoenas are now connected with private detective agencies. They are George Barnits, formerly a policeman connected with the bomb squad; Edward Hughes, a former acting police inspector, and A. Cohen and George Young. One other man who was subpoenaed, but who did not go into the Grand Jury room, was Patrick J. Connolly, President of the Brotherhood of Interborough Rapid Transit Employes.

Practically all of the city officials entered the jury room carrying brief cases or bundles of letters or documents, presumably the papers asked for by the jury. Some carried books, supposed to be records from the different departments. With a few exceptions all the books and papers were apparently retained by the jury. It was evident that none of these visitors to the Grand Jury room were questioned at length, as they came out after a few minutes, but it is understood that they are all to appear again.

People vs. Hedley.

According to the subpoenas the correspondence demanded consists of all letters and documents that have passed between the different heads of departments and the Mayor, beginning at some month in 1918, said to be the early part of the year. It was supposed that the city employes were called on to produce certain records and papers and to identify them as the original records of their offices. When Commissioner Enright came out of the Grand Jury room he said:

"Gentlemen, I was called down here on a subpoena headed People vs. Hedley. There is no connection in my appearance here with vice or gambling. I wish you would state that." When he was reminded that it was not known that there was an action pending entitled "The People against Hedley," the Commissioner added: "I mean the Interborough thing."

It was later learned that all of the subpoenas were worded "People vs. Hedley." When Commissioner Enright's statement was called to the attention of the foreman of the jury, Raymond F. Almirall, he said:

"Mr. Enright was authorized to say only that he was subpoenaed in the case of the People against Frank Hedley and others."

Frank Hedley, now President of the Interborough Rapid Transit Company, was a witness before the Grand Jury some days ago, following the request by the District Attorney that the jurymen investigate information he had received from Mayor Hylan, to the effect that it seemed that the recent strike of subway employes was brought about by collusion between employes and officials of the Interborough, to get approval for increased transit fares.

The activity by the jury yesterday indicated, however, that it was going beyond this particular phase of the inquiry, and was evidently engaged in a searching investigation into what they had termed "a crime which completely overshadows the charge by the Mayor, and which may escape detection," mentioned in their letter to Governor Smith, when he was asked to appoint special

Continued on Page Four.

Carlsbad Sprudel Salt and Sprudel Water
Newly imported from Carlsbad—Czechoslovakia (Bohemia.) A natural remedy for constipation, liver and stomach diseases, kidney troubles, rheumatism, etc. CARLSBAD PRODUCTS CO., Agents, 50 West St.—Advt.

FALL MALL FAMOUS CIGARETTES
Cork and Plain Ends.—Advt.

GOMPERS EXHORTS LABOR

Declares Wilson Does Not Fully Understand Strike Situation.

ASSERTS DUTY TO PROTEST

Freedom and Justice, He Says, Must Prevail Over Any "Temporary Administration."

NO FEAR OF IMPRISONMENT

Speech to International Labor Delegates, Who Pledge Support to Miners.

Special to The New York Times.

WASHINGTON, Nov. 10.—Samuel Gompers, President of the American Federation of Labor, at a dinner given tonight at the Hotel Willard to the delegates to the International Labor Conference, reasserted the determination of American organized labor to stand behind the coal strikers.

Support of the United Mine Workers in the strike was pledged by the delegates present at the dinner, on the proposal of Louis M. Morrones, a Mexican representative.

Mr. Gompers said that American labor stood for all the ideals of Americanism and was in accord with the Government when it followed a course of freedom and justice. The present administration, he asserted, had failed to conform to these principles and American labor had no alternative, therefore, but "to assert that the principles of justice, freedom and democracy must prevail over any temporary administration."

"Whenever and wherever an attempt is made by the employers as employers or by the Government as a Government to depart from the fundamental principles of justice and humanity," Mr. Gompers said, "it is not only the right but it is the duty of the men and women of labor to stand up and protest regardless of what the consequences must be.

"It is the duty of labor and it must be its standard to fight for justice and a better standard of life. We must do in our lives the best we can, but our lives are just a passing incident in the continuity of civilization and the progress of humanity.

"What matters it if you or I are placed in jail because we have attempted to uphold the principles of freedom and justice and democracy? It is better that we should have our self-respect and hand down to the generations yet to come the principles of freedom than to live an inglorious life. To know how to die is a big thing, but it is better to know how to live for our fellow beings."

Gompers Defends Mine Workers.

After Leon Jouhaux, a French delegate, had promised in a speech at the dinner that the workers of France would aid the workers in this country in their fight, Mr. Gompers expanded upon his attack on the policy which has been adopted by the Government in fighting the strike of the United Mine Workers of America. He said that the American workers would be found in the first place in any effort that would be made for international brotherhood and carrying out "concepts and high principles of labor."

"In addition, I may say this," continued Mr. Gompers, "that in the present disturbed conditions which prevail in the United States there is not an organization of working people which has been regarded as more conservative and constructive in its principles and its policies than the United Coal Mine Workers of America. We shall give a good account of ourselves in defense and advocacy of the principles of freedom and justice as represented in the American labor movement.

"We are in accord with the principles of Americanism and of the high ideals of America. We are in accord with our Government when we believe or know that our Government is following out a course of justice and freedom and human development as expressed by the principles of democracy.

"When our Administration fails to conform to those principles, when our Administration for the time being fails to stand for the principles of democracy and freedom and justice, then we have no alternative but to assert that freedom and justice must prevail against any temporary administration of the affairs of our country.

"We are tied to no administration; we are free men and women and propose to exercise the freedom of judgment and of conduct and to criticise or to express ourselves in dissent from the policies pursued.

Says President Doesn't Know.

"We believe that because of conditions prevailing in our country, and by reason of the fact that the President of our beloved Republic suffered from a severe stroke, the full measure of American labor's concept of freedom did not reach him. We have faith in

Continued on Page Two.

Baltimore & Washington Sunday Excursion via New Jersey Central. Sat. 10th, $3.75, war tax 30c. Leaves Liberty St. Saturday Midnight.—Advt.

SIX (6) BELL-ANS IN HOT WATER quickly relieves Indigestion.—Advt.

Kemal, Rebel Turk Leader, Proposes Alliance with Lenin

LONDON, Nov. 10.—Mustapha Kemal Pasha, head of the Nationalist Turkish Government set up in Asia Minor, has proposed an alliance with Nikolai Lenin, Russian Bolshevist Premier, according to an exchange telegraph dispatch from Copenhagen.

An army of 3,000 Turks to attack the Nationalist forces, the report says, has been organized by General Ahmed Bey at Belu Kessen.

HOUSE REFUSES TO SEAT BERGER

Votes 309 to 1 to Exclude Representative Evicted Under the Espionage Act.

BERGER SPEAKS DEFIANTLY

Says That He Retracts Nothing and Accuses Administration of Tyranny and Hypocrisy.

Special to The New York Times.

WASHINGTON, Nov. 12.—Victor L. Berger, Socialist, elected to Congress from the Fifth Wisconsin District, after having been convicted of violation of the Espionage act, was barred from his seat in the House today by a vote of 309 to 1. Representative Voigt of Wisconsin, who spoke in favor of seating Mr. Berger, voted in the negative.

This action was taken after a violent speech by Mr. Berger in which he denounced the Government, belittled members of the House, and declared that he would take back nothing that he had said in his speeches and articles, which led to his conviction in a Federal court.

Mr. Berger made his defiant statement to the House after Representative Dallinger, Chairman of the special committee which had investigated the case, had denounced him as unworthy of a place in the House and had reviewed the utterances which led to his conviction.

"The one and only issue in this case is that of Americanism," said Mr. Dallinger. "It is whether a man who in 1911 took an oath as a member of the House to support the Constitution of the United States and who, when this country declared war against the Imperial German Government, became the head and front of an organized conspiracy to hinder, obstruct, and embarrass the Government in its fight for existence, should be admitted to membership in this House simply because a constituency in one of our States has seen fit to give him a plurality of its vote.

"This issue is far broader than the question of a conviction for a violation of a particular statute by a court in Chicago, an appeal from which may be set aside by a higher court on technical grounds, and your committee is convinced upon all the facts and upon all the precedents in this House that Victor L. Berger should be excluded from membership, and that the question should be determined by the House here and now. In our opinion the House expects it; the men who fought for their country in the great war expect it; the entire country expects it."

An hour and a half was allowed Mr. Berger for his own defense. He employed it chiefly in reaffirming his convictions on war and Socialism. He started out by saying that he knew his exclusion from the House was to be a "cut-and-dried affair," because "I am a Socialist and an opponent of war and profiteering." He insisted that his ousting would make an "extremely vicious precedent which in the near future will plague its inventors."

"I take back nothing that I said in my speeches and articles," Mr. Berger declared. "Under the same circumstances I would say and write it all over again—only I would make it a great deal stronger because I have been justified by the events since the armistice was concluded and the war practically ended.

"Even the majority report of the committee admits that I am the regularly elected representative of the Fifth Wisconsin District. But I am to be barred from my seat on account of the position of the Socialist Party in this war—and because I was indicted upon order from the Attorney General under charges of conspiracy to 'interfere with the armed forces of the United States'—and found guilty by a hand-picked Federal jury, each member of which, according to a statement in The Chicago Herald-Examiner, had the O. K. of the American Protective League (a branch of the Secret Service) before he was put on the jury."

Mr. Berger explained that he and the four men indicted with him, two of whom he knew only slightly, were not charged with having met to discuss or plan the conspiracy.

"What the prosecution did charge," he said, "was that five men holding similar opinions against the war because they belonged to the same party conspired by means of a 'meeting of minds.' This legal fiction outrages

Continued on Page Eight.

"SALADA" ORANGE PEKOE,
the Tea of the century.—Advt.

"Fifty Fifty Ltd." is a musical comedy at the Cohan Theatre. "100% Entertainment."—Tribune.—Advt.

SIX (6) BELL-ANS IN HOT WATER quickly relieves Indigestion.—Advt.

REPLY TO THE FEDERATION

Resolutions of Labor Conventions Not Supreme, Palmer Says.

STAND BACKED BY WILSON

President Is Expected to Issue a Statement if Miners Disobey the Injunction.

UNIONS' EXEMPTION DENIED

Myers Tells the Senate That the Crisis Is the Most Serious Since 1861.

Special to The New York Times.

WASHINGTON, Nov. 10.—The Government answered the challenge of the American Federation of Labor on the coal strike tonight when Attorney General Palmer, with the full approval of President Wilson, issued a statement in which he again asserted that the strike of the bituminous coal miners was a violation of the laws of the United States and in which he made it plain that when it came to law enforcement the Government was no respecter of persons.

Those elements in the population who may conceive that the resolutions of organizations or the orders of persons are superior to the law will find, the Attorney General declared, that they were mistaken, for the United States Government would refuse "to surrender to the dictation of a group, and it proposes to assert its power to protect itself and the people."

The statement issued last night by the Executive Council of the federation, in which it indorsed the strike and pledged the full support of the federation to the miners, was the subject of careful scrutiny by Government officials today. It was also the subject of discussion in the Senate, where it was placed in the record by Senator La Follette of Wisconsin. Senator Myers of Montana said that he would rather freeze to death than see the Government recede from the stand it is taking.

President Wilson, it is believed, will issue a statement to the citizens of the country in the event that the officials of the United Mine Workers decide to defy the law by refusing to recall the strike order as directed in the mandatory injunction issued against them by Judge Anderson on Saturday. Tonight the Government is waiting definite information from its representatives in Indianapolis as to the decision of Acting President Lewis and the other national and district officers of the miners' organization.

While the miners' officials were meeting in Indianapolis the Executive Council of the Federation of Labor was conferring here behind closed doors in the Federation building. It is understood that the leaders in Washington and Indianapolis were in frequent communication by telephone.

Neither President Gompers nor any of the other national officers of the Federation would make any statement as to what transpired during the conference. One report, which lacks verification, is that one of the principal subjects discussed related to securing bail for Lewis and others of the miners' leaders in certain emergencies.

Find No Promise to Unions.

"At the Department of Justice a careful investigation was made of the department's records to ascertain what basis, if any, Gompers and the other Federation leaders had for the statement they made last night that ex-Attorney General Gregory had assured the labor leaders in 1917 that the Lever act would not be enforced against labor organization in their efforts to obtain improved working conditions, and that every assurance was given by the highest authority in the Government that the law would not be so applied.

"There is absolutely," it was said at the department, "no record to be found in the Department of Justice to substantiate this claim of Mr. Gompers and his associates."

It was added that the records showed that when the law was passed Congress specifically refused to insert any provision in the law to exempt labor from its provisions.

In its statement the Executive Council of the Federation also said that "authentic records show that the miners have less than 200 days of employment during each year." The records of the United States Geological Survey show that in 1916 the miners averaged 230 days each year, in 1917 243 days, and in 1918 249 days. From the armistice up to Oct. 25 last the records of the Geological Survey show that the bituminous mines worked on the average 62.5 per cent. of full time.

The coal strike discussion in the Senate followed the insertion of the Federation's statement into the record by Senator La Follette.

"I would rather freeze to death," said Senator Myers, "than see the Government recede from the position it has

Continued on Page Two.

IMPERIAL GRANUM the Unsweetened Food is the root of all Health for Babies.—Advt.

When you think of Writing Think of WRITING.—Advt.

Text of Attorney General Palmer's Declaration of Federal Stand Against "Dictation of a Group"

WASHINGTON, Nov. 10.—This statement, by Attorney General Palmer, in reply to the American Federation of Labor Executive Council, was issued today:

The coal strike is a plain violation of a Federal statute. This has been the Government's position from the start. The President declared it to be unlawful and the court, after full hearing, has now declared it to be unlawful.

All I can say is that the law will be enforced. This same law has been enforced many times, and the Department of Justice has other cases now pending which were brought under it.

The merits of the controversy between the operators and the miners are not involved in the court proceedings at Indianapolis, neither is the right to strike. Nothing that the Government has done is intended or designed to have any effect upon the recognized right of labor to organize, to bargain collectively through its unions, and, under ordinary industrial conditions, to walk out by concerted action.

The proposal by the President of a peaceful settlement of the matters at issue between the operators and the miners, through negotiations or arbitration, was rejected, and the Government, therefore, faced the alternative of submitting to the demands of a single group, to the irreparable injury of the whole people, or of challenging the assertion by that group of power greater than that of the Government itself.

Confronted with such a choice, the Government's duty was perfectly clear: it refused to surrender to the dictation of a group and it proposes to assert its power to protect itself and the people, whom it is designed to serve. The Government is no respecter of persons in the enforcement of the law.

Those who conceive that the resolutions of a convention or the orders of the officers of any organization in the country, whether labor organization or any other, are superior in authority to the law of the land, will find themselves mistaken.

I assume that the order of the court will be obeyed. The President's offer for a peaceful settlement is still open and I hope that the miners and operators will now get together and settle their controversy.

LARKIN AND GITLOW HELD IN $15,000

Irish Radical and Former Assemblyman Accused of Criminal Anarchy.

PRISONERS CHANGE NAMES

Examination Delayed by Contradictions of Men Caught in Raids—More Warrants Out.

"Big Jim" Larkin, Irish agitator and strike leader, and Benjamin Gitlow, a former Assemblyman of this State, the two most prominent prisoners caught in the raids by the Lusk Committee on Saturday night, were held in $15,000 bail each by Chief City Magistrate McAdoo yesterday on charges of criminal anarchy, based on their connection with "The Revolutionary Age."

The other thirty-three arrested in Saturday night's raids were held at Police Headquarters while counsel for the Lusk Committee and Assistant District Attorney Alexander I. Rorke worked on the evidence against them. Deputy Attorney General Samuel A. Berger said that the legal machinery had been impeded because, when they started questioning prisoners yesterday, they found that some had changed their names and stories since they were questioned at Police Headquarters on Saturday night. More than a thousand persons were questioned Saturday night and Sunday morning, and the lawyers are waiting for several hundred pages of transcript to be produced by the shorthand reporters, so that they will be armed with the stories told by the prisoners.

Communists Held to Be Criminals.

Eighty men and two women arrested by Department of Justice agents on Friday night in raids in this city and in New Jersey are being examined at Ellis Island. The examination will continue for several days, when the local Immigration Board will report its recommendations to Washington.

While the statement was attributed to Department of Justice officials in Washington that all prisoners taken in the raid on Friday night would be deported, immigration officials said that the impossibility of sending men directly to Russia, together with the practice of granting freedom in ordinary cases on $1,000 bail and the long-drawn-out process of appeals, made it doubtful how many would be deported and how soon they would be deported. It was stated that the Government had consistently refrained from sending anarchists and dangerous aliens to portions of Russia controlled by anti-Bolshevist forces, because of the probability that they would be shot shortly after their arrival.

"According to the Immigration officials," Mr. Rorke said, "a lot of the Russians they are holding are not fighting the proceedings, but are begging to be returned to Russia and even offering to pay their own fare."

Complaint of Police Clubbing.

Isaac Shoor of 149 Broadway, counsel for the men who were arrested in the

Continued on Page Two.

"ADAM AND EVA," Biggest Comedy Hit in New York.—Longacre Theatre.—Advt.

MANUFACTURERS TRUST COMPANY.
Courteous—Efficient—Progressive—Service.—Advt.

391 ALIEN REDS NOW UNDER ARREST

No "Letup" in Drive on Violent Radicals, Especially the Russian Union.

WILL RUSH DEPORTATION

Attorney General Begins Proceedings—$10,000 Bail Is the Least Accepted.

WASHINGTON, Nov. 10.—Deportation proceedings have been begun in a number of cities to rid the country of the violent radicals caught in the nation-wide raids which have been in progress since Friday, Attorney General Palmer announced tonight.

Instructions have gone to all Department of Justice agents, the Attorney General said, to permit no delay in beginning formal hearings, preliminary to the actual deportation. Assurances have been received from other Government departments having to do with deportations that action would be taken to expedite the cases.

In the meantime the cleanup of the country will continue, Mr. Palmer announcing tonight that there must be "no let up." The total number actually held on deportation warrants had reached 391 tonight, while from some cities in which radical leaders were picked up, reports had not reached the department.

Efforts of the department representatives, it was said, are being directed more particularly at the union of Russian workers. This organization, branded by the Attorney General as the most dangerous anarchistic group in the country, was said to have wide ramifications. Department agents are still uncovering new evidences of its activities.

The Department of Justice appears to think that the Russian union perhaps has been constituting itself a self-appointed leader of all organizations which are preaching overthrow of the Government. Literature seized is said to show that the organization has accepted support from almost any source so long as it was working to defeat authority and destroy private property rights. Officials said they had evidence showing that leaders of the union had made overtures to other and lesser groups of radicals to join their organization, holding out promises of rewards when State and society shall have been overthrown.

Where Arrests Have Been Made.

Following is the total number of Reds taken into custody to date:

Newark	32	Philadelphia	10
Baltimore	9	Trenton	1
Akron	32	Hartford	145
Monessen	20	New York	39
Pittsburgh	5	Chicago	7
Cleveland	18	Detroit	20
Buffalo	14		
Total			391

Acting under instructions from Commissioner General of Immigration Camminetti to agents of the Immigration Service, in whose custody the prisoners are held, all of the prisoners, with the exception of two, are held in $10,000 bail. The two exceptions are Adolph Schnabel and Peter Blank, both high officials of the Russian Union. Bail in the case of these two men has been fixed at $15,000 each. To secure their freedom pending the final decision of the courts in the deportation proceedings, soon to start, the radicals now under arrest must raise a cash fund of $3,920,000.

At the Department of Justice it was said today that the Government's war on these alien agitators and conspirators is just getting under way and that there will be no letup until the country has been rid of them. Other important arrests in various parts of the country are known to be pending.

CARDINAL GIBBONS URGES ALL CATHOLICS to use THE MANUAL OF PRAYERS.—Advt.

MoK & B CALOX, The Oxygen Dentifrice Cleans—Whitens—Preserves.—Advt.

MINERS INCLINED TO OBEY

Indianapolis Conference in Session All Day and Far Into the Night.

HARD FIGHT BY RADICALS

But Conservatives Are Said to Predominate and Sane Counsels May Yet Prevail.

MUST ACT BY NOON TODAY

Lewis Says Decision May Not Be Reached Before Morning—33 Served With Writs.

No Vote Taken Up to 2 A. M.; Miners' Chiefs Still Talking

INDIANAPOLIS, Ind., Tuesday, Nov. 11.—At 2 o'clock this morning (3 o'clock New York time) the United Mine Workers' Executives were still in conference and had not started to take a vote on their action with regard to the order of the Federal Court that they call off the strike of coal miners.

INDIANAPOLIS, Ind., Tuesday, Nov. 11.—After more than ten hours' debate Executives of the United Mine Workers of America, who met here today, had reached no agreement as to whether they would comply with the order of Federal Judge A. B. Anderson to call off the strike of coal miners, and they were still in session early this morning.

Just before midnight John L. Lewis, Acting President of the Mine Workers, left the hall for a few minutes and remarked that it looked like an all-night session.

The length of the debate indicated that a heated fight was in progress by those opposing compliance of the court order. However, it was the general belief that the conservatives would prevail in the end, and obey the court's injunction.

During the evening it was said by a delegate that the conference of international officials with district presidents, and members of the executive board and scale committee, would continue until a decision had been reached.

In this connection it was pointed out that the miners' representatives had no time to waste in recesses, since Judge Anderson's order provids that they shall present to him for approval, their strike calling off the strike, within seventy-two hours after the issuance of the mandate Saturday.

Although the meeting was closed and extraordinary measures were taken to prevent the proceedings from becoming public, it was ascertained from disconnected remarks dropped by delegates as they left the hall for lunch and dinner, that the discussion brought out wide divergence of opinion as to what course the coal workers should pursue with regard to the order of the court.

Alexander Howat, President of the Kansas district, remarked to Frank Farrington, President of the Illinois district, as they passed newspaper men:

"That was a good speech you made, Frank. I agree with it fully."

Mr. Howat, before leaving Kansas for the conference here, gave out a statement in which he declared that "regardless of injunction, prisons, and Judges" he intended to fight.

Another delegate said:

"It is not a question of going to jail. These men have no fear of that. What they are debating is the welfare of the United Mine Workers as affected by the court order requiring the strike order to be rescinded. They are debating, too, whether they should take a position that would be a stand against the attitude of the Federal Government."

Lewis Refuses to Talk.

John L. Lewis, Acting President of the mine workers, at the close of both sessions said:

"We haven't a thing to give out at this time."

Other officials and delegates adopted the same attitude.

There was every indication that the majority of the mine workers are determined to weigh carefully all phases of the issue before taking any step toward disobedience of the strike order. Most of the delegates are men past middle-age and their demeanor in passing to and from the convention hall indicated that they were giving careful consideration to the arguments.

All the members of the General Committee of the mine workers, including international officers, District Presidents, and members of the Executive Board and Scale Committee, were present, it was said, when the conference assembled in the Lincoln Hotel at 11 o'clock yesterday morning. It was found the Executive Board room at headquarters would not accommodate the full membership of the General Committee and the meeting was transferred to the hotel assembly room.

The meeting place was kept secret until just a few minutes before the conference convened. A sergeant at arms was stationed at the entrance and only delegates were permitted to approach within twenty feet of the entrance.

Shortly after 1 P. M. a recess was taken until 2 o'clock, and officials of the union, including Acting President Lewis and Secretary-Treasurer Green, on leaving the hall declared they had nothing whatever to give out as to the proceedings of the meeting and that nothing would be made public until after the afternoon session.

Early in the afternoon session deputies from the office of United States

Marshal Mark Storen appeared at the conference hall with about thirty-three writs issued in the original restraining order. The men served with the writs yesterday were those named in the original restraining order but had not been served.

With the exception of Frank Farrington, President of the Illinois district, who was intercepted on the street, all the men named in the injunction were served in the convention hall. The writs are returnable in the United States District Court, Dec. 1, while the original writs in the restraining order were made returnable Nov. 20.

The men served are:

THOMAS DAVIS, Nanticoke, Penn.; Executive Board.
WILLIAM DONALDSON, Dubois, Penn.; Executive Board.
JOHN ZIMMERMAN, Springfield, Ill.; Executive Board.
H. A. SCOTT, Charleston, W. Va.; Executive Board.
WILLIAM MUIR, Bay City, Mich.; Executive Board.
A. R. WATKINS, Yorkville, Ohio; Executive Board.
ADAM WILKINSON, Roslyn, Mon.; Executive Board.
JOSEPH T. DEMSEY, Scranton, Penn.; District President.
JOHN BROPHY, Clearfield, Penn.; District President.
PHILIP MURRAY, Pittsburgh; District President.
JOHN MOORE, Columbus, Ohio; District President.
J. C. LEWIS, Albia, Iowa; District President.
ALEXANDER HOWAT, Pittsburg, Kan.; District President.
FRANCIS DRUM, Cumberland, Md.; District President.
C. F. KEENEY, Charleston, W. Va.; District President.
B. A. KELLAR, Jellico, Tenn.; District President.
J. R. KENNAMER, Birmingham, Ala.; District President.
MARTIN CAHILL, Rock Springs, Wyo.; District President.
W. B. DUNCAN, Central City, Ky., District President.
WILLIAM STEVENSON, Bay City, Mich.; District President.
D. A. FRAMPTON, Moberly, Mo.; District President.
J. B. GILMORE, Beckley, West Va., District President.
WILLIAM HARGEST, Pittsburgh, District Secretary Treasurer.
G. W. SAVAGE, Columbus, Ohio, District Secretary Treasurer.
WALTER NESBIT, Springfield, Ill., District Secretary Treasurer.
JOHN CAY, Albia, Iowa, District Secretary Treasurer.
THOMAS HARVEY, Pittsburg, Kan., District Secretary Treasurer.
FRED MOONEY, Charleston, West Va., District secretary Treasurer.
JAMES MORGAN, Cheyenne, Wyo., District Secretary Treasurer.
H. E. VINCENT, Central City, Ky., District Secretary Treasurer.
GEORGE HEPPEL, Nova Scotia, Canada, District Secretary Treasurer.
FRANK FARRINGTON, Springfield, Ill., District President.
LAWRENCE DWYER, Beckley, West Va., Executive Board.

EXPECT MEN TO OBEY CHIEFS.

Western Pennsylvania Miners Await Decision in Indianapolis.

PITTSBURGH, Nov. 10.—Reports received here tonight indicate that the majority of striking miners in Western and Central Pennsylvania will abide by the decision of their leaders at the Indianapolis conference, relative to their returning to work.

Mercer County miners have signified their intention of going back to the mines immediately should the union leaders decide to abide by the injunction issued for the Government by Judge Anderson, according to word received from union headquarters at Sharon, Penn.

Mine union officials at Clearfield, Penn., will not discuss what action local striking miners will take if the strike is called off. However, the feeling among the miners, it is said, is that they will stand firm in their demands for an increase in wages and shorter hours.

Non-union mines in the district were reported running at capacity today by the operators, while mine union headquarters said there was "no change."

SOLDIERS OUT IN ST. LOUIS.

Surround Public Buildings on Order from Washington.

ST. LOUIS, Nov. 10.—Cordons of United States soldiers took up positions surrounding all public buildings in this city shortly after noon today. They were also placed at various points throughout the business districts and around some of the large business structures.

Information obtained stated that the orders for the placing of the soldiers came from Washington and each soldier was instructed to "watch out for suspicious characters."

ASSAILS STRIKE INJUNCTION

San Francisco Board of Supervisors Wants It Withdrawn.

SAN FRANCISCO, Nov. 10.—The San Francisco Board of Supervisors late today adopted by a vote of 17 to 1 a resolution requesting the United States Government to withdraw the injunction against the strike of bituminous coal miners and characterizing the injunction as "an injustice."

The resolution expressed belief that the Government's action would tend only to develop hate and would aid "those who are preaching hate against the form of government under which we live."

MINERS ASSAIL ANDERSON.

Illinois Unionists Liken His Decision to the "Raving of a Maniac."

BELLEVILLE, Ill., Nov. 10.—A statement condemning the ruling of Judge Anderson at Indianapolis in the Government injunction suit against the striking coal miners and pledging united support to Acting President John L. Lewis of the United Mine Workers, was issued today by forty-two delegates of the Belleville sub-district, representing more than 10,000 Illinois miners.

"The decision of Judge Anderson sounds to us like the raving of a maniac," said the statement. "We believe this to be a deliberate plan of the profiteers to fasten chains of autocracy on us. We are determined to stand on our constitutional rights and liberties even to the same extent our forefathers did, and we wish to advise that we are with you to a man. May our confidence give power to your actions and courage to your soul."

It was signed by President Thomas and Secretary Mason of the sub-district.

DES MOINES SCHOOLS CLOSED.

Public Buildings Face Shutdown Within 48 Hours for Lack of Coal.

DES MOINES, Iowa, Nov. 10.—Des Moines schools were closed today, and will remain so until the end of the coal strike. Lack of fuel was the reason.

Several public buildings and business places in the city will have to close within forty-eight hours if coal is not forthcoming.

TOPEKA, Kan., Nov. 10.—In the grip of a blizzard and with nearly a foot of snow on the ground, the town of St. Francis, Kan., in the extreme northwest corner of the State, is out of coal, according to a telegram received today at Governor Allen's office.

50 MORE HARTFORD WARRANTS

Names Being Secured from Prisoners Already Under Arrest.

Special to The New York Times.

HARTFORD, Conn., Nov. 10.—Warrants were telegraphed from Washington tonight for the arrests of about fifty more members of the Russian Workers' Union, whose names have been secured by the tedious examination of some of the original prisoners, and an attorney of New Haven continued today to endeavor to represent certain of the Reds, but his efforts were unavailing, as there is no appeal from an order of deportation, and only a writ of habeas corpus may delay return to Europe.

So prolific have been the detailed examinations of some of the leaders that there are still about twenty-five to be arraigned, and tonight Inspector Clark completed arrangements for hiring a number of special guards to be posted in an old, unused wing of the Hartford County Jail, whence tomorrow he will move his anarchists.

Copies of the incriminating and blasphemous constitution of the Red Union have been found on many of the prisoners, together with lists of names of present or prospective members.

BROTHERHOODS' CHIEFS TO MEET HINES TODAY

Director General of Railroads Is Expected to Refuse Demands for Wage Increases.

WASHINGTON, Nov. 10.—Director General Hines has called the chiefs of the four railroad brotherhoods to confer with him here tomorrow to discuss labor questions directly affecting railroad employes. Mr. Hines is expected to outline the Railroad Administration's attitude on wages and working conditions.

It was said by Administration officials today that the Director General was not prepared at this time to meet the demands of the brotherhoods for substantial wage increases. A compromise offer based on a small general increase was thought probable.

Should the brotherhood chiefs press their demands, complications of the industrial situation are feared, it is said.

CLASHES IN YOUNGSTOWN.

Pickets and Deserters from the Strikers Fight—One Man Stabbed.

YOUNGSTOWN, Ohio, Nov. 10.—Numerous clashes between pickets and deserters from the strikers' ranks marked the opening of the eighth week of the steel strike here. Observers estimated 2,000 additional workers returned to the steel plants today.

Several fights ensued when pickets visited homes of millworkers who had announced their intention of returning to work today. Joe Gradutitch, a picket, who is alleged to have attacked a millworker at his home, was stabbed and may die.

According to workers, committees representing large numbers of millmen anxious to return to work went over the heads of local strike leaders today and took an early train to Pittsburgh to request permission of National Headquarters.

Operations were increased in all the mills.

MOB OF STRIKERS ROUTED BY DEPUTIES

Two Thousand Men Scattered After Attempt to Blockade New Jersey Factory.

BEAT THE SUPERINTENDENT

Rioters Flee at Approach of Sheriff and Twenty Men Armed with Rifles.

Special to The New York Times.

SOMERVILLE, N. J., Nov. 10.—Sheriff Brokew with twenty deputies armed with riot guns, today broke up an attempt by 2,000 workers, mostly foreigners, to blockade the plant of the H. W. Johns-Manville Company, at Manville, about two miles from here. The armed deputies were called into service after the strikers had thrown a cordon around the works, and attempted to dictate who should be admitted.

Without presenting any demands, the men, egged on by what the company described as the "Bolshevist" element, walked out of the plant this morning. Manville is reached by two highways, and workers who were loyal to the company tried to get to work by them. The strikers lined the roads and halted all traffic. For a time they had that section of the community absolutely under their control.

Walter De Witt, Superintendent of the plant, on his way to work successfully passed several hundred of the strikers' patrols. Within sight of the factory, however, his machine was brought to a stop by a barricade thrown across the road. The news that the "boss" had been stopped spread, and many of the strikers hurried up. A sudden rush was made on the automobile. Mr. De Witt was dragged from his seat and badly beaten. He required medical attention before he could return to his home. The motor was pulled from the highway and shoved into a ditch.

A short time later George Christiansen, a foreman, came along in his car. The machine was driven by his daughter. The strikers signalled to Christiansen to stop. He ignored their command, but was halted within a hundred yards. The strikers offered no violence to the foreman, and one of them hopped on to the running board and passed him into the plant.

When word was received of the attack on Superintendent De Witt, Sheriff Brokew swore in deputies and hurried out to the Manville section in automobile trucks. At the sight of the rifles and shotguns the strikers fled. Ten of them were arrested and lodged in the county jail. According to one of the deputies, one of the strikers was seen to throw away a revolver just before he was arrested.

George Cyzck, arrested in Friday night's raids at Newark, was sent to Ellis Island yesterday for deportation, Federal agents say. He admitted that he was an anarchist, but denied that he was a counterfeiter. When his room was searched counterfeit money and plates were found there, secret service agents declare. Another prisoner, who roomed with Cyzck, is being held while the authorities investigate the origin of the counterfeit money and plates.

GOVERNOR THREATENS TO TAKE OVER MINES

North Dakota Executive Warns Owners and Workers to Agree on Terms Today.

BISMARCK, N. D., Nov. 10.—Governor Lynn J. Frazier issued a proclamation tonight declaring his intention of taking over the North Dakota lignite coal mines and operating them in behalf of the State if the operators and their men have not conferred and reached a settlement by 6 o'clock tomorrow evening.

NO RAILROAD STRIKE.

Gary Union Official Declares They Won't Go Out There.

GARY, Ind., Nov. 10.—Denial that union railroad men would join in a sympathetic strike in aid of the striking steel employes was made today by an official of the Brotherhood of Railroad Trainmen of the Gary district.

He pointed out that the Brotherhood of Railroad Trainmen holds a contract with the Elgin, Joliet & Eastern Railway, serving the steel mills here, and that it is "determined to protect the good name of organized labor" and has no desire to be "classed with the radicals."

LARKIN AND GITLOW HELD IN $15,000

Continued from Page 1, Column 6.

raids at the Russian People's House on Friday night, said that he was preparing to make a complaint to Administration officials because of occurrences there.

"Every man caught in that house was beaten up by the police and Department of Justice officials," he said. "Not one of them offered resistance, but they were terribly beaten and many kicked downstairs just the same. There is no authority for any such proceedings and I do not believe that this Government, if it knew the facts, would permit such brutality."

Assistant District Attorney Rorke and Archibald E. Stevenson and Samuel A. Berger, representing the Lusk Committee, yesterday questioned "Big Jim" Larkin regarding his alleged revolutionary activities and regarding the fact that a seaman's passport was found on him bearing his photograph but made out in the name of Bernard Sexton.

While admitting that he wanted this Government overthrown, Laskin denied that he belonged to the Communist Party and said that he belonged to the Communist Labor Party. He denounced the Communist Party because of the love of its leaders for long words and "abstract reasoning, which went over the brows of the masses."

"Their talk is full of stuff against 'parliamentary government.' The people can't understand them. We can't accomplish anything till we get the intellectuals out of the movements."

Deputy State Attorney General Berger said that several of the men picked up at Communist headquarters were strikers from the steel mills and the coal mines, who had drifted here to work with Communist leaders, who have been flooding the steel and coal districts with their propaganda.

Mayor Hylan yesterday sent a letter of commendation to Police Commissioner Enright, in which he said:

"Please accept my compliments on the way you handled the 'Reds' on Saturday. I am pleased with your good work, and I think all New York is also, although it is easier to deal with bomb throwers than it is for you to defend yourself against some of the people whose chief stock in trade is in receiving the Police Department."

William J. Flynn, Director of the Bureau of Investigation of the Department of Justice, said yesterday that he had several warrants for the arrest of anarchists, who would be rounded up as fast as they could be found. Charles Recht, lawyer for the men arrested in the Lusk Committee raids, said last night that he had obtained writs of habeas corpus for eleven of the men under arrest. By agreement with Assistant District Attorney Rorke, these cases are not to be heard before Wednesday.

ARREST SIX REDS IN CHICAGO.

Federal Agents Now Hold 36, Including Secretary of Russian Workers.

CHICAGO, Nov. 10.—Six more members, including the Treasurer, of the Union of Russian Workers, were arrested here tonight by Department of Justice agents in connection with the Government's drive on organized anarchy.

Arms and ammunition, including shotguns and buckshot, and a trunk full of inflammatory literature were seized. The six arrests tonight were made in as many different rooming houses.

Including the six arrests tonight the Department of Justice has thirty alleged anarchists under arrest here.

BACKS COAL MINERS' STRIKE.

Missouri State Federation Calls the Injunction Despotic.

ST. LOUIS, Nov. 10.—Support of the American Federation of Labor and the United Mine Workers on the coal strike situation was promised tonight by the Missouri State Federation of Labor in a statement declaring the restraining order of Federal Judge Anderson "arbitrary, unconstitutional, and despotic."

"The Missouri State Federation of Labor will stand by the United Mine Workers in this great crisis," the statement said. "The American labor movement will never submit to autocracy, no matter under what manner it may try to operate."

PUBLISHERS REOPEN WITH CUT IN FORCES

Lack of Compositors Is Principal Obstacle to Capacity Production.

O'BRIEN WORKERS WALK OUT

Benny Declares That the Strike Is Ended So Far as the Pressmen Are Concerned.

While many of the large printing establishments were enabled to resume operation with some of their presses yesterday as a result of the return of the pressmen to their jobs, it is apparent that future work will be turned out under difficulties, because of the scarcity of feeders and compositors. The most serious handicap will be in the typesetting department, for, in accordance with the stand taken on Sunday, when the members of Typographical Union No. 6 did not even consider returning to work, some of the largest printing houses are without any compositors, and others are operating with a mere handful.

The Printers' League frankly recognizes that the refusal of these men to terminate their "sympathetic vacations" is the one big obstacle to capacity production, but if the men do not soon return in accordance with order of their union, the employers intend to call in union men from the outside to fill their places.

The employing printers gave out the following figures yesterday, showing the gain in men over last week, when none of these shops was operating with union men:

Butterick's.—Fifty pressmen, thirty feeders and no compositors.

Desbrosses Press.—No pressmen or feeders, but twelve compositors.

Brainerd's.—All old pressmen, no feeders and no compositors.

Brooklyn Eagle Job Plan.—All pressmen, all feeders and 80 per cent. of their compositors.

Harper's.—Seventeen pressmen, one feeder and no compositors.

Isaac Goldman.—Four pressmen, ten feeders and two compositors.

Publishers' Printing Company.—All pressmen, all feeders and all compositors.

Schweinler.—All pressmen, no feeders and no compositors.

At the shop of The Pictorial Review twenty former employes showed their new international union cards yesterday morning and applied for work. At the Carey Press, Federal Press and Blanchard Press the old men appeared and stated that they wanted their new international cards. In each case an agent was dispatched to the international headquarters, but they failed to return. It was reported that these men had been held out of the international by a promise from the remnant of old Local No. 51 that a new settlement had been arranged. The Technical Press operated all day in all departments. At the C. J. O'Brien plant all departments were operating until noon, when the men walked out and failed to return.

Although the conditions as outlined above follows the official statement of the Printers' League, reports from individual plants throughout the day varied considerably. In most cases they leaned toward an optimism apparently born of hope, and in others probably represented conditions existing at the time the statement was made, but changing later in the day.

The situation as to compositors seems to be as follows: There are about 1,000 Big Six men working in shops that have agreed to the 44-hour week, another 1,000 in shops granting the old 48-hour week, 2,600 are working in the newspaper shops and 4,000 are out on "vacations." At the offices of Big Six it was denied that all the shops which the employers assert are running are actually in operation.

George L. Berry, President of the International Printing Pressmen's and Assistants' Union, with which most of the pressmen have reaffiliated, was optimistic yesterday as to the ultimate outcome of the difficulties in the printing trade. He said the strike was over so far as the pressmen are concerned, and that the men who were back on the job showed a "spirit and ideals" which made it evident that they were glad to be back.

David Simons, President of Web Pressmen's Union No. 25, which is in good standing with the international body, made it known yesterday that he had offered Berry another solution of the problem of the feeders, but upon inquiry it proved that Berry had not received it as yet. The proposal calls for a $10 increase in the weekly wage instead of $5, provided the men are willing to re-enter the international. According to Mr. Simons, the employers are willing to give the $10, and in his opinion this will provide a sufficient incentive to make the men return.

UPHOLDS SENTENCE OF RUSSIAN 'REDS'

Supreme Court Decides Against Four Who Threw Pamphlets From Rooftops.

WASHINGTON, Nov. 10.—Upholding the convictions in New York of Jacob Abrams and three other Russians for spreading radical propaganda, the Supreme Court, in a majority opinion written by Justice Clarke, declared today that the pamphlets prepared by the Russians and scattered broadcast from rooftops in the lower east side, New York City, were "clearly an appeal to the 'workers' to arise and put down by force the Government of the United States."

Justices Holmes and Brandeis dissented, and the former declared in a minority opinion that the circulation of the leaflets, which protested against sending American troops to Russia, was not in violation of the Espionage act. The right of the Russians to publish the pamphlets, Justice Holmes said, was as clear as was the right of the Federal Government to publish the Constitution of the United States.

The majority opinion pointed out that the Russians, who received sentences of from three to twenty years, had taken no steps toward naturalization although they had lived in this country from five to ten years.

"Four of them testified in their own behalf," said Justice Clarke, "and of these, three frankly avowed that they were 'rebels,' 'revolutionists,' 'anarchists,' that they did not believe in Government in any form, and they declared they had no interest whatever in the Government of the United States. The fourth defendant testified he was a 'Socialist' and believed in a proper kind of Government not 'capitalistic,' but in his classification the Government of the United States was 'capitalistic.'"

Declaring that it was argued "somewhat faintly" that the acts charged against the defendants were not unlawful because within the right of freedom of speech and of the press guaranteed in the Constitution, the court said this contention had been "definitely negatived" in several cases previously decided by it.

Justice Holmes in his opinion said Congress could not forbid all efforts to change the mind of the country.

"I think," he said, "that we should be eternally vigilant against attempts to check the expression of opinions that we loathe and believe to be fraught with death unless they so imminently threaten immediate interference with the lawful and pressing purposes of the law that an immediate check is required to save the country."

Hyman Lackowsky, Hyman Rozansky and Millie Stimer were the other defendants, also from New York. Abrams and Lackowsky were sentenced to twenty years, Millie Stimer to fifteen years and Rozansky to three years.

Conviction in Philadelphia of Joseph V. Stilson and Joseph Shukys, of the Lithuanian Socialist Federation, on charges of violating the Espionage act through articles printed in The Kova, a Socialist newspaper, also was upheld. Justices Holmes and Brandeis also dissented in this case.

FORBID MAURER MEETING.

University of Pennsylvania Authorities Cancel Students' Plan.

PHILADELPHIA, Nov. 10.—Permission for a meeting at the University of Pennsylvania at which James H. Maurer, President of the Pennsylvania Federation of Labor, was to deliver an address, was canceled today by the university authorities.

The reason given is that the students who planned the meeting had exceeded their authority and invited the general public.

In forbidding the meeting Provost Smith of the University said in his announcement:

"Originally permission had been given to a small group of students to have Mr. Maurer discuss with them certain phases of the labor movement. But since the students have posted placards not only in the university grounds but also over portions of Philadelphia, the gathering has begun to assume the proportions of a mass meeting. Under these circumstances it was deemed best to cancel the meeting."

VANDERLIP IN CLASH WITH UNION LEADER

Calls Unlimited Combinations of Labor as Dangerous as Unbridled Capital.

REPLY TO PLEA BY FRAYNE

Disputes Federation's Policy in Discussion on Merits of Collective Bargaining.

Frank A. Vanderlip, speaking before the National Republican Club last night, during a discussion on "Collective Bargaining," gave it as his belief that "in combinations of labor without limit over the entire industrial field, we have a situation as dangerous as any which has arisen through combinations of capital."

The statement came in reply to a plea for the policy of the American Federation of Labor by Hugh Frayne, a national organizer of that body, speaking in place of Samuel Gompers, who could not attend. Professor Henry Rogers Seager of Columbia University urged combating the shop committee idea of collective bargaining, in which the outsider has no voice, with the trade union conception, in which a national organization steps in to adjust disputes for local bodies.

Frank W. Litchfield, Vice President and factory manager of the Goodyear Tire and Rubber Company, who was introduced as "one who managed 25,000 contented and prosperous employes at Akron, Ohio," contended for coherence to the shop committee idea as more highly protective of the welfare of both the employe and the public. The discussion was held under the direction of the subcommittee on industrial relations of the chamber's committee on national affairs, of which Henry W. Taft is Chairman.

Mr. Vanderlip said he felt men were pretty well agreed on one phase of collective bargaining, and that was that "limitations must be, and already had been, put on combinations of capital."

"They have been put there with a firm hand," he continued, "and they are desirable. If we have a combination of labor without limit over the entire industrial field, I believe we have a situation as dangerous as any caused by the combination of capital. We have been told the shop organization should have a fair trial, and I believe that is.

"I know from my own observation that it gives promise of development, especially where employers and employes sit down with each other weekly or daily, in cases where there is no great stress. They become educated to the economic principles involved, and they learn what is fair. We are only just becoming educated to the ethics of this situation.

"An interesting picture has been presented as to how the outside labor man enters into an industrial dispute and brings about harmony. I am afraid that practically it is not quite the correct picture. Often employes are satisfied with a situation until they are made dissatisfied by the outsider. Perhaps it is not fair to make that as a general statement, but in many cases it is true. Where it is unfair to bring in outside interference we must combat it, and this, I think, is true of the steel situation."

Professor Seager said the shop plan of collective bargaining was unfair to the employe, who was seldom equipped to meet the employer on his own ground. He urged a reconciliation of this with the trade union idea, the shop committee to look after the betterment of local conditions, and to have the privilege of appealing to outside unions for help when fundamental issues are involved.

He suggested the establishment of an industrial relations commission of three members by the Government on the plan of the Interstate Commerce Commission. He would have it represent the employes, employers and the public.

Mr. Frayne cited numerous instances in which international labor union officers had settled local disputes which, he said, could have been settled in no other way. This, he contended, was the virtue of the national organization. He said the American Federation was working for 100 per cent. Americanism. When the stand taken on the coal strike was mentioned as "a dent in this Americanism," he replied that Mr. Gompers "had worked hard and long to avert the necessity of a strike, and that it would have been settled by this time if the Government had not insisted on the injunction."

The big cheese

consumption of Delineator families—20 tons daily—is typical of the huge amount of articles bought by these million prosperous households. Are you telling the women "Purchasing Agents" of these homes about your product?

The Delineator
The Magazine In One Million Homes

AT YOUR GROCERS

Learn to distinguish, by the label and the signature, the famous

Lea & Perrins

SAUCE

It has been the world's leading condiment for generations.

LEA & PERRINS SAUCE
THE ONLY ORIGINAL WORCESTERSHIRE

Nerves soothingly relaxed
OSTERMOOR
$30 Mattress
Banishes Insomnia!

Assures relaxing sleep

OSTERMOOR & CO.
116 ELIZABETH ST. and 132 BOWERY
Two Elizabeth Showrooms Block Long
Phone 5 Spring

DAY BEFORE AT 5 P. M.
The latest time for receiving advertisements for The New York Times daily edition; is 5 P. M., in The Times Building day preceding publication.—Advt.

REPLY TO THE FEDERATION

Continued from Page 1, Column 5.

taken in this coal strike. I believe the country is facing the most serious time since 1861.

"The passage of the Adamson law at the time of the threatened railroad strike, I think, is the cause of most of our trouble today. I hope the mistake will not be repeated.

"I am in favor of having this issue decided now without any compromise. Delay will only postpone the evil day. There is nothing in the Federation's statement which would in any way justify any body of citizens in defying the laws and the courts."

While the reading of the Federation statement was in progress in the Senate, there was so much talking in the chamber that it was difficult to understand the clerk. This did not please Mr. La Follette and he interrupted to suggest that no one was listening and the reading of the statement might be discontinued. Senator Norris of Nebraska objected, however, and the reading continued.

Senator Cummins said that while he believed the miners should receive higher wages, he inclined to the opinion that one reason why they had not worked full time was due to the shortage of railway cars and to a disinclination on the part of the public to buy coal last Summer.

Senator Owen of Oklahoma suggested that the people may have been disinclined to pay the high prices charged for coal, whereupon Senator Cummins remarked that Fuel Administrator Garfield had fixed the prices.

Both Senators Cummins and Owen agreed that much of the time now being used in discussing the treaty might more profitably be devoted to a discussion of some of the domestic problems confronting the country.

"I think we are fiddling while Rome is burning," said Senator Owen.

Congress Foresaw Strike Writs.

Senator Thomas began his remarks by reading excerpts from the statement issued by the Executive Council of the Federation of Labor. He called attention particularly to that part of the statement in which it was said that at the time the Lever bill passed President Gompers was assured by the Attorney General, at that time Mr. Gregory, and by the "highest authority," apparently referring to the President and the Congressional committees, that the legislation would not interfere with peaceful strikes. Senator Thomas believed that, so far as Attorney General Gregory and the Senate committee were concerned, Mr. Gompers was in error. He did not believe that it was possible that such assurances had been given.

To reinforce this view Senator Thomas read from the record of the Congressional proceedings at the time the Lever bill was passed. It showed that an amendment was introduced providing that the bill should not amount to a repeal of the Clayton law exemption of labor and farmers organizations from the anti-trust law. Senator Hollis asserted at that time that it would be so construed, and that under it injunctions might be issued in strikes, and he was very active in efforts to have this amendment included in the legislation. As Senator Thomas remembered, the amendment was dropped out by the Conference Committee. At any rate, it was not included in the law.

That there might be no misunderstanding about the Senate conception of the legislation, Senator Thomas then read from remarks made by Senators Hollis and Chamberlain on the floor of the Senate at that time. They agreed that there was nothing in the act that would prevent the issuance of anti-strike injunctions under it. Senator Hollis went so far as to say that he was informed by the committee that the intention was that injunctions might be issued under the law against strikes during the period of the war. It was the conviction of those backing the legislation that the Government ought to have power to prevent strikes.

In view of this record Senator Thomas said he found it difficult to believe that the Federation of Labor officials could have received assurances that labor injunctions could not be issued under the Lever act. He therefore introduced a resolution calling upon the Attorney General to submit to the Senate the files of his office at that period bearing on the matter, so that it could be determined whether any such opinion had been expressed. Senator Thomas asked for the immediate consideration of the resolution, but Senator Smith, Georgia, objected, and the resolution went over until tomorrow.

The position of the four great railroad Brotherhoods in the strike situation has not yet been determined, according to Brotherhood officials now in Washington. The Brotherhoods are not affiliated with the American Federation of Labor, and are not, therefore, bound to follow the course of the Gompers organization. Under their rules they would have to make an official decision as to their attitude.

W. N. Doak of the Brotherhood of Railway Trainmen said that nothing had been done so far, and that he had not even discussed the matter with any one.

The head of the Brotherhoods, Warren S. Stone of the Engineers, Timothy Shea of the Firemen, and W. G. Lee of the Trainmen, will be in Washington, and it is believed that they will take a definite position. It was said tonight that L. E. Sheppard of the Conductors, the chief of the remaining Brotherhoods, might not be here tomorrow, but if absent would be represented. The Brotherhoods number about 450,000 men.

No "Cold Feet," Says Tumulty.

WASHINGTON, Nov. 10. (Associated Press.)—White House officials refused today to comment on the Federation of Labor statement on the coal strike injunction.

"The situation is in the hands of the courts," Secretary Tumulty said, adding: "This is no time to get cold feet."

Labor leaders predicted today that international officers of the United Mine Workers of America, meeting at Indianapolis, would not call off the strike, as directed by Federal Judge Anderson, whatever the legal consequences might be.

One of the spokesmen for the miners' organization said that he doubted if acting President Lewis and his associates had the power, even if they had the inclination, to comply with the mandate.

"The strike was ordered by a delegate convention in the event that the operators refused to grant our demands," the spokesman said, "and Lewis merely carried out instructions in ordering the strike. The convention must call it off."

Only a few reports came in from the coal fields and these showed the situation generally unchanged, with miners waiting to see what orders they would get from Indianapolis.

Reports that a roaring blizzard was sweeping out of the Northwest was a disquieting bit of news received during the day, officials realising that a week of cold weather would cut deeply into reserve coal stocks and make conditions critical unless the men returned promptly to work.

DENOUNCES LABOR LEADERS.

Currie, in House, Also Criticises Secretary of Labor Wilson.

Special to The New York Times.

WASHINGTON, Nov. 10.—The stand taken by the United Mine Workers of America and the Executive Council of the American Federation of Labor was denounced today in the House by Representative Gilbert A. Currie, Republican, of Michigan. Mr. Currie said that he was determined to make known his position even if his stand meant his removal from public life in the next election by the labor interests in his district. In the course of his address he severely criticised the attitude which, he said, he understood, had been taken by Secretary of Labor Wilson in regard to the coal strike and the deportation of radicals.

"The Government's position is correct and must be sustained unflinchingly by men intrusted with the conduct of public affairs," said Mr. Currie. "Attorney General Palmer is to be commended for his subborn insistence in overcoming the objection of the Secretary of Labor. If we are to accept the press reports, the Secretary of Labor stood side by side with Mr. Gompers, insisting in substance that nothwithstanding the unlawful conduct of these strike leaders, whose action threatens to paralyze transportation and industry, leaving cold, hunger, and even death in its wake, the strong arm of the law should not be exercised to restrain this most nefarious act ever proposed in the history of our country.

"The American Federation of Labor in its statement today pledging support to the strike leaders of the United Mine Workers of America even to the extent of defying the Government and its courts is guilty of a most outrageous assault upon the Government," said Mr. Currie.

"There is no longer any middle ground. We are confronted with this proposition: Is the American Federation of Labor more powerful than the Government itself? Can it successfully defy the law?"

GOMPERS EXHORTS LABOR

Continued from Page 1, Column 3.

our course. We believe that we are right.

"Aye, we are convinced that we are right, and the men and women of labor of America understand; men and women of labor and freedom of the whole world will understand that with the attempt to impose on our people a condition of affairs that is repugnant to the concepts of right and of justice and democracy, we, the men and women of labor, will stand true to the highest principles of justice and right and of freedom in our country."

Those present at the dinner included the labor delegates representing France, England, Spain, and the other foreign nations which have sent representatives to the International Labor Conference. They received Mr. Gompers's remarks with applause. Special significance was given to the dinner by the fact that it was held while the officials of the United Mine Workers of America at Indianapolis were attempting to make a decision concerning the mandate issued by Judge Anderson.

Labor delegates from many of the foreign countries assured Mr. Gompers that American labor would have support in the fight it is now making. A typical pledge was that given by Leon Jouhaux, the labor representative from France. Here is what he said:

"French labor and the people of the world are following the struggles of the people in the United States with interest. They hope labor will come out successful, and our people do not think it could come out otherwise in such a labor-loving country.

"In addition to hope of success I feel that if the workers of the United States need the assistance of the workers in other countries they will get it.

"Frontiers cannot separate the interests of workers, and private interests cannot separate workers."

Appleton Expresses Sympathy.

William A. Appleton, President of the International Federation of Trades Unions, which held a recent meeting in Amsterdam, spoke along the same lines as the French delegate.

"We find labor organizations in America in the throes of a great trouble," he said. "Our hearts go out to them, and we sympathize with them. We shall be glad to hear of their success. We sorrow to hear their loyalty impugned as we know there is no class so loyal in the country.

"I believe if the soul of that great American, Abraham Lincoln, could be back for one hour this trouble would blow away.

"The application of theoretical sociology is one of the hardest problems in the world—some appreciate this difficulty. Some realize we will not see the whole of it accomplished in our time, but we know we have done our best.

"The association at Amsterdam was the beginning of the union of the people of the world and will make for the ultimate peace of the world."

Reports of the address by Mr. Gompers attracted unusual attention in official circles in Washington tonight, especially his remarks intimating the willingness of labor leaders to go to jail rather than surrender what they believed were the vital principles of justice and freedom. Some saw in such remarks a prediction that the leaders of the United Mine Workers of America would not obey the mandate issued by Judge Anderson. On this point, however, Mr. Gompers made no direct statement.

Secretary of Labor Wilson was invited but did not attend the dinner. All of the officials of the Executive Council of the American Federation of Labor, who had been in conference all day at the Labor Temple, were present together with most of the delegates from the foreign countries.

Complete-To-Wear Clothes

Ready-to-Slip-Right-Into

Tailored By A Tailor Not Just Retailed By A Retailer

DRAFTED, fitted, draped, in the same workrooms by the same talented hands which tailor our Made-To-Measure Suits and Overcoats—only they areready-to-slip-right-into.

Genuine Journeyman Suits and Overcoats

$40

Clemons

Broadway at 39th Street

Extraordinary Announcement!

WE NOW COVER THE WORLD

This Company announces with much pleasure the appointment of the (old) American Express Company as its General Representative in every important commercial city of the world

Bonds upon foreign agents and employes of American concerns, and guarantees of every nature required from such concerns in foreign countries, can be furnished promptly by application to the

FOREIGN DEPARTMENT OF THIS COMPANY
115 BROADWAY

or at any of its ten thousand seven hundred agencies throughout the United States, Mexico, Canada, Porto Rico and Cuba.

Total Resources, Sept. 30, 1919		$18,893,008.43
(Insurance Department average values of Dec. 31, 1918,) are used on securities.		
Liabilities		4,736,128.72
Capital	$4,000,000.00	
Surplus and Reserves	10,156,879.71	$14,156,879.71

NATIONAL SURETY COMPANY
World's Largest Surety Company

FRENCH DECLARE LEAGUE IS DEAD

Lodge Reservations Strangle It, They Assert, Before It Is Really Born.

COMPLAIN OF TREATY DELAY

One Year Today Since Hostilities Ceased and They See No Fruits of Victory.

By EDWIN L. JAMES.

Copyright, 1919, by The New York Times Company.

Special Cable to THE NEW YORK TIMES.

PARIS, Tuesday, Nov. 11.—Today being the anniversary of the cessation of hostilities, France expressed bitter regret that a year has not brought her the fruits of victory. There is not a little bitterness that the regret is directed toward the United States.

Le Matin, which yesterday caused no little surprise in diplomatic circles by charging America with having killed the League of Nations, today turns its guns on the American Senate and blames the Senate for some of France's troubles of today. It says this morning:

"The treaty of peace signed at Versailles on June 28 is going bit by bit. It is the American Senate which has assumed this work of destruction, to which it devotes itself with method and consistency.

"It has just adopted a preamble to the motion for ratification which demands the approval of the American reservations by three of the great allied powers before the treaty shall become ratified by the United States. It has then approved the first reservation which, in fact, destroys the League of Nations, since the United States, according to this reservation, will alone be qualified to judge, when it wishes to withdraw from the League, whether it has fulfilled its obligations under the covenant."

Le Matin then pays its respects to the other reservations and adds:

"It has well been said that these reservations are inspired by the wish of the Republicans to work against the 'autocracy' of the President. Although inspired by internal politics, the attitude of the adversaries of Mr. Wilson has the effect of withdrawing the United States from engagements which their President, holding a mandate from them, had taken in their name.

"Inasmuch as these engagements conformed to the policy of the President, many times expressed before Congress, and were known to it, one is astonished to see these Republicans, whose sympathies were generally acquiescent at the end of the conflict with our enemies, turn to destroying the work which, in spite of its imperfections, assured to the nations which were associated upon the field of battle their minimum of guarantee."

Referring to the long delay in putting the treaty into effect, Le Matin says:

"It is the attitude of America which has been the principal cause of this delay. Certainly, as one knows well, the ratification by this power is not technically indispensable to putting the treaty into effect. But, practically, for the full application of certain clauses, for putting into movement the complicated machinery of the administration of commissions, one had always counted upon the help of America.

"We hope that aside from ratification of the treaty the Senate will authorize its officials and its high command to collaborate with the Entente powers for the realization of peace. The latest news from Washington excludes for the present all possibility of co-operation."

Evidently taking alarm at the fervidness of attacks on the Senate, the conservative Temps urges caution in passing judgment.

It regrets the apparent certainty of American reservations, but says they may not be so bad as some think. It argues that Europe can probably survive them. As for the first Lodge reservation already adopted, this journal says that while to give Congress the power to decide whether or not America had fulfilled its obligations when it should wish to quit the League might appear to weaken the League, as a matter of hard cold fact the writer asks who could keep the United States in the League if Congress at any time voted to take the United States out.

As for the reservation on Article X., Le Temps says that it is not so bad because the United States cannot go to war anyhow without the consent of Congress. Turning to the Shantung reservation, Le Temps calls attention to the fact that China did not sign the Versailles Treaty and says that "So long as China has not signed, the Shantung question is still in suspense, since Shantung is a province of China. If the United States reserves its interpretation, how does that change the real situation?"

Then, patting the Republicans on the back, Le Temps says: "Can any one that the Republican majority seeks to transform the spirit of the treaty? Can one say that the Republican Party, which is in power and will remain in power for sixteen months, wishes to ruin the idea of international solidarity upon which the treaty rests?

"Such would be an interpretation contrary to what we know to be the facts."

The writer then quotes Hay and Knox in various declarations in support of international action for world peace and concludes:

"It is then reasonable to hope that the Senate of the United States where Republicans dominate wishes neither to kill the treaty nor to choke the League of Nations. We would do well in commenting at Paris upon debates at Washington never to forget the principles of international solidarity which live in the soul of America, no matter which party governs. They are necessary to the security of our country."

Fear We Are Killing League.

PARIS, Nov. 10.—France fears America has killed the League of Nations. For weeks the French Government has felt that the League was being slowly choked to death in Washington, and now adoption of two Lodge League reservations brings official Paris to believe that the infanticide is accomplished.

This state of mind has been reached by a process of reasoning which says that if the United States disclaims responsibility under the League covenant and demands that other nations accept her reservation saying so, those other nations will also feel free to withdraw from their obligation when it suits them.

For a fortnight European diplomats have been declaring that it really did not make much difference whether or not reservations were adopted so far as the League of Nations was concerned, for the debate had shown that there existed in America such a strong spirit of distrust of European nations, as voiced in the opposition to the League covenant, that America would not be able to play her proper rôle; but public declarations were subdued until the adoption of the Lodge reservation on Saturday.

The gravity of the situation is brought home to all circles in Paris today by a sensational article in Le Matin, which says: "We fear that from today there is no more League of Nations," and then asks if there is any treaty of peace left." It is known that in this article Le Matin reflects the views of the French Foreign Office and, indeed, of the whole French Government. After saying that it appears America has killed the League of Nations, Le Matin declares:

"This league can live only if more powerful nations, surrendering certain privileges their power gives them, accept the Government of a world community.

"The treaty creates for all those countries the obligation of not quitting the League without two years' notice. This notice does not count for the Senate of America.

"If there is no more Society of Nations, if the United States hangs the operation of the treaty upon acceptance of its reservation, which destroy the operation of it, does there indeed remain any treaty of peace?"

The Echo de Paris, in an article by "Pertinax," says that, as for France, she might as well forget about any protection the League of Nations will give her, and turn her hopes and attention to the proposed treaty between the United States and France and England and France. Referring to the American reservations, he says: "Do not let us deceive ourselves that they discredit the League of Nations which encircles the conditions of peace to an extent hindering their enforcement and even forecasting their failure."

Further on he declares, "Whatever the final result, there is sufficient evidence to demonstrate that there exists a faction of public opinion in America resolved to safeguard with respect to Europe, and especially with respect to England, entire liberty of action. The final vote on the treaty, even if it were fortunate, would not change this situation. Common sense indicates to us that the league would be a failure. Do not believe that. They built it to make sure of having a hold on Germany. It was built as something that might be thrown away if not needed, at the same time something that would be real and available if necessity arose.

"If it is probably strengthened, and that in the largest possible way. It shall play the same rôle as our treaty with England in 1904, so modest in its origin. In this movement, the Treaty of Versailles, in spite of difficulties, in spite of the necessity for new accords among the Allies, can only gain in efficacy. It will have recovered that which the past year has tended to take away from us—real alliances."

For the past few months European diplomats have been going ahead making plans in anticipation of the failure of the league. It has so happened that this work has been done largely without America. It has been cloaked under the guise of preparations for putting the treaty into force, and these preparations have been made by nations which have ratified it—in other words by England, France, and Italy. Italy has not counted much.

All that has been done is not publicly known, but part of it may be sketched now. Going back several months, it was the ordinary presumption both in Paris and in all capitals, that the League of Nations Council was to be more or less of a clearing house for the execution of the treaty. Many commissions to enforce the treaty, to be appointed by the Council of the League, were to report to it. It was supposed that in a general way the League would watch over the whole performance.

Then, months ago, there appeared one day an announcement of the creation of a new commission, one not named in the Peace Treaty. It was to be known as the Commission on Co-ordination. It was to be a commission to which all the treaty commissions not tied to the League of Nations were to report, and it in turn was to report to the different Foreign Offices. Four days later the name of this commission was changed to the "Commission for the Enforcement of the Peace Treaty."

Its real character became plainer, and now, since it is known that not only those treaty enforcement commissions not tied to the League, but also those named by the League, are to report to this commission, there is no longer any reasonable doubt that this commission now stands to play the rôle it used to be supposed the Council of the League would play. It is to be one big, powerful piece of machinery for the enforcement of the Treaty of Peace. It will be stronger than the Reparations Commission, for it will have all the powers given to the Reparations Commission and others in addition.

GERMANS ORDERLY ON REVOLUTION DAY

Snowstorm Comes to Noske's Aid in Preventing Outbreaks in Berlin.

SOCIALISTS HOLD MEETINGS

David Says That America Sealed Empire's Doom—Scheidemann for Socialist Union.

By GEORGE RENWICK.

Copyright, 1919, by The New York Times Company.

Special Cable to THE NEW YORK TIMES.

BERLIN, Nov. 9.—I doubt if ever Germany felt quite so much alone in the world as today, a year after the fall of the régime which brought so much woe to the earth.

Prime Minister Bauer, in an article in Vorwärts, says that the most serious part of the new republic's struggle has been against the Entente, which endeavors to "make the democratic rebuilding of Germany impossible and to block up the wells of her life." That, he declares, assists all the reactionary elements in the country.

"Germany's blackest day" is a great front page heading of the Deutsche Tageszeitung, which has forgotten none of its wild Junker vocabulary.

The Deutsche Zeitung appears to rejoice that it can loudly proclaim that during the first year of the new Germany there have been thefts on the railways to the extent of 10,000,000 marks and in the postal service to the amount of 1,500,000 marks.

Snow Cools Reds' Ardor.

Copyright, 1919, by The New York Times Company.

Special Cable to THE NEW YORK TIMES.

BERLIN, Nov. 9, (via Copenhagen.)—As had been expected since the untimely discovery and frustration of the Communist and Spartacide plans decided on for the anniversary of the revolution, the day passed very quietly. A dismal snowstorm came to Noske's aid and cooled the red rot revolutionary spirit that otherwise, despite the strictest prohibition, might have led to some public demonstrations.

The newspapers of all shades comment copiously, lauding or deprecating the causes and consequences of Nov. 9. As usual, the organs of the Extreme Right have vitriolic articles blaming all of Germany's misfortunes to the revolution in language which, had it been used under the system of censoring in the Kaiser's time, would have caused the confiscation of the papers, but the republican Government is tolerant, despising similar means to silence its enemies.

In the Lokal-Anzeiger, Professor Reinhold Zeberg vents his wrath on fate because, he says, the events of Nov. 9, 1918, shamefully ignored all the tradition recorded by the professors of history and took an entirely contrary course from what should have been taken according to the deductions and the rules and regulations laid down by those same infallible gentlemen, in consequence of which Germany and the whole world are bound for perdition.

Democratic newspapers such as the Vossische Zeitung and the Tageblatt characterise the revolution as the inevitable consequence of the imperial policy and war against the whole world. Both assert that the republic is the only form of State under which Germany may continue to exist. The Vossische Zeitung concludes:

"We don't want to revert to Aug. 3, 1914."

The Tageblatt says that the German revolution was not a spiritual upheaval or a forcible assertion of new ideas, but simply the collapse of the old system, which had heaped mistakes upon misdeeds, and was bound to collapse the ultimate it lost the protection of bayonets. Democrats should never forget that there has been a revolution, concludes the Tageblatt.

Tirpitz Praises Kaiserism.

The reactionary papers blame every misfortune on the revolution. Such men as Tirpitz who, in his reminiscences, says that he realized everything was lost after the Marne defeat, and in every chapter his book uncovers faults of inefficiency, negligence and lack of concerted action under the old system, has the boldness today to praise Kaiserism as compared with Republicanism generally and the present German situation particularly.

As stated before, the lack of transportation is recognised as the root of all the evil. However, THE NEW YORK TIMES correspondent has observed a great improvement within the last two months. While in May and June it took more than twenty men on an average to repair one locomotive, only half the number accomplish the same job now, which in pre-war times required seven men. The same proportion applies to other work in the State railway repair shops.

The greatest drawbacks, Otto Hue, a member of the Prussian National Convention, says in the Tageblatt today, have firstly been a petrified bureaucracy in the management of State repair shops as compared with the simplified modern system used in private connections; secondly, bad material or rather substitutes, which disgust and discourage the mechanics, and thirdly, antiquated tools. He adds that the degeneration of the German railway dates back as far as 1910, and that in 1917 the State repair shops, according to the late Railway Minister Breidenbach, were just as insufficient as today. One must wonder that railway transportation, after another year of the fiercest war and after parting with 5,000 of its best engines to the Entente, still has some life left.

Socialist Speeches on Anniversary.

BERLIN, Nov. 10, (Associated Press.)—The Majority and Independent Socialist leaders devoted the greater part of the celebration of the anniversary of the revolution to addressing scores of meetings. These were only moderately attended.

Philipp Scheidemann, former Chancellor, in an address at Steglitz, made a strong bid for a union with the Independent Socialists, saying that the danger from the Left was not so menacing as that from the Right.

Eduard David, Minister without Portfolio, in a speech in the west end of Berlin, said that the German people had been deceived with regard to Germany's submarine warfare and President Wilson's peace mediation. He added that a clumsy attempt had been made to deceive President Wilson and that the gravity of the U-boat decision had been concealed from the German people, and the entry of the United States into the war had been represented as being without military importance, "notwithstanding the foregone conclusion that America's participation sealed our doom."

Georg Ledebour, speaking at the chief meeting of the Independent Socialists, delivered a violent tirade against Herr Scheidemann, President Ebert, and Herr Randsberg, Secretary for Publicity, Art, and Literature, for the part played by them as people's commissioners. Ledebour brought the meeting to a spectacular close when he called on his auditors to raise their right hands and solemnly swear that they would "help to carry the revolution in Germany and elsewhere to victory." Men and women rose promptly and repeated the vow as prescribed.

COUNCIL AWAITS GERMANS IN VAIN

Expected Commission to Discuss Armistice Protocol Fails to Appear.

NO DATE FOR FORMAL PEACE

Berlin's Silence Causes New Delay in Fixing a Day for Its Proclamation.

By EDWIN L. JAMES.

Copyright, 1919, by The New York Times Company.

Special Cable to THE NEW YORK TIMES.

PARIS, Nov. 10.—The delegates of Great Britain, France, and Italy were all ready today to open negotiations with the Germans on the question of signing the protocol providing for the fulfillment of armistic terms and for arranging for putting the Versailles treaty into effect. But the negotiations were not opened for the reason that the Germans were not present and nothing had been heard from them.

The Berlin Government had been asked to send representatives or delegate one of its representatives now in Paris to undertake these negotiations on Nov. 10. Among the provisions of the protocol was a clause calling for payment by the Berlin Government for the surrendered German warships sunk at Scapa Flow last Summer. The Germans were expected to oppose this clause strongly.

At the office of the Secretary of the Peace Conference it was stated this afternoon that it was not known when the negotiations would be opened because it was not known when the Germans would put in an appearance.

The date for the deposit of ratifications of the Peace Treaty was not fixed today, as it had been announced it would be, because no one knew what tactics the Germans would pursue or how much they would be able to delay proceedings. The protocol provides for ten days' delay between the signing of it and the putting into effect of the treaty.

The Supreme Council considered a report that Germany was exporting arms to Russia in violation of the armistice terms, and the Allied Military Commission was instructed to tell the Germans that they must stop such exports.

PARIS, Nov. 10, (Associated Press.)—The settlement of the status of Galicia and the defining of the eastern boundary of Poland are two important problems which the Supreme Council has under consideration and will no doubtedly dispose of before it is solved.

The determination of Poland's eastern boundary is an even more delicate problem because of the unsettled conditions in Russia and the unwillingness of the Supreme Council to take any action which may be regarded as a step toward partitioning of that country, which would offend Russians fighting for a united nation.

The Council also hopes to effect an arrangement whereby Greece, Rumania and Serbia will sign treaties protecting the rights of the minorities in their countries. It expects to make a peace treaty with Hungary, although there is no intimation that the present Budapest Government is yet in such form that the Conference can deal with it.

KILLS SUBSTITUTE FOR 'KNIFE THRUST'

Continued from Page 1, Column 1.

States would assume no legal or moral obligation under Article X. This would have had the effect, so far as the United States is concerned, of striking ables" among the Republicans and on this amendment, 18 in favor, to 68 against, found only the "irreconcilables" among the Republicans and Democrats supporting it.

With the effort of the radicals voted down, the Senate took up a reservation offered by Senator Walsh, Democrat, of Montana, providing that the provision in the committee reservation declaring against the armed forces of the United States being used under Article X., except by assent of Congress, be struck out. This was defeated by a vote of 31 to 45.

After this Senator Walsh offered another amendment, to provide that the United States "releases the other members of the League of Nations from any obligation under Article X. and declines to participate in any proceedings in the Council authorised thereby."

Senator Walsh explained that, since the committee reservation assumed to lift the United States out of any obligation under Article X., it was only fair to release other nations.

The majority Senators savagely attacked the Walsh reservation as not being offered in good faith, and as attempting, if taken seriously, to interfere with the affairs of other nations in the League. The Walsh amendment was still before the Senate at the end of the day.

Senator Lodge attacked the Walsh reservation as "putting the United States in the position of dictating to other nations."

"If other nations of the world want to bind themselves to protect each other against wars of territorial aggression," argued Senator Lodge, "that is their own affair and not ours. I believe in allowing every country to look after itself under this treaty. If some other nations desire to enter into agreements to fight for each other, let them do it."

Senator Hitchcock contended that it was unfair to nations to which the United States "owed an obligation" to put this country outside the binding terms of the article.

"To what countries are we obligated for anything and who obligated us?" demanded Senator Penrose, Republican, of Pennsylvania.

"We would repudiate an obligation to help the smaller nations that went into the war with the tacit understanding that we would help them," replied Senator Hitchcock. "We cannot dodge our obligations in the way the majority of this body contemplates."

Senator Hitchcock would not oppose a reservation, he said, which would express the "sense" of the Senate that decisions of the League Council involving use of American forces in war were "merely advisory," so that Congress, in the last analysis, might have the final word. This was his first inkling that he might accept any such compromise on Article X.

"The President has not objected to a reservation to provide that the advice given by the League Council, under the terms of Article X., shall be regarded by the United States merely as advice, which may be accepted by Congress or rejected," said Mr. Hitchcock.

Senator Cummins, Republican of Iowa, said he would prefer having Article X. struck out, but that, since a majority of the Senate appeared to favor leaving it in the league covenant, it ought to be made as "harmless as possible."

"We ought to see that the President cannot, at the whim of the League of Nations, send our armed forces to every land under the sun," insisted Mr. Cummins.

Senator Jones, Republican of Washington, offered a reservation, to be voted on later, to provide that the representative of the United States in the League Council shall not give his consent to any proposal of the league involving use of the armed forces of the United States without first obtaining the assent of Congress.

POINCARE AND KING WANT LEAGUE AT ONCE

French President Arrives in London—Toasts at Court Banquet.

LONDON, Nov. 10.—President Poincaré of France and Madame Poincaré arrived here today for a four days' visit with King George and Queen Mary. The French President was met at Victoria Station by the King and Queen and the Earl of Bemersyde (Field Marshal Sir Douglas Haig,) Baron Beatty of North Sea and Brooksby, Commander of the Grand Fleet, and nearly the whole cabinet.

M. Poincaré and Madame Poincaré received a rousing reception by great crowds during the drive to Buckingham Palace, where they will be entertained during their stay in London.

The program for the visit of the French executive began with a court dinner at the palace tonight.

King George in proposing a toast to M. Poincaré, expressed appreciation of the feats of the French troops and referred to the alliance between France and Great Britain as having been made permanent. He prayed that heaven would avert the calamity of another war and that the League of Nations would insure the peace of the world.

President Poincaré expressed a fervent hope that Great Britain never would be called upon to fulfill her promise of military assistance against a fresh attack and also hoped a permanent league among nations would speedily be formed to prevent a return of violence.

PARIS, Nov. 10.—Considerable importance is attached by the Press to the visit of President Poincaré to England. According to Marcel Hutin, writing in L'Echo de Paris, the President and Foreign Minister Pichon, who accompanies him, will discuss with Premier Lloyd George and Earl Curzon, British Foreign Secretary, questions relating to putting the Peace Treaty into effect, taking into account new dispositions by the United States.

LEAGUE MAY GO AHEAD WITHOUT AMERICA

Supreme Council Agrees on Procedure Should the Senate Fail to Ratify.

PARIS, Nov. 10.—The Supreme Council reached an agreement this morning on the procedure for convoking the first Council of the League of Nations, taking into account the situation created by the opposition to ratification in the American Senate.

The possibility of the treaty being put into force without ratification by the United States came under consideration, says Le Temps, which declares that ratification by the United States is not indispensable. The newspaper states that the question arises, however, if it is possible to execute the treaty without the participation of the United States in the numerous Interallied Commissions on Reparations, control and the military contingents of occupation.

Training for Home Management

Many of the young women who enter employment, quite naturally look upon their work as an opportunity for an active and profitable interval between school and marriage—a most commendable and natural attitude.

As a training for managing a home successfully or for a business future, the advantages of store experience are valuable. Women do the greater part of the family purchasing, and the first essential of a good home manager is the ability to buy wisely. Where can she gain so broad and accurate a knowledge of qualities and values as in a good store?

We welcome to Lord & Taylor the young woman to whose life we can contribute something of permanent value besides her weekly pay. Talk it over with an executive on the 10th floor.

Lord & Taylor
20th Street —FIFTH AVENUE— 21th Street

"America's Leading Furriers"

Established 1863

Finding the Finest Furs Ready to Wear

IT is a unique experience to many of the visitors to our new store, Fifth Avenue at Forty-fifth Street, to find such an assortment of made-up fur sets and coats of Sable, Ermine, Mink, Broadtail, Caracul, Chinchilla, Seal, Mole, and other fashionable pelts.

Many busy months of preparation for the opening of this new establishment are reflected in these exquisite ready to wear coats and fur pieces—each representing the painstaking care and workmanship which for half a century have marked the product of this house.

In the new Salon of Evening Wraps and Cloth Coats, on the second floor, there is a similar wealth of finished models, of the richest brocades, velvets and plushes, trimmed with appropriate furs.

Telephone Bryant—8720

HUGO JAECKEL
H. FRANCIS JAECKEL
RICHARD JAECKEL
WALTER F. JAECKEL

HJ JAECKEL & SONS INC.

Fifth Avenue at 45th Street
(No Connection With Any Other House.)

Fifth Avenue Entrance, 546 Fifth Avenue. Carriage Entrance on Forty-fifth Street.

Your Securities securely kept

YOUR securities become increasingly difficult to keep and handle as your holdings become greater and more diversified.

YOU may find that you overlook cutting your coupons regularly, or neglect to review your investments with a view of substituting to advantage. The very fact that you have to keep close watch on your holdings may annoy you and deflect your attention from your regular business undertakings.

Why not let us act as your Financial Secretary and handle all details connected with *securely keeping* your securities and collecting the income promptly and placing it to your credit in bank or investing it on your instructions.

Our Customers' Securities Department will do all this and more for you—for a very reasonable fee.

BANKERS TRUST COMPANY
Member Federal Reserve System

Downtown Office: 16 Wall Street
Astor Trust Office: 5th Avenue at 42nd Street

London-made Aquascutum overcoats for men in what we call banking fabrics they're so rich and prosperous looking!

Sold by us exclusively $75 to $95

Franklin Simon & Co.
FIFTH AVENUE
Men's Shops—2 to 8 West 38th Street—Street Level

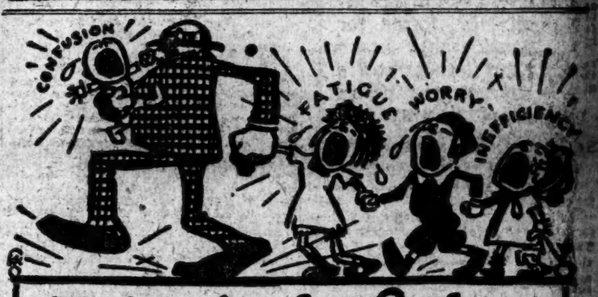

Noise is the father of fatigue

It is a prolific father. Other children are Worry, Confusion and Inefficiency.

The Noiseless Typewriter is the progenitor of quiet. Its children are Achievement, Happiness and Smiles.

And the Noiseless believes, like any good father, that its "children should be seen—*not heard.*"

Ask for Booklet and Impressive List of Users

The NOISELESS TYPEWRITER

The Noiseless Typewriter Company, 253 Broadway, New York
'Phone *Barclay 8205

NOVO RELIABLE POWER

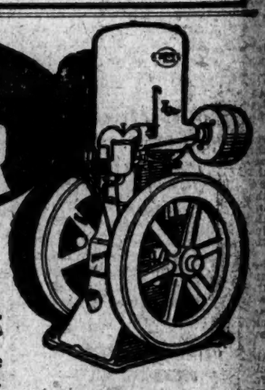

The Way It's Built

has a whole lot to do with the Reliability of the Novo Engine.

All our castings are made in our own foundry. Every one is thoroughly seasoned and expertly examined before it goes into an engine.

The vertical type of the Novo Engine gives it compactness. It is simple in construction, easy to operate, economical in first cost and running expense.

Novo Outfits—Hoists, Pumps, Compressors, Saw Rigs—are furnished to operate on gasoline, kerosene, distillate, natural or artificial gas. 1½ to 15 H. P.

NOVO ENGINE CO.
Clarence E. Bement, Vice-Pres. & Gen. Mgr.

Factory and Main Office: Lansing, Michigan

New York Office: 1017 Woolworth Bldg.
Telephone Barclay 8495
Standard Scale & Supply Co., 143 Chambers St.
Tel. Worth 1333 New York Distributors

Novo Type T Hoist

Novo Type U Pump

R.H.Macy&Co's Attractions Are Prices—Quality—Service

Macy's

Herald Square, Broadway, 34th to 35th St.

We Sell Dependable Merchandise at Prices Lower Than Any Other Store, but for Cash Only.

Store hours 9 to 5:30

W-H-I-R-L

around in record time to the syncopated strains of "Victor's" latest hilarious hits and enjoy a tempting Terpsichorean treat. But first take a preliminary whirl at some of the savings - in - song offered in our Music Department.

We've gone on record

time and time again for our ability to sell music-in-all - its - forms for considerably less than other stores charge, and here's proof aplenty: — We're running off

2500 Victor Records at savings of 25%—

the savings going a long way toward cutting down the High Cost of Merriment. It's just a case of our having over stocked a bit in some numbers and not caring to have them grow old on our shelves. So we're selling them before they have a chance to grow old.

Every song is not a dance—

Oh, no—there are:—

About 1,200 vocal, orchestral or dance records, elsewhere 85c, sale price 64c; about 100 vocal selections, 10-inch records, elsewhere $1.00, sale price 74c; about 150 records by Harry Lauder, 10-inch, elsewhere $1.25, sale price 94c; about 700 dance and vocal records, 10-inch, elsewhere $1.35, sale price 98c; about 500 violin and vocal selections, 12-inch, $1.13; elsewhere $1.50.

and 50 Marconi "Victor"

COURSES IN WIRELESS TELEGRAPHY—
at $2.97
Elsewhere $6.00

The Marconi Institute endorses these sets as a short cut to wireless knowledge. We endorse them as being priced lower than wholesale cost.

and 75 "Victor"

FRENCH SETS—
at $1.49
Elsewhere $3.00

Each set consists of three double-faced Victor records and two booklets giving the purchaser a sufficient knowledge of French to serve as a foundation—

and 2500 Music Rolls—

19c and 39c
Originally 85c

These were reduced because we were overstocked on these numbers.

and Bugles—

19 at $2.97
Regular price $5.94
14 at $5.94
Regular price $7.49

The bugles at $5.94 are equipped with slides.

Macy's—Fourth Floor, 34th St., Rear.

G. O. P. COMMITTEE TO MEET ON DEC. 10

Washington Conference Will Fix Date and Place of 1920 Convention.

WOMEN TO HAVE A COUNCIL

Mrs. J. G. South to Head Woman's Division of National Committee—Miss Hay a Member.

Special to The New York Times.

CHICAGO, Nov. 10.—The Republican National Committee will meet in Washington Wednesday, Dec. 10, to name the convention city and fix the date for the next Republican National Convention. Will H. Hays, National Chairman, will issue the official call for the session tomorrow morning before departing for the East.

This and the announcement of the admission of women, through the organization of a woman's division of the National Committee, to thoroughgoing participation in the work of the party, were the chief developments at today's meeting of the National Committee held at the Congress Hotel.

Announcement was made that Mrs. Medill McCormick, because of illness, had resigned as Chairman of the Woman's Executive Committee. Mrs. John C. South of Kentucky was made General Chairman of a newly created woman's division with three Vice Chairmen and a National Woman's Council of One Hundred.

Outside the committee room, in which were sitting committeemen, State Chairmen, and other party leaders from nearly all of the States, Presidential politics were the absorbing topic of discussion. Governor Frank O. Lowden's headquarters were formally opened under full head of steam. Across the hall General Leonard Wood and his campaign manager, Committeeman John T. King of Connecticut, were holding conferences with Republicans from different States. Down at the Blackstone, Governor Lowden was conferring with deputations that had come to Chicago to talk things over.

St. Louis, with a delegation of twenty men headed by Mayor Kiel, was making a fight to take the next convention to that city. Chicago, represented by Fred W. Upham, went into action at once to plug up any holes in the lineup for Chicago that might have been made by the unexpected attack from St. Louis.

Announcement of the organization of the woman's division was made in a formal statement from the National Committee issued by Chairman Hays. The statement said that Mrs. McCormick had been compelled to terminate her service as Chairman of the Executive Committee because of illness, and Mrs. John C. South of Frankfort, Ky., daughter of the late Senator Bradley of Kentucky, had been elected unanimously to the Chairmanship. The three Vice Chairmen are Miss Mary Garrett Hay of New York; Mrs. Margaret Hill McCarter of Topeka, Kan., and Mrs. Josephine Corliss Preston of Olympia, Wash.

Miss Hay is named as Chairman of the organization work of the woman's division, with these members of the committee: Mrs. Margaret Hill McCarter, Kansas; Mrs. Josephine Corliss Preston, Washington; Mrs. Florence Collins Porter, California; Mrs. Raymond Robins, Illinois; Mrs. John Glover South, Kentucky; Miss Maude Wetmore, Rhode Island; Miss Mina M. West, Michigan; Mrs. C. A. Severance, Minnesota.

The statement concluded:

"The Republican women, coming more and more into the rights of their full citizenship, are most important factors in the situation. They are part of the party membership, not as women but as voters entitled to participate, and participating in so far as present legal limitations permit, just as others voters. Their activity is not supplementary, ancillary, or secondary at all. They are not to be separated or segregated, but assimilated and amalgamated, with just that full consideration due every working member of the party, and the Republican National Committee is sure that the Republican women will come into the party's activities with that sense of responsibility necessarily consequent upon these activities and will aid, through the party, in the solution of the problems facing the country."

The National Committee session took on the nature of a jubilee over the election results of last week. Governor-elect Morrow of Kentucky had a royal reception as he was introduced by Chairman Hays. Treasurer Upham talked about campaign funds. The indications seemed to be manifold that there would be no dearth of Republican cash next year. It is said that $1,000,000 has been pledged already for campaign purposes.

Present at the meeting were Chairman Hays, Vice Chairman John T. Adams, Iowa; Secretary James E. Reynold, Massachusetts; Treasurer Fred W. Upham, Illinois; H. L. Remmell, Arkansas; John T. King, Connecticut; Fred Stanley, Kansas; A. T. Hert, Kentucky; Charles D. Warren, Michigan; Jacob L. Babler, Missouri; R. B. Howell, Nebraska; Rudolph K. Hynicka, Ohio; H. F. MacGregor, Texas; Edward F. Colladay, District of Columbia—all members of the National Committee; Joseph B. Kealing, proxy for James A. Hemenway, Indiana; W. H. Beasley, proxy for Jesse M. Littleton, Tennessee, and the following: B. A. Smith and Fred A. Carpenter, Minnesota; W. H. King, South Dakota; Roscoe Pickett, Georgia; Chesley R. Searcy, Kentucky; Walter S. Dickey and Thomas Marks, Missouri, and Governor Harding, Iowa.

SPROUL WARNS WOMEN.

Says Party Organization on Sex Lines Would Be Disastrous.

PHILADELPHIA, Nov. 10.—Governor Sproul, addressing the delegates to the State convention of the Pennsylvania Woman's Suffrage Association at a dinner here tonight, reminded them that, although Pennsylvania had ratified the universal suffrage amendment, their work was not done, and that they had still to convince the people and the Legislature that they should enjoy suffrage in State elections. He said he had little doubt that this would be accomplished as rapidly as the importance of the issue warranted.

Governor Sproul expressed concern at the reports from New York that certain leaders in one branch of suffrage activities were contemplating the organization of a separate and distinct woman's party. Nothing affecting one class of citizenship in this country, whether that classification was by sex, by usefulness, by material possessions, or vocational position, he said, could fail to affect every other class, and it would be entirely unwise—in fact, almost destructive—if the women of the country should set up by themselves and establish anything like a party founded only on sex prejudices.

TICKET SELLER FINED $10.

Court Rules Dealer Can't Do Business in a Hallway.

In fining Ernest Gross of 141 West Forty-ninth Street $10 yesterday for selling tickets without a license, Magistrate Douras, in the West Side Court, ruled that hiring a doorway in which to make the sales constituted an offense within the meaning of the city's ordinance.

It was charged that Gross had sold a detective a theatre ticket while standing in a doorway in West Forty-fifth Street. He said in court he had paid $3 for the use of the hallway. The license he produced gave him permission to sell tickets in an office on Broadway. In imposing the fine the Magistrate held that ticket selling would not be permitted from doorways.

Barney Warfield of the Hotel Theresa, in West 125th Street, who was arrested by Policewoman Mary A. Sullivan for selling a theatre ticket at a greater profit than allowed by law, was discharged in the Jefferson Market Court. Warfield said the charge was untrue.

AMENDMENTS WIN IN CITY.

Every Borough Votes in Favor of Constitutional Proposals.

Every borough in the greater city voted in favor of each of the four amendments to the State Constitution on election day a week ago. Amendment No. 2 received the most popular support and was carried by over 144,000 in this city.

The vote on the first amendment, declaring the use of property for the drainage of swamp or agricultural lands to be a public use and providing that the compensation and cost of such drainage may be assessed wholly or partly against any property benefited thereby, follows:

	For.	Against.	E. D. Miss.
Manhattan	127,391	84,192	8
The Bronx	51,389	39,913	0
Brooklyn	131,869	109,307	8
Queens	33,003	28,609	4
Richmond	6,722	6,317	1
Total	345,184	268,263	21

Majority for, 76,916.

The vote on Amendment No. 2, to enable voters absent from the city on Election Day to cast their ballots, follows:

	For.	Against.	E. D. Miss.
Manhattan	143,340	76,446	8
The Bronx	56,902	35,518	0
Brooklyn	145,733	97,885	9
Queens	29,713	24,158	4
Richmond	7,918	5,252	1
City total	383,556	239,070	21

Majority for, 144,486.

The vote on the third amendment, fixing the salaries of State Senators at $3,500, Assemblymen at $3,000, and the Speaker of the Assembly at $5,000, resulted:

	For.	Against.	E. D. Miss.
Manhattan	138,500	82,426	8
The Bronx	46,591	41,263	0
Brooklyn	144,128	104,163	8
Queens	31,337	26,471	4
Richmond	7,550	5,960	1
City total	368,036	260,283	21

Majority for 107,753.

The vote on the fourth amendment, increasing the salaries of Judges of the Court of Appeals, resulted:

	For.	Against.	E. D. Miss.
Manhattan	137,638	81,101	8
The Bronx	51,363	42,190	0
Brooklyn	140,870	106,317	8
Queens	30,114	27,016	4
Richmond	7,036	6,147	1
City total	367,041	262,761	21

Majority for 104,325.

GUGGENHEIMS AID HOSPITAL

Gift of $250,000 to Mount Sinai by Four Brothers.

George Blumenthal, President of Mount Sinai Hospital, announced yesterday the gift to that institution by the Guggenheim brothers, Daniel, Murry, Isaac, Solomon, and Simon, of $250,000 whereby the hospital will be enabled to start the construction of a pavilion for patients which is to be a memorial to the donors parents. The brothers have given a total of $600,000 for the purpose in the last three years and, the announcement says, their contribution is the largest ever made for a single Jewish philanthropic purpose in this city.

The pavilion will cover the entire block on Fifth Avenue from Ninety-ninth to 100th Streets and will represent a total outlay of $1,000,000. It had been projected on a smaller scale before the war, but the embargo on building materials led to delay in its construction and, because of the additional Guggenheim gift, when ground is broken early next Spring, the structure will be far more ample, providing private rooms for 130 patients with sun exposure for all. Half of the rooms will face Central Park and the other half a wide court running through from Ninety-ninth to 100th Streets.

The new pavilion will be completely equipped, including an electro-cardiograph system whereby the heart action of patients may be studied and recorded.

TAX FORMS READY EARLY.

Income Returns May Be Made Promptly After Jan. 1.

Arrangements for putting out early in December forms for filing income and excess profits tax returns are being made by the Bureau of Internal Revenue, according to a statement given out yesterday. Taxpayers thus will have opportunity to make out returns immediately upon the closing of their books for the year.

"As a convenience to themselves and as a means of expediting the work of the Government," said Collector Roy Woods yesterday, "taxpayers are urged to avail themselves of this opportunity. The period for filing is from Jan. 1 to March 15.

"The normal tax for 1919 income is 4 per cent. on the first $4,000 above the exemption, and 8 per cent. on the remaining net income. The tax for 1918 was 6 and 12 per cent.

"Announcement will be made of the date on which the forms will be available at the offices of Collectors of Internal Revenue."

CALLS CITY HEADS IN TRACTION 'CRIME'

Continued from Page 1, Column 2.

counsel to the jury to replace District Attorney Swann.

Whalen Waives Immunity.

Commissioner Whalen said after his meeting with the jury:

"I answered all the questions asked of me. I was asked to sign a waiver of immunity, which I was very glad to do. I was subpoenaed in the matter of The People versus Bradley et al, and was required to bring all correspondence between myself and Mayor Hylan, and all contracts signed with lighting companies and traction companies, and any contracts I signed with operators of buses during my term of office as Commissioner of Plants and Structures."

President Connolly of the Brotherhood of Interborough Employes, declared there was no collusive effort in the strike to his knowledge. While waiting outside of the jury room he said:

"Mayor Hylan asked me why we did not join the Amalgamated Association of Street and Electric Railway Employes, and that is all I know of any attempts of his to force us to affiliate with the A. F. of L. There is nothing to the charges of collusion between the employes' union and the company. The fact is, we in the union are trying to get the best wages and conditions, while the company is a big corporation, looking out for its own interests."

It was rumored at the Criminal Court Building that the jury gave some consideration to Mayor Hylan's statement, issued on Sunday, in which he criticised the action of the jury in seizing his cabinet file of official and private papers, which was taken from his office at the City Hall a week ago. If the jurors did discuss this they made no public reply to the Mayor. If their new move in the investigation may be accepted as their reply, they made it in the form of seizing more of the City Administration's papers and records.

A further report had it that the jury's latest move was the beginning of a search for evidence to show another conspiracy, one said to be more serious than that charged by the Mayor against Interborough officials and their employes, resulting from the strike. So far as could be learned no subpoenas have yet been sent to the financial district, yet it was rumored that the inquiry might include investigation of information pointing to alleged speculation in traction and subway stocks, and the peculiar fluctuations in these stocks at certain periods.

Hints of Politics.

Judging from the action taken yesterday, there are political factors that may be developed as important features of the investigation. It may extend back to the strike on the Brooklyn Rapid Transit lines a year ago, to determine if there was a conspiracy, based on political influences or otherwise, all continuing and leading up to the troubles that culminated in the Interborough strike and financial affairs involved in the question of increased fares.

During the Brooklyn strike ex-Inspector Hughes had charge of police matters there, and he was succeeded by the then Captain Lahey. It was presumed that both these witnesses were called to tell what they knew of the police phase of these strikes.

It was understood that the jury was not making and does not contemplate making any special investigation into police matters or into the questions of vice and gambling, but an attorney familiar with such investigations said it would be required of the jury to take cognizance of any crime that came to their attention from any source during the investigation. This is required of every jury under the penal law.

Contrary to previous reports, the jury will not be able to finish its work speedily. The Jurymen may be in session for six months or more, depending upon the developments of the inquiry, and they may continue in session during the entire term of the Criminal Court presided over by Justice Weeks.

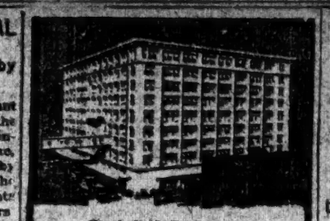

Great A. & P. Tea Co., Jersey City, N. J. Tinsley & Chapman, Architects (Erecting 10th building for them)

"Turner for Concrete"

72.2% of Turner's entire 17 years' work—over 519 buildings—has been repeat orders.

Can greater confidence in the reliability of a contractor be shown?

TURNER Construction Co

BIXBY'S DOUBLE A BROWN SHOE POLISH FOR DARK TAN & BROWN SHOES.

Easiest to use

Made for army officers' shoes. Now at leading stores.

A Liquid 25c.

Dauber with each bottle.

Ricardo & Company, Inc., New York. John M. Baker, Architect

We *give* you Speed in factory construction.

We *give* it to you with Economy.

In turn, we get a reasonable margin of profit—*and then*

We get repeat orders.

Going to build? Phone Bryant 2908.

Barney-Ahlers

Industrial Construction

"Speed with Economy"

"A great talker may be no fool, but he is one who relies on him." We put little talk into our advertisements, but lots of smartness into our clothes for men.

Croydon Garments are tailored by Hickey-Freeman.

CROYDON LTD.

7 EAST 44TH STREET

Next to Delmonico's

REGAINING QUICKLY.

Lost property, to be regained quickly, should be advertised in The New York Times. Telephone 1000 Bryant.—Advt.

Mabie

Out of Pocket

IT is not possible to produce a finer garment than the Mabie tailored-to-order suit at *Eighty - Five Dollars.* If you pay more, it is out of your pocket, and *not* on your back.

N. B. — Contrary to prevailing conditions Mabie assures prompt delivery.

MABIE

553 FIFTH AVENUE at 45th St.

Qualify as a

TRAFFIC MANAGER

EARN $50 TO $250 A WEEK

Traffic Management—a new profession—has come into the business horizon and has come to stay.

Competent Traffic Managers—men who know routes, rates, classifications, tariffs, bills of lading, maritime shipping, export regulations and interstate commerce laws, and who can save business firms thousands of dollars annually, are in urgent demand. The need is immediate on the part of the railroads and all carriers on the one hand, and wholesale houses and manufacturers on the other hand. And ten Traffic Managers will be required a few years from now to every one today.

Local, interstate and international transportation and exchange are in their infancy, and if you are wise enough to study trade conditions and the ways to meet them, you can become a traffic expert and be one of the most important and most highly paid men in business life.

IF your salary is not rising as fast as the cost of living; and
IF you have a good basic education and a brain keen enough to absorb the knowledge necessary for a higher position; and
IF you are not content with dreaming of success, but are ambitious enough to WORK FOR SUCCESS; and
IF you have REAL AMERICAN GUMPTION and BACKBONE enough to invest some of your available spare time (say an hour a day) for the purpose of climbing higher and earning more,

THEN, we can help you to turn that spare time into money. It is a plainly charted road where you will have personal guidance and placement service.

THE TRAFFIC FIELD, both in DOMESTIC and in FOREIGN TRADE, offers you a wonderful opportunity.

Our large staff of well known industrial and railroad traffic and shipping men is willing to back you and help you make this opportunity yours. It's worth your while to investigate.

CALL, TELEPHONE OR FILL OUT AND MAIL COUPON

La Salle Extension University—Grant Gordon, *Traffic Advisor*
112 West 42d St. General Eastern Office.

PHONE BRYANT 8920. OPEN EVENINGS.

Please send me particulars regarding your course of training in Traffic.

Name ..... Age .....

Address ..... Phone .....

McCreery's

English

Clothes

PRIVATELY TAILORED IN NEW YORK FOR JAMES McCREERY & COMPANY

ENGLISH GREAT COATS

Here's where we put a petition in competition —

Contributing our English Clothes idea to the Ultra-Ulster —

Putting them in a class where nothing can touch them —

For sheer quality, luxury, style, price, anything —

Shown for the first time this morning —

Line forms at the right!

FROM $65 TO $125

James McCreery & Co.

Second Floor

5th Avenue *and* 35th Street

Use the McCreery 5th Avenue Arcade

Importers Since 1866

LONDON PARIS

McGibbon & Co.

1 AND 3 WEST 37TH ST.

ONE DOOR FROM FIFTH AVENUE

THE

QUALITY LINEN STORE

Fifty-three years as Linen Specialists has placed the "McGIBBON STORE" in the front rank as Linen Merchants. To-day we are thankful for being able to offer to our patrons Household Linens at prices that are in many instances equivalent to the present wholesale cost.

THE THANKSGIVING TABLE

covered with one of our extra fine Damask Table Cloths, and a dozen of our Damask Napkins, Dinner size, will lend added zest to the Thanksgiving feast.

Store Open from 9 A. M. to 5.30 P. M.

McGibbon for Quality

Macy's Macy's

Men's silk scarfs

Made From Squares Loomed in

Spitalsfield, England

$2.44

Luxury tax .05

Lustrous silk squares done into scarfs by hand, for the thoughtful fastidious men of New York. Dark rich grounds and exquisite contrasting and harmonizing color effects—such color effects as only masculine Britain weaves for the adornment of her sons and cousins. The price, $2.44 plus the luxury tax, .05, is considerably less than other good shops are asking for

Spitalsfield scarfs

Macy's—Main Floor—35th Street

R. H. Macy & Co Inc. HERALD SQUARE NEW YORK

Macy's Macy's

"Good Sense" of New York

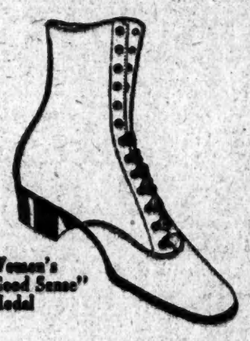

Women's "Good Sense" Model

The Coward Shoe

Created here in New York 50 years ago, the Coward "Good Sense" Shoe has been a favorite with men and women ever since.

"Good Sense" is a fine shoe, a considerate shoe, and is made for folks who think well of their feet.

Shaped from the softest leathers, it allows every part of the foot full freedom and comfort. "Good Sense" has an appearance of dignity and the feeling of well-worn slippers.

Our patrons, and those who have worn broad-toed shoes for many years, can still obtain them in all sizes at Coward's.

Sold Nowhere Else

James S. Coward

262-274 Greenwich St., N.Y.C. (Near Warren St.)

Macy's Macy's

How a pauper became a prince.

Those of our young friends who have not read the tale of Little Tom Canty of Pudding Lane and the Prince of Limitless Plenty have a delightful surprise in store for them.

Attractively bound and with colored illustrations by Franklin Booth, one of the most human writers of human characters has perhaps given us the best of all his books in

The Prince and The Pauper
By Mark Twain $1.89
Colored Illustrations by Franklin Booth
Published at $2.50

R. H. Macy & Co Inc.
Herald Square New York

Macy's Book Dept.—Main Floor, 35th St., Rear.

Smoky Fireplaces Made to Draw

Also expert services on general chimney work, heating and ventilating.

No payment accepted unless successful

Frederic B. Whitley, Inc. Engineers and Contractors 217 Fulton St., Brooklyn

GOLD STANDARD RESTORATION

In order to re-establish exchanges on pre-war bases the old gold standard must be restored, is the contention made in The Annalist this week. Published by The New York Times Company! 10c at news stands; $4.00 a year.—Advt.

Fits the Figure Like a Glove fits the Hand

ATHENA
UNDERWEAR

For the Littlest of Little Tots to the Largest of Extra Large Figures

EVERY woman knows the fault of most underwear—that it *must* be stretched to fit the figure, and that you have to push your way into it, whereas if properly cut and tailored no stretching of fabric would at all be necessary. This announcement is designed to bring to you *real* underwear news. It is to tell you that there *is, now,* right here in New York, underwear *that is tailored to fit,* made the very shape of your body, and that it costs no more than ordinary underwear. It is *Athena Underwear.*

Sold in New York Only by Saks & Company

Paris has decreed for the Winter, fashions that drape gracefully about the figure, clinging gowns of clinging fabrics, that call for the unbroken line. And Dame Fashion must have known of the creation of Athena Underwear, for it is *the only* underwear that absolutely assures perfect draping of the new gowns. More material gathered at one point than at another—a characteristic of all old style underwear—is impossible with Athena. The unbroken line, as Fashion decrees, is assured with its aid.

This Twentieth Century Underwear

Comes in Every Weight, in Natural Color Wool, White and Cream

It is obtainable in every style shown in every other make, and in several styles that other manufacturers have not been able to perfect. And with every Athena style you may be sure of this—it will bring to you a degree of underwear comfort such as you have long desired but never before enjoyed.

Your Inspection of the Complete Line of Athena Underwear is Solicited by

Broadway **Saks & Company** At 34th St.

SOLE NEW YORK DISTRIBUTORS

Hide and Go Seek

The Big Idea in a factory is to produce — not to play games.

By promptly finding the men who are wanted the Klaxocator—the Locator of Men—saves the time of executives, telephone operators, messengers and workmen.

It helps carry out the Big Idea.

KLAXON COMPANY
INDUSTRIAL DIVISION
Intercommunication and Signal Engineers
Metropolitan Tower, New York, N. Y.
Phone Gramercy 3114.

Doralis Pearls

Exclusively Saks

JUST as two copies of this newspaper of equal date are alike so are Doralis and Oriental Pearls.

They both render the same service. They cannot be distinguished.

With Diamond Clasp
$39.50 to $300.00

With Gold Clasp
$7.50 to $95.00

Saks & Company
BROADWAY AT 34th STREET

NUTS

A WIDE variety of domestic and foreign nuts, from the unpretentious peanut of Virginia to fancy paper shell pecans, come to us fresh from green groves and sunny plantations. From these, after expert examination, we select only the most perfect specimens.

Call, write or telephone Cortland 4139. *Send for Price List.* Parcel Post Delivery Everywhere.

CHARLES S. CASH
Every good nut that grows
223-225 FULTON STREET
Half Block west Hudson Ter.
309 MADISON AVENUE
2 doors below 42nd Street

A Steering Knuckle Snapped!

The car swerved, careened across the curb and crashed through splintering glass.

If you had carried Property Damage Insurance you would have been protected against the claims arising from the accident.

Phone John 570

Chester M. Cloud
INSURANCE MANAGER
TO CORPORATIONS, FIRMS, INDIVIDUALS
32-34 LIBERTY ST., NEW YORK

BLIZZARD IN WEST SPEEDING THIS WAY

Storm Rages Over Mississippi Valley States—Colorado and Dakotas in Its Grip.

BLOCKS TRAINS AND WIRES

Hits Denver After 12-Hour Snow—Fear for Thousands of Sheep and Cattle.

CHICAGO, Nov. 10.—Sweeping eastward, a severe blizzard is raging today over the Mississippi Valley States, crippling telegraph and train service. Western Minnesota, Colorado, North and South Dakota, and Nebraska were in the grip of the storm.

Telegraph service between Omaha and Denver was cut off. Snow, driven by a twenty-five-mile wind, fell throughout Western Minnesota and Eastern North Dakota. Telephone and telegraph service in South Dakota was demoralized by a heavy sleet storm.

Trains throughout the storm area were three to five hours late.

Although local snowstorms were reported in various sections of the Northwest, the general blizzard did not develop until late last night. Bismarck, Aberdeen, and Watertown, S. D.; Fargo, Grand Forks and Devil's Lake, N. D., and cities in Western Minnesota were in the storm zone at noon. Most of these cities reported mild weather.

In the Grand Forks district the blizzard was preceded by an electrical rainstorm.

Thus far no serious property loss has been reported, but thousands of sheep are believed to be pastured in the regions where the blizzard is raging.

A heavy loss of livestock is feared on the ranges of Northern Colorado, as the blizzard struck that part of the State without warning, and the range is covered with snow. Kansas and Nebraska also report heavy snow and high winds.

The mercury dropped below zero in several parts of the storm area, and the fuel situation at some points is causing anxiety.

DENVER, Nov. 10.—Telegraph service out of Denver was crippled today by a severe blizzard that followed twelve hours of snowfall throughout this section.

Eight miles of telegraph poles of the Mountain States Telephone and Telegraph Company were reported down east of North Platte, Neb.

TEST NIXON'S AUTHORITY.

Corporation Counsel Wants Commissioner to Define Position on Fares.

Corporation Counsel Burr appeared before Justice Giegerich of the Supreme Court yesterday and asked that Public Service Commissioner Lewis Nixon be compelled to state in his return in the Manhattan and Queens Traction Company case whether he assumes to have the power to increase the fare on traction lines. Several weeks ago Justice Finch, on the application of Mr. Burr, issued an alternative writ prohibiting Mr. Nixon from taking any steps in a request from the Manhattan and Queens Company for permission to increase the fare.

Mr. Burr described the return of Mr. Nixon on the writ as incomplete and evasive, and said that he wanted Mr. Nixon to make a fuller return, and especially to make clear his state of mind as to his jurisdiction in requests for fare increases.

Mr. Burr told the Court that as soon as Mr. Nixon became a Public Service Commissioner he assumed the right to abrogate free transfers, and to compel a transfer charge that cost the people of Manhattan $80 000 a year and the people of Brooklyn $1,200,000. He charged Mr. Nixon with having acted in violation of the decision of the Court of Appeals in the Quinby case, which stated that the commission had no power to increase fares that were fixed in franchises.

Both sides have until today to file briefs.

STOPS PRIVATE BUS LINE.

Long Island City Man Is Told He Must Get a License.

Henry Meyer, owner of automobile trucks, of 59 Third Street, Long Island City, learned yesterday that there are difficulties in the way of competing with Mayor Hylan's bus lines. On Sunday, as the result of the breaking down of electric wires by the fire at the Atlantic Macaroni Company's plant, several of the trolley lines in the Hunter's Point section of Long Island City were put out of commission. Meyer brought out one of the largest of his trucks and fitted it up with seats and then began transporting men and women along the Calvary Cemetery Line. After he had been in operation for an hour or so Patrolman Thomas Brennan of the Hunter's Point precinct served him with a summons for operating a bus without a proper license.

When Meyer came before Magistrate Conway in the Long Island City Police Court yesterday he was told that he would have to get a franchise from the city if he wanted to operate.

Senator Martin Is Growing Weaker.

Special to The New York Times.

CHARLOTTESVILLE, Va., Nov. 10.—Senator Thomas S. Martin, who has been critically ill for a fortnight at the University of Virginia Hospital, is growing weaker daily. He had another bad night last night and was restless throughout today, taking little nourishment.

ANOTHER CASUALTY LIST.

War Department Makes Known Further Losses in Europe.

Special to The New York Times.

WASHINGTON, Nov. 10.—The War Department announced these casualties today:

Wounded severely: C. Neukert, Newark, N. J., corporal.

Wounded slightly: C. Richless, 3 West 101st Street, New York; G. W. Shuffleboth am, 155 West 108th Street, New York, privates.

Died of disease: E. A. Barnes, San Francisco, Cal., captain.

Died from accident and other causes: P. Carireasi, Rockford, Ill., private.

Erroneously reported killed in action: J. Tasso, Clinton, Ind.; C. C. Thomas, Elmendorf, Texas, privates.

Take di Cellere's Body to Italy.

WASHINGTON, Nov. 10.—The body of Count Macchi di Cellere, Italian Ambassador to the United States, who died suddenly several weeks ago, was taken to Hampton Roads today on the Presidential yacht Mayflower for transfer to the battleship North Dakota, which will bear it to Italy. Countess di Cellere left today for New York, en route home. She will arrive at Naples in time to meet the North Dakota.

Your Records Quick — In Sight — Protected

KardeX
CARDS IN SIGHT

Cards removed or added singly or in groups.

Cards protected in removable transclad pockets.

The effort to make card records visible has been solved by the Kardex. Kardex Steel Cabinets with capacity from one thousand expanding to a million or more cards, is perhaps the most remarkable among all the new office betterments.

Every card in a Kardex frame gives you information in sight—no fumbling—no hunting for lost cards—no misplaced information. Colored cards and colored guides—always in sight—make wonderful classifications possible. One clerk does the work of four with Kardex.

This new system would not mean so much were it not for the exclusive Kardex features. Steel cabinets are fire-resisting and have Yale lock. The frames pull out quietly and smoothly. There is quality in construction of Kardex that means durability. Let us demonstrate Kardex to you at once.

AMERICAN KARDEX COMPANY
1067 Marbridge Bldg., Phone Greeley 3061, 47 West 34th St.
Branches in all Principal Cities
Boston Office
605 Little Bldg.
Philadelphia Office
714 Land Title Bldg.
Syracuse Office
918 University Bldg.
Hartford Office, 94 Pearl St.

KardeX CARDS IN SIGHT **Your Business**

The Store is closed at 5 P. M. daily

B. Altman & Co.

MADISON AVENUE - FIFTH AVENUE, NEW YORK
Thirty-fourth Street Thirty-fifth Street

The Men's Clothing Department
Introduces
Men's Winter Overcoats

made of imported woolens of the finest qualities priced at

$75.00, 85.00, 90.00 & 95.00

These Overcoats are made on eminently practical lines, some of them particularly adapted for the street, others for motoring or general all-round wear. The materials are soft and fleecy—warm, but not cumbersome. Some of the coats were made in England, while others were made in New York, from materials imported exclusively by B. Altman & Co. In either case the tailoring reaches the high degree of excellence which is representative of "Altman Standard" clothes.

SIXTH FLOOR

Franklin Simon & Co.
Fifth Avenue, 37th and 38th Streets

Girls' and Junior Misses'
PARTY FROCKS

QUITE AS IMPORTANT AS THE PARTIES THEMSELVES!

A TOUCH of fluttering, feathery ostrich, nestling on a frock of taffeta would mean quite as much to a young girl as the "fortune" she pulls from a Jack Horner pie. And surely a frock of delicate silk net, twinkling with tiny starry figures, spreading into bouffant puffs over hoops, would count as a greater acquisition than the latest candle on her birthday cake! Franklin Simon & Co., have frocks of billowy chiffon, Georgette crepe, pastel satin, taffeta, filmy net — smocked or ruched, beruffled or beribboned — for all events, each in itself an event.

16.75 to 69.50

Girls' Sizes 6 to 16 years
Junior Misses' 13 to 17 years

GIRLS' and JUNIOR MISSES' DRESS SHOP
Second Floor

Macy's Macy's

Footprints on the sands of style
in a pump of patent leather

With all the French modes brightening the days of early Winter, with matinees and teas in the afternoon, and sparkling dinners in the evening, with the hum of coming holiday gaieties, one needs that last sure touch of fashion —slimly perfect footwear.

Designed to complete the loveliest costume is the slipper of patent leather shown in the sketch. Slender, long, and pointed, it gleams into a tiny buckle and is arched on a high French heel—$9.89.

FOOTWEAR appropriate for all occasions, true to fashion and discriminating taste, may be found in our versatile department.

Macy's—Second Floor, Rear.

R. H. Macy & Co Inc.
Herald Square New York

Macy's Macy's

Reversible Leather Coats
Are "It"

Saks & Company feature a splendid collection To-day

At $59.50

The leather coat has come into its own—for sports and motoring it is now the last word in smart fashions for men. The model *illustrated* is somewhat military in effect, as smart as the crack of a whip, produced in

Fine Quality Glove Leather—sturdy, yet soft and pliable—with the reverse side of gabardine.

It will cost you nothing to investigate the merit of these coats at $59.50. It will certainly cost you more than $59.50 to get one later in the season. *Sixth Floor*

Saks & Company
BROADWAY AT 34TH STREET

Saks
CLOTHES OF CUSTOM QUALITY

IN making our own clothing we are spared the anomaly of having an outside manufacturer dictate to us what styles and what fabrics our customers shall wear.

Without exception, the finest tailoring in America

Saks & Company
BROADWAY AT 34TH STREET

BUILT LIKE A SAFE

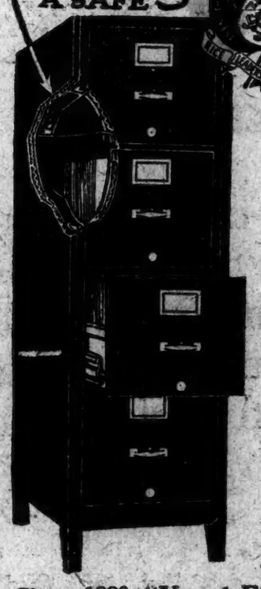

BY INVITATION MEMBERS OF

"Y and E"

Leaders of the World

THE principles of the Rice Leaders of the World Association have always been the principles of "Y and E". Our world leadership in quality we consider even a far greater honor than our world leadership in volume.

"Y and E" Fire-Wall Steel Filing Cabinets (asbestos lined) are Leaders of the World of Filing Cabinets—for they are three times as fireproof as any other steel cabinet.

"Y and E" Efficiency Desks are Leaders of the World of Business—for they save the time and keep the records of the men who do big things.

"Y and E" System Planning Service is the Leader of the World of System—for it is modern, efficient, simple and free.

Since 1880 "Y and E" has been and still is, the Leader of the World of Office Equipment.

YAWMAN AND ERBE MFG. CO.

4000 "Y and E" Products
Efficency Desks
"Fire-Wall" Steel Cabinets
"Y and E" Wood Cabinets
Record Filing Safes
Steel Shelving Systems
Vertical Filing Supplies, Etc.
Catalogs on request

360 Broadway, New York, N. Y.
Telephone Franklin 3094
One store or representative in every city
Makers of "Y and E" Filing Devices and Office Systems

TIPS—by Mr. B. T.
Beat the High Cost of Living with
Beaded Tip Shoe Laces

DUTCH INDIES NEED OUR GOODS.

The densely populated and prosperous Dutch East Indies are turning to the United States to meet demands for appliances of all kinds. An article on the subject appears in The Annalist this week. Published by The New York Times Company; 10c at news stands; $4.00 a year.—Advt.

BOOKS WANTED.

The Book Corner, 251 Fifth Ave., will buy small collections or entire libraries of books for cash. Representative will call. Tel. Mad. Square 4460.

TO GET AT THE BEST.

Employers seeking men and women who can bring to their tasks intelligence and a sense of duty whether it be in the factory or the office, will do well to make known their wants through help wanted columns of The New York Times. Telephone 1600 Bryant.—Advt.

GUIDE to BUYING

HONOR
A recognized reputation for fair and honorable business dealings

QUALITY
An honest product, of quality truthfully represented

STRENGTH
A responsible and substantial financial standing

SERVICE
A recognized reputation for conducting business in prompt and efficient manner

Emblem of Business Character

Character is the first requisite for permanent success in business.

With the assurance that business character is back of a concern goes the assurance of quality products, efficient service and truthful representation.

STRONG PERSONALITIES

The business of members of this Association is conducted by executives of reliable personality—men of high business character who, in benefiting themselves, have also the broader conception of benefiting others.

MEN OF VISION

Members' executives have the vision and the will to see that quality and service come before immediate profit.

Our members support this Association as an expression of their belief in the principles for which it stands (defined above). These are the only principles for permanent business success; they are reflected in members' products.

The Emblem of this Association is an assurance of quality.

It also assures you of more than quality of merchandise.

It assures you of an honorable business policy behind the merchandise.

It assures you of strength of purpose and finance to assist in sustaining quality.

It assures you of service after you have purchased the quality product.

LOOK FOR THIS EMBLEM

On Letterheads

When you see it on the letterhead of a concern you can place your confidence in the message which the letter contains.

On Salesmen's Cards

When you see it on a salesman's card you know that he represents a concern whose integrity is built into its products and, as such, is worthy of your confidence.

On Catalogs and Booklets

The Emblem further assures you of truthful representation, justifying your confidence in the concern and its product.

In Advertising

The Emblem in advertising is an added assurance of the truthfulness of the message.

ECONOMY IN BUYING

Through dealing with concerns privileged to use the Association Emblem consumers, professional buyers and purchasing departments can experience the economy and satisfaction that comes from buying without doubt or hesitation, knowing that quality, service and fair treatment are assured.

The Association claims no monopoly of merit or business principles, but just the proven facts that each and every member has an established reputation for Honor, Quality, Strength and Service.

Read through the list of members' products published below and watch for additions to the membership.

It pays to be guided by the Emblem of Business Character of the Rice Leaders of the World Association.

THE FOLLOWING ARE MEMBERS

(All Manufacturers)

Gruen Verithin Watches
GRUEN WATCHMAKERS GUILD
Time Hill, Cincinnati, Ohio

Crayons, Water Colors and Paper Pastils
THE AMERICAN CRAYON CO.
Sandusky, Ohio

Auto Cables and Transformers
THE PACKARD ELECTRIC CO.
Warren, Ohio

Harness, Saddlery and Textile Auto Accessories
THE PERKINS-CAMPBELL CO.
Cincinnati, Ohio

Crane's Paper and Fine Stationery
EATON, CRANE & PIKE CO.
Pittsfield, Mass.

Shoes for Men, Women, Boys and Girls
BROWN SHOE COMPANY
St. Louis, Mo.

Sauer's Pure Flavoring Extracts
THE C. F. SAUER COMPANY
Richmond, Va.

The Auto Wheel Coaster and Convertible Roadster
THE BUFFALO SLED COMPANY
North Tonawanda, N. Y.

Vulcanized Fibre Products
AMERICAN VULCANIZED FIBRE COMPANY
Wilmington, Del.

White and Decorated Dinnerware
THE EDWIN M. KNOWLES CHINA CO.
East Liverpool, Ohio

Mimeographs
A. B. DICK COMPANY
Chicago, Ill.

Fine Mechanical Tools
THE L. S. STARRETT CO.
Athol, Mass.

Pennsylvania Petroleum Products
WAVERLY OIL WORKS CO.
Pittsburgh, Pa.

"Beaver" Cutting and Threading Tools for Pipe
THE BORDEN COMPANY
Warren, Ohio

Clockmakers since 1817
THE NEW HAVEN CLOCK CO.
New Haven, Conn.

"Defiance" Steel Barrels and Drums
AMERICAN STEEL PACKAGE CO.
Defiance, Ohio

Fine Furniture
BERKEY & GAY FURNITURE CO.
Grand Rapids, Mich

Fine Steel Castings
FARRELL-CHEEK STEEL FOUNDRY COMPANY
Sandusky, Ohio

Flat and Wire Springs
Special Screw Machine Products
THE WALLACE BARNES CO.
Bristol, Conn.

Royal Electric Cleaners, Vibrators and Hair Dryers
THE P. A. GEIER COMPANY
Cleveland, Ohio

Upson Processed Board
THE UPSON COMPANY
Lockport, N. Y.

Portable Electric Drills and Grinders
THE VAN DORN ELECTRIC TOOL COMPANY
Cleveland, Ohio

Adjustable and Socket Wrenches
Metal Reels, Beams and Spools
FRANK MOSSBERG COMPANY
Attleboro, Mass.

Rifles, Shotguns and Ammunition
WINCHESTER REPEATING ARMS COMPANY
New Haven, Conn.

Chains—Anti-Skid, Traction, Commercial
Lifting Jacks and Horseshoe Calks
THE ROWE CALK & CHAIN CO.
Plantsville, Conn.

Anchor Brand
Harness, Belt and Automobile Hardware
NORTH & JUDD MFG. CO.
New Britain, Conn.

Fine Shears, Scissors and Razors
CLAUSS SHEAR COMPANY
Fremont, Ohio

Hampden Abrasive Wheels
THE HAMPDEN CORUNDUM WHEEL CO.
Springfield, Mass.

Spool Cotton and Glazed Yarn
W. WARREN THREAD WORKS
Westfield, Mass.

Filing Equipment & System Supplies
YAWMAN & ERBE MFG. CO.
Rochester, N. Y.

Corrugated Fibre Shipping Boxes
THE HINDE & DAUCH PAPER CO.
Sandusky, Ohio

Rubber Hose
ELECTRIC HOSE & RUBBER CO.
Wilmington, Del.

Electric Switches and Switchboards
TRUMBULL ELECTRIC MFG. CO.
Plainville, Conn.

Horton Lathe and Drill Chucks
THE E. HORTON & SON CO.
Windsor Locks, Conn.

Hall's Silk & "Fabrichant" Fabric Gloves
H. S. HALL
Jersey City, N. J.

Specialists—Concrete Reinforcement & Design
CORRUGATED BAR CO., INC.
Buffalo, N. Y.

Mallinson's Silks De Luxe
H. R. MALLINSON & COMPANY
New York, N. Y.

Safes and Vaults
YORK SAFE & LOCK COMPANY
York, Pa.

Cordage, Rope and Twine
COLUMBIAN ROPE COMPANY
Auburn, N. Y.

—Natco—Multi Drillers, Multi Tappers
THE NATIONAL AUTOMATIC TOOL CO.
Richmond, Indiana

RICE LEADERS of the WORLD ASSOCIATION

358 FIFTH AVENUE, NEW YORK

WILLIAMS REBUKES 'IRELAND'S SENATOR'

Walsh's Attitude in the Senate, He Says, Not That of an American.

WALSH REPLIES WITH ANGER

Massachusetts Senator Declares That He Has a Right to Represent Oppressed Peoples.

Special to The New York Times.

WASHINGTON, Nov. 10.—In a brisk interchange in the Senate today between Senator Williams, Democrat, of Mississippi, and Senator Walsh, Democrat, of Massachusetts, the former took Mr. Walsh sharply to task for his attitude on the advocacy of changes in the League of Nations covenant in the treaty with Germany, asserting that Mr. Walsh, by his own word, had shown himself to be actuated by sentiment for Ireland in its fight for self-government. Senator Williams upbraided the Massachusetts Senator for telling the Senate that he stood in that body as the "offspring of subject peoples."

Senator Walsh, in a heated reply, declared that he knew, when he assumed the attitude he did against the League of Nations, voting for the reservations of the Republican majority, that he would be assailed by the Administration forces. He did not intend, he said, to be influenced by any "antagonism" manifested against him, and insisted that he had the right to stand as sponsor for "subject nations" if his conscience dictated that attitude.

"It has not been easy for me to disagree with my associates on the League of Nations," said Senator Walsh. "I am a believer in the League. I expect to vote for a covenant of a League.

"I have stood here as the offspring of subject peoples," concluded Senator Walsh, declaring his sympathy for the oppressed peoples and determination to do what he could to insure that the League should do justice to them.

Senator Williams, replying to Mr. Walsh, said the Senator ought to stand in the Senate as "an American citizen, regardless of all questions of love or hatred of Europe."

"But he announces himself that he stands here in his capacity as an ambassador from a sovereign American State, not as a representative of American interests, not as a representative of America, but as the offspring of subject races," said Mr. Williams. "If every Jew in America stood in America simply as a Jew—and God knows the Jewish race has been oppressed enough—if every American stood here in that capacity, and if every German and every Austrian stood here in that capacity, we would have of what are known as hyphenates some ten millions or twenty millions of Irish Americans, another twenty millions of German Americans, another twenty millions of Slovak Americans, and some thirty millions of some other sort of Americans, reducing the real Americans not only to a minority but to a minor quantity, and we would stand here as a potpourri."

Senator Walsh interrupted to remark that he "used the expression in connection with a statement that subject races had a right to a hearing under the provisions of Article XI. of the treaty."

VAN DYKE ASSAILS STRIKE.

Condemns Strikers and Employers in Pittsburgh Speech.

Special to The New York Times.

PITTSBURGH, Penn., Nov. 10.—Denouncing employers and leaders of the coal and steel strikes, pronouncing one in particular an "incendiary pacifist," and declaring that selfishness, ignorance, and violence everywhere lifting their ugly heads threaten "the world to be," Dr. Henry van Dyke, diplomat, author, and lecturer, tonight brought out loud applause from the audience which crowded into Syria Mosque for the first evening session of the World's Christian Citizenship Conference. Nearly 5,000 people attended and hundreds were turned away.

Summarizing world conditions and particularly the increase in highway robberies and holdups, race riots, murders, strikes, and lockouts, Dr. van Dyke saw liberty, established by victory in the world war, imperiled.

"Labor unions are torn by disputes for control by men who never did an honest day's work in their lives," he said. "And the capitalists are little better. They don't trust one another around the corner and most of them are united in opposition to the workmen with whom they ought to try to make friends.

"What else could you expect from a world which has stopped going to church and whose chief intellectual influence is the moving picture show?"

HARBORD TO COMMAND 2D.

General on Way Home Will Head Division Forming at Camp Travis.

WASHINGTON, Nov. 10.—Major Gen. James G. Harbord, head of the American Mission to Armenia, who is on his way home, will take command of Camp Travis, Texas, and the 2d Division, now reorganizing at that place.

Major Gen. John Biddle, upon completion of his duty as aide de camp to the Prince of Wales, will take command of Camp Custer, Mich. The assignment of Major Gen. William H. Hay to the Brownsville, Texas, district was also announced today by the War Department.

The "tremendous" novels of
BLASCO IBANEZ
"greatest of modern novelists," amaze the reader by their intense vitality and the splendid power of his narrations.
The Four Horsemen of the Apocalypse
Mare Nostrum (Our Sea)
The Shadow of the Cathedral
Blood and Sand
La Bodega
At all Bookstores.
$1.00 each, postage extra.
E. P. DUTTON & CO.
New York.

OMITTED

Frequently the orders for the insertion of advertising in The New York Times are greater than the space allotted, and it is necessary to omit advertisements in order that the columns allowed to news may not be encroached upon.

Today 40 columns of advertisements are omitted and 166 columns printed.

Preference is given to advertisements having news value and to those for which copy is delivered at an early day and hour before publication.

HOUSE REFUSES TO SEAT BERGER

Continued from Page 1, Column 4.

common sense, of course. Under this construction a man of any party anywhere in the United States could be indicted, convicted and sentenced to twenty years in the penitentiary if his opinions on public questions were offensive to the men temporarily in power."

Reiterating his declaration that this was a capitalist war in which the United States should have refused to participate, Mr. Berger quoted from President Wilson's speeches in 1916, declaring that it was America's duty to remain neutral. He then quoted from President Wilson's St. Louis speech, Sept. 5, 1910, in which the President said: "This war was a commercial and industrial war. It was not a political war."

"I was condemned to serve twenty years in the penitentiary for saying the same thing," Mr. Berger added. "Is it a crime to tell the truth until Woodrow Wilson permits it to be told? Postmaster General Burleson suppressed about sixty Socialist papers and took away the second class mail rights from The Milwaukee Leader and tried his utmost to kill the paper for saying the same thing in 1917 that Woodrow Wilson and everybody else are saying now."

Mr. Berger characterized the Espionage act as an infamous measure, passed at the order of American plutocracy, and said that it had been used not to punish spies, but to hound citizens whose opinions differed from those of the Administration.

Taking up the charge that his utterances were inspired by a pro-German bias, Berger said:

"As a matter of fact, I was twice defeated for Congress, in 1912 and 1916, for my opposition to the war when the Germans were winning, because certain pro-German societies started the charge that my position was pro-Ally." He read an editorial from THE NEW YORK TIMES in 1916 praising his stand against pro-Germanism.

Mr. Berger denied that he had ever attempted to obstruct recruiting, as charged. He cited the fact that all his male relatives of military age, including two from his own house, had entered service, as proof he had not tried to discourage enlistments.

He charged the Administration with making a specialty of hypocritical phrases and autocratic, tyrannical acts. Except for England, he said, America was the only civilized country which had political prisoners.

The man who differs from Woodrow Wilson and his satellites and is found guilty of this terrible crime is treated worse than a common criminal," he declared.

A motion by Representative Rucker of Missouri to expunge Mr. Berger's speech from The Congressional Record was offered and evoked applause. Many members of the House had left the chamber while Mr. Berger was speaking. Representative Mondell, Republican floor leader, objected to Mr. Rucker's motion on the ground that its passage would deprive Mr. Berger of an opportunity to have his case put before the public. His proposal to lay the motion on the table was carried by a vote of 173 to 122.

Representative Voigt, Republican, of Wisconsin, made a speech in favor of Mr. Berger.

WASHINGTON, Nov. 10. (Associated Press.)—After denying Victor L. Berger's title to the seat for the Fifth Wisconsin District the House today declared that the seat was vacant, holding that Joseph P. Carney, Democrat, who contested Berger's election, did not receive a plurality in the election last year. Without a record vote, the House also directed Speaker Gillett to notify the Governor of Wisconsin of the vacancy in the State delegation, so that a special election might be called to choose a new member.

MILWAUKEE, Nov. 10.—Governor Philipp of Wisconsin, when notified tonight of Victor L. Berger's expulsion from the House of Representatives, announced that he would call a special election within a few days to fill the vacancy.

ADVERTISEMENT.

ARMISTICE DAY

ON THIS day we celebrate one of the two most wonderful achievements in the American arms. However glorious as have been our martial victories at Yorktown, and in France, and as much as they have done for us and the entire human race, our real work for mankind lies before us.

It is not to be done in destructive war. It is equally hard, but it is constructive work. Our duty calls us into the fields of education and industry. Traditions which are born and grow great among families and nations because they will not try to get at basic facts, but lazily and thoughtlessly choose the easy way. The pioneers in the new world were given a marvellous opportunity to break from old traditions. They did it, and gave the world many courageous, bold, thoughtful, industrious men, who raised tremendously the average number of planners and doers in the world.

We, in America, with no more pioneer days to live, must not forget the lessons they taught. With general education, with the press and the telegraph, and now with a practical understanding of the value of the development of personalities through psychology, we can, when we turn our wills to the subject again, casting aside tradition, raise the average number of these thoughtful, courageous, bold, industrious men, possessing unusual ability to plan and execute.

The price that must be paid for the benefits of civilization is that we must enter into the organization of civilized society and bear our part of the burden. Work is what it takes. The disposition of generations now gone was to produce more than they consumed. This made capital—that surplus of labor over and above what necessity requires. Civilization is always using up capital, and it can only be maintained if the supply of capital is kept up. The higher and more effective the organization, the more imperative is co-operation. When men quarrel with each other, they fall back under the dominion of that part of nature which cannot think and plan and work in excess of its necessities.

In the wisdom of God, men were given power over the rest of nature, but to enjoy their power men must work. A desire for wealth is a thirst for independence from the ills of life. Independence plans for civilization. The development and control of wealth is concerned with human welfare. Denunciations of the desire for wealth are childish.

Has the world forgotten that the only way to get the best from men is to give them first a just wage, and, after that, the leadership and sympathy that not only wins the hand, but the heart and the head on the job? This has not been forgotten, and these three powers behind production, behind civilization — LABOR, MANAGEMENT and CAPITAL—are getting the habit of thought, and each realizes the importance of judging its own groups first, so that each one can be fair to the other two. Labor, Management and Capital should and will become partners, not only in physical values, but partners also in mental and spiritual values. But America is preparing to win, and will win, this great battle in the fields of education and industry—to our own lasting glory and to the glory of mankind.

Lord & Taylor
38th St. and 5th Ave.,
New York City.

Gimbel Brothers
33rd ST.—BROADWAY—33rd ST.

Holiday Special Just for Today

Men's Winter Overcoats
FULL SILK LINED

Only 456 to be Offered.
$50
Get in on this, Quick! It may not come again!

Today—we are glad to pay as much for them as we are selling them at.

Never mind why—just come and be introduced to the largest (so they say) clothing stock in New York.

Chesterfields—form fitted, single and double breasted. Oxford and Cambridge greys and black velvet collared—full silk lined. Your size—regular or stout—34 to 44.

Open all day Tuesday, 9 to 5:30.

GIMBELS—Fourth Floor

FRANKLIN SIMON BOYS' SHOPS—FIFTH FLOOR

The Best All-Around
Shoe *for* Boys
in this City
At $9.00

The Work's in it—the Wear's in it and the Worth's in it! It's a Great Little Shoe!

Balmoral lace models, in brown or black Russia calf, or Norwegian grain with solid leather soles and uppers. Don't hesitate! It's the best buy in a boy's shoe in town!

Sizes 1 to 6—all widths.

Franklin Simon & Co.
Fifth Avenue, 37th and 38th Streets

Boys' and Children's Haircutting Shop—Fifth Floor

McCutcheon's

Blankets, Comfortables, Bed Spreads Sheets and Pillow Cases

Reg. Trade Mark

Downy silk Comfortables, light Woolen Blankets that are luxuriously soft and beautiful—all the necessary additions to bed furnishings can be made at McCutcheon's. Qualities range from medium to the very finest, and prices are moderate.

BLANKETS from the crib size to the extra large double bed size, per pair	$5.00 to 60.00
COMFORTABLES—Cotton, Wool and Down-filled, covered with Silkoline, Cambric, Silk and Satin, each	$3.75 to 75.00
BED SPREADS of light weight Dimity and also fine imported Patent Satin, each	$2.50 to 25.00

SHEETS AND PILLOW CASES in all sizes.

All Pure Linen

Single Bed Sheets	$25.00 to 57.50 pair
Double Bed Sheets	$27.50 to 65.00 pair
Linen Pillow Cases	$5.25 to 15.00 pair

Cotton

Single Bed Sheets	$4.00 to 11.50 pair
Double Bed Sheets	$4.50 to 13.50 pair
Cotton Pillow Cases	$1.25 to 2.50 pair

Fifth Avenue, 34th and 33d Streets

Flower Bulbs *for Fall and Winter*

DARWIN TULIPS
Plant these in pots or Garden beds and borders. Huge flowers, long stems, great range of colors. 40 large bulbs, many kinds mixed, prepaid $1.25

FRENCH NARCISSUS
WATER FLOWERING. Exquisite, fragrant, white indoor bloomers in gravel and water or earth. 12 large bulbs, prepaid for 65c. The above two offers for $1.75.

DAFFODILS
The golden trumpets that herald the advent of spring. Sure, effective. For pots indoors or garden use. 40 large bulbs, mixed kinds, prepaid, $1.50. The above three offers for $3.25.

HYACINTHS
FOR POTS, FOR BEDS. Mammoth fragrant spikes in pink, red, blue and white. Twelve jumbo bulbs, (3 of each color), $2.25; twelve large bulbs (3 of each color), $1.50. All Prepaid.

CHINESE SACRED LILY
Blooms indoors in gravel and water. Monster Bulbs, each 20c.; 12 for $2.25 prepaid with culture directions.

Complete Autumn Catalog mailed FREE everywhere. Write or call.
VAUGHAN'S SEED STORE Barclay, cor. Church Street, New York City

Underwood & Underwood Movies
—Producing a Commercial Movie the Underwood Way—

—means thorough co-operation of every factor utilized in making a COMMERCIAL MOVIE.

Clever scenarios, photographic perfection, supremacy in technical direction, unapproachable service—these are the stepping stones on which we make the UNDERWOOD COMMERCIAL MOVIE.

Our organization is at your disposal. A representative will call upon receipt of your letter. Or, better still, Phone Murray Hill 10,000

Underwood & Underwood
Motion Picture Department
6 East 39th Street
New York City

LEWIS UNION SUITS

The Lewis trade-marked name-fabric quality

Season After Season—

men who insist upon comfort and durability buy LEWIS QUALITY UNION SUITS, which combine comfort, looks, fit and QUALITY.

No binding is possible—nor bagging—and there's a snug fit for the life of the garment—always comfortable in repose—yet the ideal action underwear.

You have a wide range of fabrics, styles and prices to select from.

Only at Best Stores

If your dealer does not carry Lewis Union Suits, let us know and we will see that you are supplied.

LEWIS KNITTING CO.
JANESVILLE WISCONSIN

Take these each morning in your Lewis Union Suit.

See our other advertisements for further movements.

Do you pay your employees by cheque?

A CHECK is a grievance to employees because it means a trip to the bank and often a tiresome wait in line. Getting it cashed elsewhere generally leads to unnecessary expenditures.

There are disadvantages from the employer's point of view also, but the difficulties of handling cash in the old way kept many firms from changing to a cash basis.

The International Payroll Machine will solve the whole problem of satisfactory cash payment.

It computes the payroll, counts out the money, checks payroll, balances cash and keeps a printed record of the amount put into each envelope.

If you employ more than 100 people send for our folder, "Cash Versus Check".

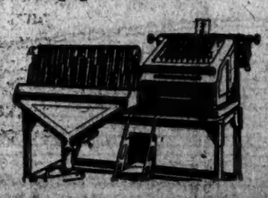

International
Reading, Pa.
Manufacturers of Payroll and Visible Adding and Listing Machines
New York Office 296 Broadway
Phone, Worth 715
Offices in Syracuse, N. Y., New Haven, Conn., Newark, N. J., and 80 principal cities. Canadian Office, Toronto, Ont.

A&F

The Greatest Sporting Goods Store in the World

Madison Avenue and 45th St., New York.

Sportsmen of The Sky

The trophy shotgun offered by this house to the winner of the U. S. Army Transcontinental Aeroplane Race has been awarded by the Committee to

LIEUT. BELVIN W. MAYNARD,

whose pluck in finishing in the shortest elapsed time, despite a discouraging accident, stirred the sporting blood of all Americans.

Lieutenant Maynard already has planned a hunting trip.

Never have the Army and Navy men been more interested in sporting guns and the sport that sportsmen know.

Never have the devotees of every branch of Autumn sport enjoyed such a season of activity.

Abercrombie & Fitch Clothes for Boys With Sporting Tastes

Genuine chips off the old block—with that sporting dash that the fathers insist upon.

Suits and topcoats for the boarding school boy who cheers from the side lines, shoots and knows how to run a car.

Not a few, but a whole department, crowded with the latest ideas—the smartest boys' clothes in America.

For boys from 8 to 17, suits of English herringbones, tweeds and mixtures, plaids and heathers, with niceties of finish rarely seen.

Prices $18, $22.50 $25 and up to $45.

Overcoats of the finest and warmest woolens, lined with English plaids—some faced inside with a boy's favorite college color.

Boys' riding suits of the regulation A. & F. imported materials—and a complete line of raincoats, caps, hats, shirts, ties, pajamas, hosiery and shoes.

Thanksgiving Warmth in Outdoor Outfits for Men and Women

Overcoats and suits, sweaters and jackets, hats and boots, which harmonize with the guns, the golf clubs, the skates and the travel goods that fill the store.

Women's and men's luxurious great coats of plaid tweeds, Shetland and camel's hair—exclusive Abercrombie & Fitch models.

Coats and suits for the limousine or the fox hunt, the Big Woods or the riding school.

Imported motor robes.

Write for "The Riders"—Booklet Picturing Riding Clothes

Abercrombie & Fitch Co.

Ezra H. Fitch, President.

Madison Avenue and 45th St., New York.

"Where the Blazed Trail Crosses the Boulevard"

DANGER IN 'WHISKY' AS SOLD HERE NOW

Made of Nonbeverage Alcohol, Colored with Caramel, Lieut. Col. Porter Says.

PROFITS $1,000 A BARREL

Public Warned Against Harmful Liquor—Anti-Saloon League Answers Attack on Prohibition.

A revelation of the method of manufacturing illicit whisky was made yesterday by Lieut. Col. Daniel L. Porter, in charge of internal revenue agents in New York, who desired to make it known that persons under the impression that they are buying whisky risk their lives when they drink the concoction, for which they pay exorbitant prices.

Lieut. Col. Porter, who returned yesterday from Washington, said the law was being adhered to loyally in New York, because there is no real whisky to be had, but that the beverage sold under that name for 30 to 40 cents a drink was not whisky. He said that a non-beverage alcohol that was permitted under the food control law during the war for use in the manufacture of cologne, hair tonics, and certain patent medicines was seized upon by the saloon men in their extremity, and they proceeded to convert it into beverage alcohol.

The non-beverage alcohol is 185 proof and costs $240 a barrel. When the saloon man gets hold of it, Mr. Porter explained, his first operation is to acquire a half dozen empty barrels, a quantity of prune juice or caramel for coloring matter. It is then a simple matter to manufacture "whisky" that will tear the lining of the stomach. The barrels are filled with water, diluted with the commercial alcohol and the prune juice or other coloring matter to make it appear like real whisky. The proof of the alcohol is of course materially reduced in the process, but it still retains power for considerable damage to the drinker.

On an investment of $240 for the barrel of commercial alcohol the whisky dealer makes a profit of from $1,000 to $3,000. During the last four months Lieut. Col. Porter and his deputies have confiscated 160 barrels of this non-beverage alcohol in New York City.

Judge Learned Hand, in chambers yesterday, heard arguments in the case of the Kips Bay Brewery and Malting Company of First Avenue and Thirty-seventh Street, which asked that a temporary injunction obtained by the Government be set aside.

Paskus, Gordon & Hyman appeared for the petitioner and Francis G. Caffey, U. S. Attorney, and Earl B. Barnes, his assistant, appeared for the Government. Attorney Gordon argued that there was nothing in the Constitution to show that Congress can assume what he termed as "borrowed" power, and however assumed, it cannot be used indefinitely, he said.

Peace is already here, the attorney said, and it merely remains for the President to issue a formal statement to that effect. In Congress, he said, the war had been referred to as "recent." He said the Volstead act was a sham and a pretense. He asserted it deprived people of their rights and declared that the injunction against his client imposed "penalties that are excessive, even denying a man a jury trial and at the same time making him liable to thirty days in prison and $1,000 fine.

The Anti-Saloon League yesterday issued a reply to the second installment of the report made by the Association Opposed to National Prohibition connecting the increase of crime and radicalism with prohibition. The statement said that "there is even more industrial unrest where there is not prohibition, as, for example, in England, where prohibition does not exist and apparently is a long way off."

The Anti-Saloon League of New York sent a message yesterday to all pastors in the State concerning a report said to have emanated from the White House that the President would proclaim the end of the war and demobilization at the earliest moment after ratification of the treaty with Germany, thus giving the signal for the opening of the saloons and the unlimited sale of liquor from then on until Jan. 16.

The statement said in part:

"Unfortunately the President's attempt to compel the repeal of the War Prohibition act, which was known in advance by the wets, and his veto message on the Enforcement bill, which was a bald nullification proposal, taken in connection with all other facts, leave no doubt of his intention so to act, unless convinced that the nation will not stand for it.

"By every fair and reasonable interpretation the war is not ended until the treaty with Austria is disposed of, so there is ample legal warrant for the President withholding action to prevent such a calamity.

"We believe that the time has come for the moral element in New York, in common with that in America, respectfully but emphatically to demand that the President give no new lease of life to this foul, anarchistic, crime-breeding and riot-causing traffic, and that the demand be so general and roll toward the White House in such proportions that it will sweep over Mr. Tumulty, his wet secretary, who has undoubtedly served as a non-conductor of moral impulses and reach the President himself."

STRIKER GETS TWO YEARS.

George S. Green, a striking employe of the Ward Baking Company in Brooklyn, who pleaded guilty to an assault committed upon a loyal employe of the firm, was sentenced yesterday by Justice James C. Cropsey, in the Supreme Court, to serve not less than two years nor more than five years in Sing Sing Prison.

Green is 24 years of age, and lives on Jefferson Avenue, near Franklin Avenue. The assault he pleaded guilty to was committed upon John Pascal, 34 years old, of 428 Adelphi Street. The crime was committed early on the morning of Aug. 9, on Cumberland Street, near Atlantic Avenue, shortly after Pascal left the bakery on his way home. While recovering from the beating administered by several men, Pascal fell downstairs, and died shortly after. Green was indicted for manslaughter, but was allowed to plead to a lesser charge.

"The laws of this country," said Justice Cropsey in passing sentence, "are most liberal. They do not require those to continue in employment if the terms and conditions are not satisfactory. They allow workmen to strike as and when they please. And they go further, and permit strikers to persuade other workmen not to continue at work, provided that is done in a lawful manner. But the law that permits this freedom of action likewise permits freedom of action on the part of those who wish to continue to work.

"You and a number of your fellow-strikers committed this assault because the man continued to work and refused to join you. Your act was the act of a coward. It was unmanly and un-American. It was also against the best interests of organized labor. Organized labor is a helpful and necessary thing, and its true leaders can not and do not tolerate or approve acts such as you committed. When people take the law in their own hands, as you and your associates did, you become not only a criminal, but a foe to organized labor. The courts will ever be stern in enforcing the law in such circumstances."

MOVE TO DISBAR MARGOLIS.

Charges Against Lawyer Whose Radicalism Startled Senators.

PITTSBURGH, Nov. 10.—Jacob Margolis, whose radical views were brought to the attention of the United States Committee on Labor and Education when he admitted that he was an anarchist, will be the subject of investigation by the Allegheny County Bar Association of which he is a member.

Charles F. C. Arensburg, Chairman of the association's Committee on Offenses, today named John C. Bane and Arthur M. Scully, attorneys, to prepare a case against Margolis, the charges having been preferred by A. O. Ford, another member of the association, several weeks ago. When the committee has completed its investigation it will report to a full meeting of the association.

If the recommendation is for disbarment Margolis will be summoned before the association to answer.

600 NEW POLICE IN BOSTON.

2,000 State Troops Still on Duty, but Reduction Is Expected Soon.

BOSTON, Nov. 10.—Six hundred new policemen were officially reported on regular duty here today. They were successful applicants for positions made vacant by the strike of 1,100 members of the department in September. The number of men still in training was not disclosed, but the Civil Service Commission has announced the certification of more than 1,000, mostly former service men, since the general recruiting began.

There are 2,000 State Guardsmen still on duty here, or about half the number called into service when the strike began. Further reductions in the guardmen's force are expected shortly.

TIFFANY & Co.

FIFTH AVENUE & 37TH STREET

SINGLE PEARLS FOR ADDITION TO NECKLACES

LINCOLN TRUST COMPANY

20th Fifth Avenue 1 Wall Street
345 Broadway Broadway at 72nd

The Bank of Personal Service

ADVERTISEMENT.

Patriotic meeting at the 215 West 23d St. Y. M. C. A. Tuesday at 8 o'clock in commemoration of the signing of the armistice. Dr. Karl Reiland will deliver the patriotic address.

CURRENT HISTORY MAGAZINE—OUT NOVEMBER SIXTH.

In spite of obstacles, Current History Magazine for November reached its readers promptly and with its normal appearance. It is actually edited and printed in retogravure. Current History for November contains twenty-five important articles reporting and reviewing all October events of importance. No comment, no editorial opinion.

On news stands. Current History Magazine, 25c a copy on news stands; $3 a year by mail. Published by The New York Times Company, Times Square, New York.—Advt.

An answer to the questions of

Labor and Production

Factory Costs and Profits

The Du Pont Chemical Company Offers the Petersburg-Hopewell Industrial District of Virginia to the Manufacturers of the World as a Solution of Their Big Problems of Production and Distribution.

Are These Your Problems?

Are excessive power costs or high wage, tax, water and insurance rates cutting down your profits?

Is your production hampered by adverse labor and housing conditions?

Is your business suffering for lack of cheap and adequate transportation facilities?

Are you without room to expand your plant to take care of the increased demand that's coming?

Would a branch factory located at a place of greater strategic value help to solve your marketing problems?

Do you have to fight a hostile local government to prevent harassing restrictions on your business?

Does it require cheaper power and lower factory costs to make your business a greater success?

Do you need greater financial aid for expansion, or the help of technical and traffic experts to work out your particular problems?

Are you looking for a suitable place to begin a manufacturing business?

How Hopewell Solves Them

Steam and electric power, light, heat and air pressure below standard prices.

Rail and deep water shipping facilities that are unsurpassed in point of service and cost.

Freedom from labor and housing troubles. Houses are plentiful, rent is cheap, and living costs are approximately on a pre-war basis.

Factories already built and splendid sites for new buildings with railroad sidings.

Abundance of purest water for all domestic and industrial purposes at low rates. Best fire protection in the world, with consequent low insurance costs.

Climate never too hot or too cold for out-of-door work. Health conditions such as to make Hopewell a potential health resort.

Civic environment that makes Hopewell a good place to live and rear a family.

Adequate financial help to take care of legitimate development or expansion and expert technical advisors and industrial engineers to aid in solving your problems.

In short, the essentials to make your business a greater success are at Hopewell.

NOTE

As its name implies, the Du Pont Chemical Company is not a real estate concern. We have these factories, factory sites and other buildings—a limited number—which we offer for immediate sale *direct* to manufacturers, at attractive terms. We are employing the most powerful and the quickest means of disposing of our peace surplus and of acquainting the public with the opportunities Hopewell offers. It will be a matter of first come first served. Quick action is advisable.

A Tidewater Port

This industrial district is about eighty miles west of Norfolk and twenty-three miles south of Richmond at the junction of the Appomattox and James rivers—in reality part of Chesapeake Bay.

It is a railway center with trunk-line connections to all points North, West and South. It is a tidewater port with steamer connections with transatlantic, South American and coastwise ports. Its shipping facilities compare favorably with those of the big port cities.

Factories and Sites

Hopewell was designed for the production of guncotton on a colossal scale. In less than a year it rose from a quiet little town to an industrial city of over 40,000 population.

Hopewell now presents opportunities to manufacturers unique in history—factory buildings easily adaptable to many kinds of manufacturing—1200 acres available for factory sites with *railway sidings already built.*

Labor and Housing

Labor, both skilled and unskilled, male and female, can be recruited from the surrounding territory to supply all needs. Within the space of a few weeks, the Du Pont Company recruited 30,000 workers. Low living costs have kept and should continue to keep wages at a fair level. Strikes are unknown.

Hopewell has cottages, bungalows, apartments and dormitories sufficient to accommodate 12,000 workers. In addition, it has clubs, hotels, churches, schools, commissary operating on a low cost-plus basis, stores, Y. M. C. A., Y. W. C. A., and all the public utilities and civic improvements that constitute a modern city.

Power and Water

Hopewell has three gigantic and modern power plants; a total capacity of 60,000 h. p., ready to supply manufacturers with steam, electricity, heat, light and air pressure in any quantity at a surprisingly low cost.

Water of hygienic purity is drawn from filtration plants with a daily capacity of 50,000,000 gallons—more than enough to supply a city of 500,000.

Raw Material and Fuel

The Pocahontas and New River coal fields, which produce the best steam coal in the world, lie within a short hauling distance and assure a constant supply of low priced fuel.

Hopewell is in the center of a region rich in natural resources. Within a radius of fifty miles are produced annually 555,000,000 feet of timber available for lumber or for pulp and paper making; 25,000,000 pounds of tobacco, 3,000,000 bushels of corn, 2,000,000 bushels of peanuts and other crops valued at over $5,000,000. Each of these products offers opportunities to manufacturers.

A Good Place to Live

Hopewell's climatic and general health conditions are unsurpassed. It is a city without a "housing problem"—a city where profiteering is unknown, a city where, compared with some cities, the worker's fifty cents buys a dollar's worth of goods; a city where living ceases to be a losing struggle. In brief, Hopewell is a city where the average man would like to live and rear his children.

Tell Us Your Problems

Our experts—Technical, Industrial, Traffic—will gladly study your specific requirements, investigate your problems of raw materials, manufacturing processes transportation and give you an unbiased report as to the adaptability of Hopewell (plant sites, present available equipment, raw materials, etc.) to your special needs. This service is free. It may lead to the solution of your problems. Write or wire Wilmington, or Petersburg Chamber of Commerce, Petersburg, Va.

Du Pont Chemical Co.

Incorporated

WILMINGTON, DELAWARE

PETERSBURG CHAMBER OF COMMERCE, PETERSBURG, VA.

The Boys' Life of Theodore Roosevelt

By HERMANN HAGEDORN

"Never was the story of how an ambitious American boy succeeded more picturesquely told. For Mr. Hagedorn possesses a poet's imagination which grasps realities more completely than is possible for mere science. His presentment of Roosevelt, boy and man, lives and moves and has its being with all the force and appeal of life."—*Boston Evening Transcript.*

"The boy will be delighted with it and the boy's father, taking up the volume, will find himself reading a lot of live history that he was beginning to forget."

—*N. Y. Sun.*

Illustrated—$1.50

Bill Sewall's Story of T. R.

By WILLIAM WINGATE SEWALL.

With an Introduction by Hermann Hagedorn.

Bill Sewall, the guide, who was Colonel Roosevelt's friend for almost a life-time, has made, in his own way, a record of his wonderful friendship. This quiet, simple man from the Maine woods looks with a loving insight into the heart of this great American and tells about him in his own homely way.

Illustrated. Post 8vo. Half cloth. $1.25

HARPER & BROTHERS

Est. 1817.

GREETING BY FOCH TO LEGION CONGRESS

Allied Commander in Chief Says He Is Proud to Have Been at Veterans' Head.

LINDSLEY MADE CHAIRMAN

Says the Organization Will Affect Powerfully the Trend of Thought of American People.

MINNEAPOLIS, Nov. 10.—The first convention of the American Legion got under way smoothly here today, although, as Chairman Henry D. Lindsley of Texas expressed it, "The convention has no powers, and I hope no legion convention ever will have a program."

The importance of decisions which would be expected of the various committees was emphasized, however, by Mr. Lindsley when he declared the legion "would affect the trend of thought of the American people as no other organization has ever done."

The report of the Advance Committee of the legion, advocating laws to curb the activities of radical aliens, investigation of the present critical industrial situation, and definite pronouncement as to what legislation ex-service men may want of Congress was presented by Chairman Lindsley and Secretary Eric Fisher Wood.

Henry D. Lindsley of Texas was chosen Permanent Chairman of the convention and Sergeant Jack Sullivan of Washington, Vice Chairman, with other officers of the legion continued during the convention. Bennett Clark of Missouri was nominated from the floor for Vice Chairman, but was defeated.

Greetings from Marshal Foch, Allied Commander in Chief, were transmitted by J. J. Jusserand, French Ambassador to the United States. Marshal Foch's message follows:

"Mr. Valiant War Companions: The 11th of November, 1918, saw the capitulation of the enemy; vanquished Germany was craving for mercy and she delivered over to us such trophies as history has never known.

"This was indeed the victory of the allied armies, who ardently fighting had united in a supreme, continuous, and violent effort all their energies as they had united all their hopes.

"With head erect, the valiant American fighters of the Argonne, of the Meuse, of the Somme, of Flanders, after hard days, resumed once more, by the side of the Allies, the march toward the Rhine.

"On this day, when for the first time we celebrate the anniversary of the armistice, I want to be with you to commemorate the past and to tell you that with our eyes ever raised toward the same ideal of justice and liberty we must remain united as we have been in the days of trial and the days of triumph.

"Proud to have been at your head, I send my most cordial greetings to the veterans of the great war, illustrious by their immortal deeds, and to those who, in the camps of America, were preparing with ardor to come and take their part in the battle.

"Lastly, I wish to salute, as ever living in a memory of the past and on the threshold of a future common to us, the tombs of those who lie in the soil of France, resting there as a symbol of our indissoluble union."

The accompanying letter from Mr. Jusserand said:

"You may be assured that the Marshal has very truly expressed the feelings of every French citizen."

The wrote that Marshal Foch was prevented from coming to the convention of those who "took part or were drilling to take part in the world conflict," by circumstances "which will be understood by every veteran of the great war."

On motion of the California delegation, the delegates stood in silence for one minute, in honor of the men and women who paid the supreme sacrifice.

Discussion of candidates for national officers, with at least a dozen prominently mentioned for first national head of the legion, has brought an emphatic refusal from at least one delegate.

"When I say no, I mean no," declared Theodore Roosevelt, one of the delegates from New York, when his candidacy was mentioned. Others receiving support from their State delegations and others include Colonel Milton J. Foreman of Chicago, Henry D. Lindsley of Texas, Colonel Benson W. Hough of Ohio, and Thomas S. Walmsley of Louisiana.

War service adjustment bonds, amounting to $1 for each day in the Federal service, were proposed tonight to a committee by Chairman Lindsley, as the solution of the much discussed problem of compensating service men and women for their physical and financial sacrifices. A favorable committee report on the recommendation is expected. Mr. Lindsley's proposal, which he said had been indorsed by "a number of groups of thoughtful men of wealth," would involve a long term bond issue of approximately $2,000,000,000, drawing a high rate of interest and subject to all taxes "so that they would remain in the hands of service men rather than be accumulated by the rich."

Minneapolis won over Washington, D. C., by one vote on the sixth committee ballot for permanent national headquarters and will be recommended to the convention tomorrow for that selection.

Changes in the War Risk Insurance Administration were recommended to another committee by Mr. Lindsley and were embodied in their recommendations. These include reduction of premiums by payment of dividends through "saving in mortality" and optional decision of service men between payments to beneficiaries in a lump sum or installments. A possible saving of 25 per cent. in the premium rates by dividends was shown by Mr. Lindsley's statement.

NEGRO KILLS POLICEMAN.

New Member of Force Shot While Trying to Save Woman.

Policeman John McCormack of 576 East 145th Street, the Bronx, twenty days on the force, father of three young children, was shot and killed last night at Seventh Avenue and 132d Street. William Sanford, a negro musician, was arrested, charged with the killing.

According to the police, McCormack was on post early last night when Mrs. Edna Sanford, a cabaret singer, wife of the negro, came up and asked his aid in getting Sanford out of a saloon at 2,225 Seventh Avenue. McCormack went into the café and found that the negro had just slipped out of the side door. He told the woman to let him know if her husband came back.

Ten minutes later McCormack heard a shot and saw the woman dash out of the saloon with her husband in close pursuit brandishing an automatic pistol. Sanford had fired at the bartender, missed, and then turned on Mrs. Sanford, shooting her in the head, but not seriously wounding her. The young patrolman gave chase and soon caught up with the negro. Sanford heard the command to halt. He turned when McCormack was ten paces away. The negro fired four times and two shots found their mark. McCormack was picked up and rushed to the Harlem Hospital.

Four patrolmen, attached to the West 126th Street Station left their posts and volunteered for blood transfusion, but McCormack died an hour later on the operating table. Before he passed away Father John J. Coogan, the police chaplain, administered the last rites of the Catholic Church. The patrolman's wife reached the hospital a few minutes after he had died, and when the news was broken to her she collapsed.

The negro was captured by two other policemen and started toward the East 126th Street Station House.

The neighborhood where the shooting took place was crowded. The shots, the chase and the arrest drew a crowd of about 1,000. Half that number trailed the policemen and Sanford to the station house. It was necessary for the captors to draw their revolvers to prevent the angry crowd from rushing in and attacking Sanford.

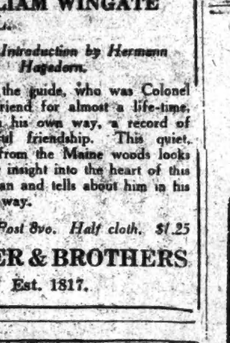

965—*Carafe and tumbler, $3.50*

GIFTS

A GIFT from Ovington's brings pleasure to the receiver and reflects back credit to the taste of the donor.

OVINGTON'S

"The Gift Shop of Fifth Ave."

314 Fifth Av., near 32d St.

TELEPHONE BRACKETS

Great variety of styles—raising, collapsible, swinging—to meet any condition in office or home.

Representative will call to demonstrate. No obligation to purchase.

INSTALLED ON TRIAL FOR ONE WEEK

Circulars of All Styles on Request.

SCOFIELD & CO.

Tel. Beekman 4411 150 Nassau St., N. Y.

THE MENACE OF RADICALISM

The Washington correspondent of the Annalist states that Congress is ready to consider sympathetically the claims of labor, but determined to hold in check those who seek to control the industry of the nation. The Annalist, published by The New York Times Company; 10c at news stands; $4.00 a year.—Advt.

The ALSACE

Colored Kid
Also Patent Leather Combinations

Specially Priced

$12.45

Smart Shoes, Coming and Going

Here is a new Walk-Over pattern of soft, smooth-fitting kid — very dressy — with such a smart heel and ankle that your feet look stylish going or coming. A beauty! Priced lower than it will be later. Shoes correct for all occasions are always economical shoes. And we have a great variety of Walk-Over models to give you a wonderful, personal fit under the arch and over the instep.

Walk-Over

New York City
179 Broadway
1173-75 Broadway
1439 Broadway
150 Bowery
252 W. 125th Street
622 W. 181st Street
Brooklyn
1355 Broadway
565-7 Fulton Street
5406 Fifth Avenue
Bronx—557 Melrose Avenue
Yonkers, N. Y.—7 N. Broadway
Newark, N. J.—795 Broad Street
Paterson, N. J.—118 Market Street
Poughkeepsie, N. Y.—297 Main Street

Put It in the Cup Just as You Do Sugar

—then pour on boiling hot water—and the coffee is ready. Dissolves instantly. Strength regulated to suit taste by the quantity used. Scientifically and perfectly prepared at our refinery by Mr. Washington's refining process. Pure coffee—absolutely soluble—retaining all the delicious flavor and quality. No coffee-pot—no bother—no grounds—no waste.

G. Washington Sales Co., Inc.,
334 Fifth Avenue
New York

Washington's
COFFEE

Originated by Mr. Washington in 1909

B. Altman & Co.

The Hosiery Department

has just received from abroad an exclusive importation which includes

English Wool Sports Hose
for Men and Women

English Silk Sports Hose
for Women and Misses

and

French Lisle Half-hose
for Men

The materials, designs and colors embraced in this remarkable collection of Hosiery represent the highest degree of quality and style.

(First Floor)

Madison Avenue - Fifth Avenue
34th and 35th Streets New York

Ide COLLARS

What a pleasure it is, when you are in a hurry, to have a *collar* which permits your *cravat* to slide easily and smoothly—

There's logical built-in room for it in an IDE.

Points
Kenwick—2⅞
Lombard—2⅞
Newest of the new

Sotheby, Wilkinson & Hodge
LONDON

Will Sell at Auction November 28

An Exceptionally Important Section of the Renowned CHRISTIE-MILLER LIBRARY OF BRITWELL COURT

Consisting of Early English Literature of Excessive Rarity. Including, Shakespeare's "Venus and Adonis," and "Passionate Pilgrim," both 1599; Seven of the Quartos, including "Richard III.," 1594; The First Folio bound by Roger Payne; Seven Books printed by Caxton, including "Cicero," 1481; "Cato" and "Game of Chess," both 1483. The Heber Collection of 16th Century Broadsides and Ballads. 20 Works by Robert Greene and 10 by Nicholas Breton, many of which are unique. Howard Earl of Surrey's "Songs and Sonnets," 1557. Works by Spenser, Nash, Copland, Churchyard, Walton, etc., etc.

The most important single day sale of books ever offered.

Every item being of surpassing rarity and interest.

Information as to Catalogue may be obtained from

LATHROP C. HARPER

437 Fifth Ave. New York

WATER FRONT STORAGE

6 ACRES OF DOCK SPACE
19th & 20th Sts. Brooklyn
Convenient to All Steamship Lines & Railroad Terminals

BERTHS for STEAMSHIPS & BARGES

In addition to the above we have several warehouses in N. Y. and Brooklyn with R. R. sidings and docks in the free lighterage zone.

MOTOR TRUCKING

We have the largest fleet of heavy-duty trucks in New York, consisting of 58 Trucks of 5 tons capacity each.
SERVICE GUARANTEED ON ONE HOUR'S NOTICE.
MAIN OFFICE

CALLAN BROS. 214 East 135th St., N. Y.

Phones Melrose 2281-2282-2283

THE STORY OF REVILLON FURS

© 1919

A Big Catch of White Foxes

This heap of white fox skins contains several thousand pelts and runs up in value to many thousands of dollars. The quantity can be roughly estimated by comparing the pile with the figure of the man at the right. Nailed to the building are some valuable silver foxes and three white bears. These white furs come from Revillon trading posts in northern Canada near the Arctic

Revillon Frères

Fifth Avenue at 53rd Street

THE STORE OF SERVICE

OLIVER A. OLSON COMPANY

STREET DRESSES

OF SERGE, TRICOTINE AND PEACHBLOOM; SMARTLY TAILORED, EMBROIDERED AND BEADED.

STRAIGHTLINE AND COAT-MODELS, EXCEPTIONALLY WELL DESIGNED AND OF UNUSUAL VALUE

$49.50 to $125

EMBROIDERED SILK DUVETYN DRESSES

$135 to $165

BROADWAY AT 79TH ST.
SUBWAY STATION

Office Furniture of Distinction

THE 2 in 1 DESK

ABSOLUTELY the last word in office efficiency. A beautiful executive desk which can be converted to a secretary's desk almost instantly.

QUICK & McKENNA DESKS

Our displays afford unusual advantages in selecting the types, styles and designs most suitable to your peculiar needs.

We suggest this high grade desk (with unique drawer arrangement).

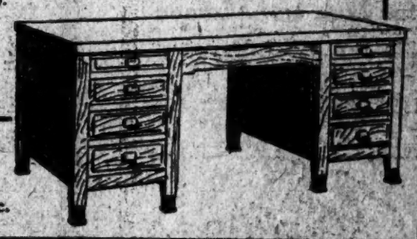

Tables
Chairs
Files
Cabinets, &c.

QUICK & McKENNA

390 Broadway — Tel. Franklin 3709

MOTOR TRUCKS

Bought From

U. S. GOVERNMENT

TO BE SOLD AT

PUBLIC AUCTION

On Tuesday, Nov. 11th, at 10:30 A. M.

at 126-8 Waverly Ave., Near Myrtle Ave., Brooklyn

Comprising Pierces, Packards, Whites, Gerfords, Saldens, Auto-Car, Ricker, Locomobiles, 10 Dump Trucks, Pierces, Packards, Whites, &c.; Platform, Stake, Panel and Express Bodies; 500 Solid Tires, Pneumatic Tires, &c. Trucks must be paid for and removed within 48 hours.

THE PLAY

By Alexander Woollcott

Miss Rambeau Reappears.

THE UNKNOWN WOMAN, a melodrama in four acts, by Marjorie Blaine and Willard Mack, based on a play by Stanley Lewis. At Maxine Elliott's Theatre.

Joel Emerson	Felix Krembs
Gerald Hastings	Lumsden Hare
Margaret Emerson	Marjorie Rambeau
Mr. Warrington	Dodson L. Mitchell
Mr. Crosby	Lincoln Plumer
Richard Normand	Hugh Dillman
Mr. Mannering	Roy Walling
Millicent Emerson	Fan Bourke
Mrs. Lyons	Annie Mack Berlein
Lizzie	Florence Burdett
Claire Hastings	Jean Robertson
Mrs. Burns	Alice May
Quinlan	John Sharkey
Patrolman Kelly	Willis Reed

The beauteous and accomplished Marjorie Rambeau, who came radiantly out of the West several seasons ago, is now an established personage on Broadway, and so she was met by a determined audience when she reappeared last evening at Maxine Elliott's Theatre in a new play called "The Unknown Woman."

This piece was contrived by Marjorie Blaine, assisted by Willard Mack, from a Yiddish work by Stanley Lewis, which is said to have had considerable vogue further downtown in its original tongue. It is doubtful if Miss Rambeau, even in her early barn-storming days in Alaska, was ever before called upon to breathe life into as mechanical and grotesquely improbable a melodrama as the highly-colored effort at sensationalism which had its New York première last night.

It is very rare nowadays for a playwright, who is not doing the book for a musical show but really trying hard to be serious, to leave plausibility quite so completely out of his reckoning. Of course it would never do to assume that audiences are going to be particularly intelligent, but of late years there has been growing up among our writers for the theatre a sneaking notion that all the people who come to see their shows will not be weak in the head. The authors of "The Unknown Woman" apparently had hot heard about this new movement.

Miss Rambeau plays the rôle of Margaret Emerson, handsome wife of a New York District Attorney, who is running for Governor. His infidelities are well known in her set, but he is none the less strict with her and will not even let her go to the opera without him. This is the last straw, and in her deep chagrin she and an old sweetheart named Gerald Hastings discover that they love one another still. Now, Gerald's wife is addicted to drugs and escapes from her sanitarium just in time to kill herself at the very hour when her husband is off philandering with Mrs. Emerson. He is, of course, arrested for the murder and will not testify in his own behalf because to do so would be to compromise the unknown woman who alone could prove his alibi. She, in turn, holds her own tongue on her gubernatorial husband's promise to pardon Hastings at the eleventh hour.

Does he keep his promise? Well, he tries not to and, indeed, locks his wife up in the State House to prevent her shouting her testimony up and down the streets of Albany. However, he plausibly but recklessly assumes she cannot communicate with the outside world by telephone. She, trusting in an eleventh-hour miracle, stakes her all on central's being able to connect her with the Ten Eyck, and the connection is actually made. Deafening applause.

Aid is rushed to her, the story is told, the man in the death house is saved, and the Governor exits cursing.

He does not say "Foiled again!" but that is the only one he overlooks. There are all the dear, familiar variants of "Gerald Hastings goes to the chair tomorrow" and "Gerald Hastings dies tomorrow." Then there is "It was not what you think, and "You called me a—Faugh, I cannot use the words," and "I do not wish to be seen here—is there a room where I can hide?" Also there is another one which runs: "For ten years I have tried hard to keep my self-respect and now look at the damned thing," or words to that effect.

With this material every one does nobly. There are times when both Felix Krembs and Lumsden Hare, who embody the villain and hero, respectively, are a trifle at a loss, but there really is no kind of play that is beyond Marjorie Rambeau's reach. She has such a collection of old stock company tricks of histrionism that the playwright does not live who could baffle her for a moment. It is also probable that she could rise gloriously and completely to as fine a play as this country is likely to produce in the next ten years, but that remains guesswork. There are a few moments of Anna Mack Berlein, of "Kick In" memory, which are pleasant. Of Jean Robertson as the drug addict, (who also brazenly smokes a cigarette in full view of the audience,) it may be said that her performance is nicely in key with the play.

It should be reported that there was indefatigable applause at the appointed moments last evening, several clusters of first-nighters passionately demanding the appearance before the curtain not only of Miss Rambeau but also of Miss Blaine and Willard Mack. The demands were met in full.

"THE MIKADO" WELCOMED.

Sallie Keith a New Yum Yum in American Singers' Revival.

"The Mikado" filled the Park Theatre last evening with an audience of loyal Gilbert and Sullivan enthusiasts, who greeted with instant applause each member of the Society of American Singers appearing in rôles familiar from last season. There was one newcomer, Sallie Keith, a demure and pleasing person, who stepped from the chorus at three days' notice and sang promisingly as Yum Yum.

Gladys Caldwell and Gertrude Shannon were the other Little Maids, Cora Tracy the Katisha, William Danforth the classic Emperor, Craig Campbell his wandering heir, and Frank Moulan, Herbert Waterous, and Bertram Peacock the several noble lords of Japan. John McGhie conducted an excellent ensemble.

There was a welcome attempt at Oriental realism in the first scene, a picture drawn from the shrines of the Tokungawa shoguns in Shiba Park, Tokio, which was much appreciated by many Japanese in the house. The company announced for next week its first performance of Gilbert and Sullivan's "Yeomen of the Guard," which is English in scene and timely to the visit of the Prince of Wales.

OPERA FOR PRINCE OF WALES

A Gala Performance, with Caruso, at Metropolitan Next Tuesday.

Signor Caruso, who was absent when the Metropolitan staged its gala concert for King Albert of Belgium recently, is announced to appear a week from tonight in the second of this season's "royal galas," a special performance in honor of the Prince of Wales. Opera subscribers have the first call on seats at the box office today, from 9 o'clock on, and the general public tomorrow, at regular opera rates.

General Manager Gatti-Casazza has arranged a program of four scenes, with an orchestral interlude and a finale of patriotic airs, as follows: Overture and Scene 3 from "Oberon," Poselle and Howard, Bodansky conducting; part of the final scene of "Samson et Dalila," Lillian Ogden, ballet and chorus, led by Bamboschek; first act of "Pagliacci," Caruso, Easton, Amato, Laurenti, Paltrinieri, led by Moranzoni, and the camp scene from "La Forza del Destino," sung by Delaunois and chorus, with dances by Galli, Bonfiglio and the corps de ballet, conducted by Setti.

Before the "Pagliacci" number, the orchestra, led by Bamboschek, will play the "Pomp and Circumstance" march by the English composer, Sir Edward Elgar, and at the program's close Florence Easton, born in England and formerly by residence a Canadian, will sing with the chorus "The Star-Spangled Banner," while Frances Alda, who before her marriage was a British subject, will sing "God Save the King." There will possibly be added, if the music is obtained here, the special air, "God Bless the Prince of Wales."

TWO ARTISTS MAKE DEBUTS

Miss Kathryn Lee, Soprano, and Miss Doris Madden, Pianist, Heard.

Two debutante artists, soprano and pianist respectively, sang and played to audiences in Carnegie and Aeolian Halls last evening, with the usual manifestations on such occasions of extravagant floral tributes borne through the aisles and excessive nervousness on the stage. Miss Kathryn Lee, a singer from Maine, the State of Eames and Nordica, faced the larger assembly at Carnegie Hall. She sang an ambitious program of Italian, French, Russian and English airs, in a voice often explosive and ill controlled. Her native talent merited perhaps a more modest start; she was tall and not ungraceful in her white draperies with a solitary black streamer from one shoulder, and she showed repose if not ease on the stage.

A visitor from the Antipodes, Miss Doris Madden, niece of the late Sir John Madden, Chief Justice of the State of Victoria, Australia, played in Aeolian Hall to an audience of considerable numbers and not a little cordiality. Her best efforts were in a pair of studies by Scriabine, whose harmonies were ultra-modern. In Schumann's "Carnival" and a Chopin group her fingers too often touched false notes in well-known melodies. There were also technical arrangements from Bach-Tausig, Rameau-Godowsky, Debussy and Liszt.

New Concert Hall in West 63d St.

A new concert hall at 22 to 28 West Sixty-third Street, adjoining the Century Theatre, is announced to open about Dec. 15 as an outlet for musical entertainments which have this season found an overcrowded calendar in existing halls. Built some years ago, and used for several seasons as a lecture hall, the house has a seating capacity of 1,200, and has been taken on a twenty-one years' lease by a holding company, to be operated under the direction of S. E. Macmillen, manager of the New Symphony Orchestra.

Wm. S. BLIZZARD
offers the
LOWEST GUARANTEED RATES IN AMERICA
For Ordinary Life
Per Thousand

Age 30,	$17.37	Age 45,	$29.78
" 35,	$20.34	" 50,	$37.48
" 40,	$24.31	" 55,	$44.89

Particulars on request.
William S. Blizzard
115 Broadway, N. Y.
Telephone Rector 4427.

ECONOMY
Candid speaking about canned goods

A can of tomatoes is *not* a can of tomatoes—when it is one-third water.

You pay a little more for tomatoes at Park & Tilford, but you buy a can filled with the luscious whole tomatoes.

The answer is obvious—quality is always synonymous with economy.

PARK & TILFORD

CAROLYN CONE-BALDWIN
Pianist
Gives a Recital at Aeolian Hall, Thursday evening, November 13th.

THIS brilliant young American Pianist has scored marked success in numerous appearances with symphony orchestras and in recital. Her clear cut technique and intelligent, unaffected interpretations have won for her the consistent praise of the musical critics wherever she has played.

Mme. Cone-Baldwin records exclusively for the Duo-Art Piano, the wonderful reproducing piano that is perpetuating the art of the greatest pianists of our day.

A visit to the Duo-Art Salons will prove a revelation to every music lover.

THE AEOLIAN COMPANY
In MANHATTAN 29 W. 42nd St. | In THE BRONX 367 E. 149th St. | In BROOKLYN 11 Flatbush Ave.
In NEWARK 895 Broad St.

KARL FREUND
EXHIBITS AT
DELMONICO'S
MARIE ANTOINETTE ROOM
TO-DAY & TO-MORROW
PAINTINGS-DECORATIONS AND OBJETS d'ART
OF GREAT VALUE AND HISTORICAL INTEREST
FORMED BY
MAJOR GEORGE PAGET
OF GARDROP, PAINSWICK, GLOUCESTERSHIRE, ENGLAND
WITH ADDITIONS OF IMPORTANCE ACQUIRED BY
MR. FREUND
DURING HIS RECENT TRIP ABROAD
THIS COLLECTION TO BE SOLD AT UNRESTRICTED PUBLIC SALE BY
AUGUSTUS W. CLARKE
ON THE AFTERNOONS OF NOVEMBER 13 AND 14 AT THE
BIJOU THEATRE
45 ST. WEST of B'WAY

PHILHARMONIC
Opening Concerts
Josef Stransky ..... Conductor
CARNEGIE HALL
Next Thursday Evg. at 8:30
Next Friday Aft. at 2:30
BOX OFFICE NOW OPEN.
Season tickets for all series also on sale.
Felix F. Leifels, Manager.

SPANISH TRADE FOR UNITED STATES
The Annalist, this week points out that Spanish trade will fall into European hands unless American manufacturers hurry. Published by The New York Times Company; 10c at news stands; $4.00 a year.—Advt.

B. F. KEITH'S PALACE B'way & 47th St. Mats. Daily 25-81 — ROONEY & BENT & Co., Mlle. Nitta Jo, Jimmy Hussey & Co., Herbert Clifton, others, & WM. ROCK & Girls.
B. F. KEITH'S RIVERSIDE B'way & 96 St. — ALICE LLOYD, Gould & Lewis, Jos. B. Carson & Co., Grace Nelson, & others.
81 S. F. Keith's St., B'way. Popular Prices — JACK NORWORTH, Wilbur Mack & Co., Martin Webb, others, & CHAS. RAY in "Crooked Straight."
Happy Days AT THE HIPPODROME
MATINEES DAILY — EASY PRICES—Soon 6 Weeks Ahead.

AMERICA'S FOREMOST THEATRES AND HITS UNDER THE DIRECTION OF LEE & J. J. SHUBERT.

WINTER GARDEN Broadway & 50th St. Evgs. at 8. MATINEE TODAY AT 2.
ALEXANDER WOOLLCOTT, TIMES: "It is crammed to the brim with the elements that made its predecessors popular, and have made the Winter Garden famous from coast to coast."
"PASSING SHOW OF 1919"
LOUIS DE FOE, WORLD: "A dazzling new spectacle. Passes all the rest. A richness that has never been equaled."

39TH ST. Thea., near B'way. Evgs. 8:40. Mats. Today, Tom'w & Sat., 2:40. Extra Mat. Armistice Day, Today AT 2:40.
CHARLES CHERRY and FRANCINE LARRIMORE in the Famous Comedy SCANDAL

A. H. WOOD'S ATTRACTIONS
Maxine Elliott's Theatre, 39th St. near B'way. First Matinee Tomorrow
MARJORIE RAMBEAU "THE UNKNOWN WOMAN"
BIJOU West 45th St. Evgs. 8:20. Mats. Wed. & Sat., 2:20.
BARNEY BERNARD "HIS HONOR ABE POTASH"
BOOTH West 45th St. Evgs. 8:20. Mats. Wed. & Sat., 2:20.
"TOO MANY HUSBANDS"
ELTINGE W. 42d St. Evgs. 8:20. Mats. Wed. & Sat., 2:20.
THE GIRL IN THE LIMOUSINE
Republic Theatre, West 42d St. Evgs. 8:20. Mats. Wed. & Sat., 2:20.
A VOICE IN THE DARK

SHUBERT, 44th, W. of B'way. TONIGHT at 8:25. Beg's Tom'w. A New Romantic Musical Play
THE MAGIC MELODY
With CHARLES PURCELL
Julia Sanderson, Joseph Cawthorn, Tom McNaughton, 36 others.
FIRST MATINEE TOMORROW.

Tomorrow Night 8:30. AT HARRIS THEATRE West 42d St. The SELWYNS present
Wedding Bells
A JOYOUS NEW COMEDY By SALISBURY FIELD with MARGARET LAWRENCE & WALLACE EDDINGER.
Evgs. 8:30. First Matinee Sat.

Donald BRIAN, Peggy WOOD, Roland YOUNG in BUDDIES
SELWYN West 42d St. Evgs. 8:30. Mats. Wed. & Sat., 2:30

LONGACRE 48th, W. of B'way. Evgs. 8:20. Mats. Tom'w & Sat., 2:20.
Best Acted Comedy on Broadway ADAM AND EVA
"Will be here until the strawberries come again."—N. Y. Times.

CENTRAL Thea., 47th St. & B'way. Evgs. 8:25. Mats. Tom'w & Sat., 2:25.
Broadway's Gayest Musical Hit.
THE Little Blue Devil
With BERNARD GRANVILLE & LILLIAN LORRAINE

PRINCESS, 39th St., W. of B'way. Evgs. 8:45. Popular Matinee Tom'w, 2:30.
NIGHTIE NIGHT

THEATRE PARISIEN West 48th St.
OPENS WED., NOV. 19. Seats Now.
"A Bit of Real Paris" | Double Bill: (1-act comedy) "MAIS, GAUCHE!" (1-act operetta.) "CHONCHETTE"

Beg's Tonight, 8:45, First Mat. Tom'w. "THE LOST LEADER" WITH FRANK CORBOY.
GREENWICH VILLAGE Thea. 7th Ave. & Christopher St. Subway Station.

44th ST. Theatre, W. of B'way. Evs. 8:15. Mats. Tom'w & Sat., 2:15. 45th ANNIVERSARY! Best Seats TOM'W MATINEE $1.50
The Lords of Laughter
McINTYRE and HEATH
In the "Mad Hand" of Fun and Music.
HELLO, ALEXANDER
A "1920 Model" Chorus.

"100% Entertainment."—Tribune
The Musical Comedy Hit
FIFTY FIFTY LTD.
Is one of the real successes. It's zippy without being vulgar. It's titillating and fascinating without being jazzy, and it's situations funny without being risque.
"Ask Any One Who Has Seen It."
COMEDY Thea., 41st, nr. B'way. Evs. 8:15; Mats. Thurs. & Sat.

MOROSCO West 45th St. Evgs. at 8:20. Mats. Wed. (Pop.) & Sat., 2:20.
OLIVER MOROSCO HAS THE BIGGEST HIT IN TOWN!—ASK ANYBODY.
CIVILIAN CLOTHES
with OLIVE TELL & THURSTON HALL
Belmont Thea., W. 48th St. Evs. 8:30. Last Mats. Thurs. & Sat., 2:30. Week
IRVIN S. COBB'S Boys Will Be Boys

CENTURY THEATRE
SOLE MANAGEMENT MORRIS GEST.
Premiere, November 24th
F. RAY COMSTOCK AND MORRIS GEST Announce the First Presentation in America of the Parisian Sensation
"Aphrodite"
From the Theatre Renaissance, Paris
A Romance of Manners in Ancient Egypt
With a Company of 300 People
Play by Pierre Frondaye and George C. Hazelton
Staged by Choreography by E. LYALL SWETE | MICHEL FOKINE (First time in America of M. Fokine, specially engaged for this production.)
Scenery by Jos. and Phil Harker (of London)
Music by Henri Fevrier and Anselm Goetzl
Costumes designed by Percy Anderson. Additional costumes by Leon Bakst
Properties designed by Percy Anderson and Carl Link.
NOTICE
Mail Orders accompanied by check or money order for the premier performance and for all subsequent performances including Thanksgiving Matinee and Night, during the first four weeks, will now be received.
Prices:—(For First Performance Only) Orchestra, $10; Dress Circle, $5; First Balcony, $3 and $2; Second Balcony, $1.50 and $1.
All subsequent performance:—Eves., 50c to $3. All Matinees, 50c to $2. Include war tax of 10% in ordering by mail.
Public Seat Sale, Monday, Nov. 17
Not more than six seats will be sold to any one person unless credentials are shown.

SUCCESS OF TWO SEASONS
EAST IS WEST
with FAY BAINTER.
ASTOR—Mats. Wed. & Sat.

ARTHUR HOPKINS presents in "PALMY DAYS" by WILTON LACKAYE, AUGUSTUS THOMAS
PLAYHOUSE West 48th St. Evgs. 8:20. Mats. Tom'w & Sat., 2:20.

George Broadhurst's 2 Hits
Broadhurst 44th, W. of B'way. Evs. 8:20. Mats. Thurs. & Sat., 2:20.
THE CRIMSON ALIBI
"THRILLER OF THRILLERS."—Telegram.
48TH ST. Thea., near B'way. Evs. 8:20. Mats. Thurs. & Sat., 2:20.
The STORM
"A SENSATION."—Eve. Sun.
SHUBERT-RIVIERA, Evs. 8:15. Mat. Thurs. 2:15
BUSINESS BEFORE PLEASURE

GARRICK 35th St., nr. B'way. Greeley 1322. Evs. 8:20. Matinees Thurs. & Sat., 2:20.
The Theatre Guild presents Maeterlinck's
THE FAITHFUL LAST 2 WEEKS

AMERICAN Singers Opera Co.
Evenings 8:15 and All Week. Matinee Sat.
MIKADO
PARK Theatre Cols. Circle. Next Week: Yeomen of the Guard: Nov. 24. Robin Hood. Seats Selling.

NORA BAYES Theatre, 44th, W. of B'way. Evs. 8:20. Mats. Tom'w & Sat., 2:20.
GREENWICH VILLAGE FOLLIES
with Bessie McCoy Davis, James Watts, Ted Lewis, Ada Forman, Al Herman, Daisy Connolly and 20—FAMOUS ARTISTS' MODELS—20

Casino B'way & 39th. Evs. 8:20. Mats. Tom'w & Sat., 2:20. Harbach & Friml's musical Comedy
The Little Whopper
With VIVIENNE SEGAL.

FULTON 46th St., W. of B'way. Evs. 8:20. Mats. Wed. (Pop.) & Sat., 2:20. LAST 7 TIMES IN AMERICA
FIVE O'CLOCK

VANDERBILT 48th St., E. of B'way. Beg. Tues. Eve. Nov. 18 Seats Thurs.
"IRENE" A New Musical Comedy

PLYMOUTH 45th, West of B'way. Evs. 8:20. Mats. Thurs. & Sat., 2:20.
JOHN & LIONEL BARRYMORE in "THE JEST"

Carnegie Hall, Sat. Eve., Nov. 15, 8:15.
—HELENE—
KANDERS
—SOPRANO—
Tickets at Box Office, 50c to $2.
Mgt. Loudon Charlton. Mason & Hamlin Piano.
Aeolian Hall, Sat. Aft., Nov. 15, at 3.
First Appearance This Season
OLIVER DENTON
PIANIST
Mgt. Loudon Charlton. Steiff Piano.
METROPOLITAN OPERA HOUSE
TUES. EVE., NOV. 18, AT 9.
Gala Performance
IN HONOR OF
H.R.H. The Prince of Wales
Seats for Opera Subscribers on Sale THIS MORNING from 9 o'clock. PUBLIC SALE begins Tomorrow 9 A. M. Prices $1, $1.50, $2, $2.50, $4 and $7.
HARDMAN PIANO USED

Philadelphia Orchestra
TO-NIGHT At 8:15
CARNEGIE HALL FIRST CONCERT SYMPHONY BEETHOVEN No. 7
Carnegie Hall, Tues. Aft., Nov. 18, at 3.
ROSALIE MILLER
SOPRANO
Mgt. Antonia Sawyer, Inc. Mason & Hamlin Piano.
AEOLIAN HALL, Monday, Nov. 24, 8:15.
SONG RECITAL
DR. FERY LULEK
Knabe Piano. Mgt. Winton & Livingston.

NEW YORK SYMPHONY ORCHESTRA
WALTER DAMROSCH Conductor
Carnegie Hall, Next Thursday Aft. at 3
d'Indy's New "War" Symphony
(First Time in New York.)
Debussy, Dupare, Turina, 1st time in N. Y.
SCHUMANN, Piano Concerto in A, with
OSSIP GABRILOWITSCH
Symphony Concert
for Young People,
Carnegie Hall, Sat. Aft., Nov. 15, at 3
Beethoven, Debussy, Liszt, Saint-Saens.
Soloist: Ossip Gabrilowitsch.
Seats at Box Office. GEO. ENGLES, Mgr.

HIPPODROME THIS SUNDAY EVE. at 8:15
JOINT RECITAL
EUGENE YSAYE & MISCHA ELMAN
Tickets $1, $1.50, $2 & $2.50, at Box Office.

CARNEGIE HALL, Tues. Eve., Nov. 18, at 8:15. Piano Recital—MISCHA
Levitzki
M'GMENT DANIEL MAYER. STEINWAY Piano
OPERA TICKETS PHONE 4189 GREELEY
SUBSCRIPTIONS BOUGHT, SOLD OR EXCHANGED FOR SEASON. ALTERNATE OR SINGLE PERFORMANCES.
JACOB'S TICKET OFFICE
Normandie Hotel, B'way, 38th.
Seats for YSAYE, ELMAN & HEIFETZ Recitals

CARNEGIE HALL, SUN., NOV. 16, at 3
HEIFETZ
VIOLIN RECITAL. (Steinway Piano.)

Carnegie Hall, 3d. Aft., Nov. 22, at 2:30.
JOSEF HOFMANN
PIANO RECITAL. (Steinway Piano.)
AEOLIAN HALL, TONIGHT AT 8:15.
ROYAL DADMUN
SONG RECITAL. (Steinway Piano.)
AEOLIAN HALL, Tomorrow Aft. at 3.
LOUISE HUBBARD
SONG RECITAL. (Steinway Piano.)
AEOLIAN HALL, Thurs., Nov. 13, at 3
FLORA ZYGMAN
PIANO RECITAL. (Steinway Piano.)
AEOLIAN HALL, Thurs. Eve. at 8:15. Piano Recital (Steinway)—CAROLYN CONE-BALDWIN

CARNEGIE HALL, 57 St. & 7 Av.
NEWMAN TRAVELTALKS
COLOR VIEWS—MOTION PICTURES.
Sunday Eve., 8:30. Monday Mat., 3
"ALSACE-LORRAINE"
PRICES: Evs. 50c to $1.50. Mats. 25c to $1

MOTION PICTURES. MOTION PICTURES.

Both Imported from France!
Selznick Pictures
ELSIE JANIS in "A Regular Girl"
Direction, JAMES YOUNG.
Parisian Fashion Frolic
$75,000 in Costumes, by Boue Soeurs, 9 Rue de la Paix, Paris.
Chic—audacious.
A Great Pageant with bewitching Mannequins.
Every Girl a Perfect "36"
B. S. MOSS'S BROADWAY
BROADWAY & 41st ST. Cont. Noon to 11 P. M. Revue at 2:30, 7:30, 9:30.

CARNEGIE HALL TOMORROW EVENING
MAYO WADLER
In a modern Violin Recital.
Seats at Box Office. (Steinway Piano)
Management Jules Daiber.

HORSE SHOW
MADISON SQUARE GARDEN, Nov. 17 to 21.
Box Office NOW OPEN from 9 A. M. to 6 P. M., for sale of reserved seats and boxes.

Aeolian Hall, Friday Aft., Nov. 14, at 3
Minna Kaufmann
Soprano
Tickets at Hall, Mgt. Haensel & Jones.
OPERA TICKETS PHONE BRYANT 7873 — Subscriptions bought, sold or exchanged for season or single performances. 1438 B'way (40-41 St.) For Sale, box seats in Orchestra, for season of Sat. matinees.
COLUMBIA B'way & 47th — Twice Daily. Pop. Prices. PEEK-A-BOO, with Clark & McCullough.

BROOKLYN.
The Brooklyn Institute of Arts and Sciences.
ACADEMY OF MUSIC, Fri. Eve., Nov. 14, at 8:15
VICENTE BLASCO IBANEZ
Spain's Greatest Novelist, Author of
The Four Horsemen of the Apocalypse
in a Lecture on the Ideals of His Writings
The Spirit of the Four Horsemen.
BLASCO IBANEZ IS ONE OF SPAIN'S GREATEST ORATORS.
To fully deliver his message, he will speak in his own language with an English co-lecturer.
Tickets $2.00 to 75c, plus tax, at Institute Box Office.

MARK STRAND
BROADWAY and 47th ST.
A National Institution
Continuous Noon to 11 P.M.
KATHERINE MAC DONALD
in "THE THUNDERBOLT"
MACK SENNETT COMEDY
STRAND TOPICAL REVIEW
CHESTER SCENIC.
Strand Symphony Orchestra

RIALTO Times Square. BRYANT WASHBURN "It Pays to Advertise." Mack Sennett Comedy. Rialto Orchestra.
RIVOLI BROADWAY AT 49th ST.
D. W. GRIFFITH'S "SCARLET DAYS"
BRIGGS COMEDY "BURGLARS."
LOEW'S New York Theatre & Roof
Cont. 11 A. M. to 11 P. M. Roof to 1 A. M.
D. W. GRIFFITH'S "BROKEN BLOSSOMS"

CAPITOL
Broadway at 51st St.
REX BEACH'S "THE GIRL FROM OUTSIDE"
NED WAYBURN'S DEMI TASSE REVUE
ARTHUR PRYOR'S CAPITOL BAND

PLAZA Madison Ave. LOMBARDI, Ltd. with BERT LYTELL. A comedy of Girls, Gowns and at 59th Street. Giggles, by Fred and Fanny Hatton PEARL WHITE in "The Black Secret" Comedy—Plaza Orchestra—Review.
DALY'S B'WAY AT 30TH ST. Daredevil TOM MIX "ROUGHRIDING ROMANCE."

BROOKLYN.
MARK STRAND A NATIONAL INSTITUTION Fulton St., Rockwell Pl. BROOKLYN.
WM. S. HART HAROLD LLOYD COMEDY
STRAND ORCH.

NEW YORK'S LEADING THEATRES AND SUCCESSES

EMPIRE Broadway & 40th St. Evgs. 8:30. Matinees Wed. & Sat., 2:30. "Most copious spellbound."—Times.
ETHEL BARRYMORE In Zoe Akins' Play Déclassée
LYCEUM Theatre, W. 45th St. Evgs. 8:30. Mats. Thurs. and Sat., 2:30.
DAVID BELASCO Presents
INA CLAIRE in "THE GOLD DIGGERS" Avery Hopwood
Globe—"Apple Blossoms" Kreisler—Jacobi—Le Baron Operetta with John Charles Thomas, Wilda Bennett, Stor Cast. Mats. Wed., Sat.
LIBERTY West 42d St. Evenings at 8:20. Mats. Wed. (Pop.) & Sat., 2:20. LAST 2 WEEKS
Raymond Hitchcock In a Brand New Revue HITCHY KOO 1919
BOOTH TARKINGTON'S New Comedy
CLARENCE
HUDSON W. 44th St. Evgs. 8:20. Mats. Wed. & Sat., 2:20.
COHAN & HARRIS Theatre, W. 42 St. Evs. 8:15. Pop. Mat. Tom'w, 2:15.
THE "The Biggest Musical Hit Since 'The Merry Widow.'"
Royal Vagabond
BREAKING ALL RECORDS With ROBINSON NEWBOLD.
Henry Miller's Thea., 124 W. 43 St. at 8:30. Mats. Thurs. & Sat., 2:30.
RUTH CHATTERTON In George Scarborough's New Comedy. MOONLIGHT & HONEYSUCKLES
CORT Theatre, West 48th St. Evgs. 8:15. Mats. WEDNESDAY & SAT. 2:15
JOHN CORT'S SMART MUSICAL COMEDY
JUST A MINUTE
By the Authors of "Listen Lester."

NEW AMSTERDAM ST. 41st. Mat. Tom'w. No Seat Over $2. 7TH WEEK
Ziegfeld Follies
ON THE ROOF AT 11:30
New Ziegfeld Midnight Frolic
New Amsterdam Roof. Entrance Elliptical Concert. SUNDAY EVE.
CRITERION B'way, 44th St. Evs. 8:30. Mats. Wed. & Sat., 2:30.
The Criterion Year
"ON THE HIRING LINE"
"THE GENUINE ARTICLE."—Eve. Sun.
FRANK BACON LIGHTNIN
GAIETY, B'way, 46th St. Mats. Wed. & Sat., 2:30.
HENRY W. SAVAGE'S MUSICAL COMEDY HIT.
SEE SAW
Cohan Theatre
"Liveliest Musical Show in Years."—Tribune
PUNCH and JUDY THEATRE, 49th St. W. of B'way. Evs. at 8:30. Mats. Friday & Sat. at 2:30.
6th Week—"Show That Really Entertains"
Where's Your Wife?
KNICKERBOCKER, B'way, 38 St. 2d MONTH. Evgs. 8:30. Mats. Wed. (Pop.) & Sat., 2:15.
JOHN CORT'S New Musical Comedy Hit.
ROLY-BOLY EYES With ELSIE LEONARD
Chorus of Steppers, Smilers and Singers.
STANDARD B'way, 89 St. Evs. 8:30 to 11:30. Mats. Today, Thurs. & Sat. 2:30.
Frances STARR in "Tiger! Tiger!"

4th NATIONAL Hotel Men's Exposition
OF THE HOTEL AND ALLIED INTERESTS
Exhibits to Interest Everybody. National Culinary Competitions. Model Kitchens. See How the Big Hotels Cater to Their Business. It's Educational.
GRAND CENTRAL PALACE
OPEN DAILY 10:30 A. M. to 11 P. M.
ADMISSION, 50 CENTS.

The Neighborhood Playhouse
466 Grand St. Tel. Orchard 1171.
Sat. Eves., Nov. 15-22
The Neighborhood Players in Dunsany's
"The Queen's Enemies"
and the Quinteros
"A Sunny Morning"
and
The Festival Dancers in Russian Folk Dances
Sun. Eves., Nov. 16-23
The Neighborhood Players in Dunsany's
"The Queen's Enemies"
and
"A Night at an Inn"
and
The Festival Dancers in Russian Folk Dances
Tickets, 75, 60 and 30 Cents.

Aeolian Hall, TODAY at 2:30
HUTCHESON
In 3 Beethoven Piano Concerts with Orchestra of Members of New York Symphony
Walter Damrosch & Willem Willeke, Conductors
Mgt. of Loudon Charlton. Steinway Piano.

BAZAAR
in aid of the Little Sisters of the Assumption, Ballroom, Hotel Plaza, Tuesday, Nov. 11, 2 to 10 P. M.

Loew's American Roof 42 St., W. of 6 Av. Every Eve. at 8:15
KINKAID KILTIES, BERT LEWIS, FRED WALLACE & Co., and Six Other Big Acts.

ARMISTICE DAY CELEBRATION—TO-NIGHT
1918—FIRST ANNIVERSARY—1919
Wonderful Table d'Hote Dinner
Served in the New Grill—Broadway Entrance
Jansen wants to see you
at Broadway & 30th Street
Formerly the Famous Fuchran
QUAINTEST PLACE IN AMERICA
Superior Luncheon—Excellent Chicken Dinner.
MUSIC—DANCING 7 P. M. to Closing—Prizes Nightly.
TEA DANCE EVERY SATURDAY AFTERNOON BEGINNING AT 2.

Bellak' SYSTEM OF SELECT HOTELS
Special Rates Now
RESIDENCE for WOMEN
Room and meals, $18 weekly up. Room with bath and meals, $25 weekly up.
HOTEL RUTLEDGE
Lexington Av. at 30th St.
Also desirable accommodations of rooms without meals, $1.50 day up.
MODERN—HOMELIKE—ACCESSIBLE.

ASHTON
Magnificent View of Central Park. Newly decorated and furnished, 1, 2, 3 rooms & bath, $20 per room up. HOTEL
Madison Av. at 93d
Surface cars at door, convenient to bus and subway. We cater to a discriminate clientele only. Large, light outside rooms.
THOMAS J. FARRELL, Manager.
Formerly Waldorf-Astoria and Plaza Hotels

NOTED FOR SUNSHINE
Two and three rooms and bath. Newly and beautifully furnished and decorated. 9 to 14 windows. HOTEL
NOBLETON
126 West 73d Street
$125 monthly. $35 weekly.
Restaurant a la Carte.
Near all Cars, Express "Sub," "L" and "Bus" Lines.

HOTEL HAMILTON
73D STREET
Just East of Broadway

Hotel San Remo
Central Park West, 74th-75th Sts.
Facing Central Park's most picturesque lake.
The personnel of the management is ample assurance of the high class accommodations and quiet dignity of a quarter of a century under ownership management.
EDMUND M. BRENNAN

KNOTT HOTELS Spring 3309. RESIDENTIAL HOUSES OF CLASS AND DISTINCTION

HOTEL Bretton Hall BROADWAY, 85TH TO 86TH ST. SUBWAY STATION AT 86TH ST. COR. Rooms and Private Baths, $4, $5, $6 Per Day; Parlor, Bedroom, Bath, $6 Per Day. Restaurant of Highest Standard at Attractive Prices.

Hotel Netherland
Fifth Avenue at Fifty-Ninth Street,
Facing beautiful Central Park.

VOISIN
Park Ave. at 53d St.
A DELIGHTFUL SURPRISE TO THE RESTAURANT—GOER
ELYSÉE
1 East 56th St.

HOTEL THERESA
7th Ave., 124th to 125th Sts.
One block from "L" and Subway Sta. Trolley and bus lines at door.
A Refined Family and Transient Fireproof Hotel
ALL OUTSIDE ROOMS. ATTRACTIVE ACCOMMODATIONS AT MODERATE RATES
Dining Room At Top of Building
Special Table d'Hote or A La Carte Meals
Tel. 7000 Morningside.
E. P. LEUBE, Manager.

14
EAST SIXTIETH ST.
A luxurious Residential Hotel. Opposite the Metropolitan Club and Fifth Avenue Entrance to Central Park.
Apartments, single or en suite, for any desired period.
EAGER & BABCOCK
New York City

Hotel Warrington
RESTAURANT
Excellent Cuisine
Table D'Hote Luncheon and Dinner
161 Madison Ave. at 33d St.

HOTEL NEWTON
2528 Broadway, bet. 94th & 95th Sts.
SUBWAY EXPRESS AT 96TH ST.
RATES: Single, $1.50 to $4.00 a day. Double, $2.00 to $5.00 a day. Phone 3200 Riverside.
CORNER 41ST ST. & BROADWAY
WE HAPPEN TO HAVE A FEW VACANT ROOMS WITH PRIVATE BATH AND RUNNING WATER.
Hotel Service Rates $3.00 Up.
HOTEL CALVERT

HOTEL MADISON
F. Dudmon Morris—Address
Special rates for commuters.

The New York Times

"All the News That's Fit to Print."

PUBLISHED EVERY DAY IN THE YEAR BY THE NEW YORK TIMES COMPANY.

ADOLPH S. OCHS, Publisher and President.
B. C. FRANCK, Secretary.

NEW YORK, TUESDAY, NOV. 11, 1919.

OFFICES: [Telephone Bryant 1000.]
Times Building.............Times Square
Times Annex..43d St., west of Broadway
Downtown...............7 Beekman Street
Wall Street..................2 Rector Street
Harlem..2,100 Seventh Av., near 125th St.

Bronx.........................2,914 Third Avenue
Washington Heights..........3,525 Broadway
Brooklyn.........................401 Fulton Street
Staten Island...98 Stuyv. Pl., New Brighton
Queens.....317 Fulton Street, Jamaica, L. I.
Elizabeth.........................230 Morris Avenue
Hoboken..............................61 Second Street
Jersey City..............39 Montgomery Street
Newark..............................810 Broad Street
Paterson.............................18 Park Avenue
WASHINGTON.......................Riggs Building
CHICAGO...........1302-1304 Tribune Building
ST. LOUIS.......612 Globe-Democrat Building
DETROIT..........................408 Ford Building
SAN FRANCISCO...............742 Market Street
SEATTLE...............1302 L. C. Smith Building
LONDON...............12 Salisbury Square, E. C.
PARIS....Au Matin, 8 Boulevard Poissonnière

SUBSCRIPTION RATES.

TWO CENTS in Metropolitan District, (50 mile radius.) Three Cents within 200 miles. Four Cents elsewhere. Sunday, Five Cents City; Seven Cents elsewhere.

East of Mississippi River: By Mail, Postpaid.	One Year.	Six Months.	One Month.
DAILY & SUNDAY....	$11.00	$6.00	$1.00
One week, 25c.			
DAILY only...........	9.00	4.50	.85
One week, 20c.			
SUNDAY only..........	3.00	1.75	.30
SUNDAY only, Canada	6.00	3.25	.55

For all points west of the Mississippi River add $1 per year for daily or daily and Sunday editions, and 50 cents per year for complete Sunday edition.

FOREIGN RATES.

DAILY & SUNDAY....	$26.00	$13.30	$2.40
DAILY only............	17.40	8.90	1.45
SUNDAY only..........	9.75	5.12	.96

Binder, Picture Section, $1.75; Magazine, $1.25.
THE ANNALIST, (Mondays,) per year, $4; Canada, $4.50; other countries, $5.
Binder for 26 issues, (one vol.,) $1.25.
TIMES BOOK REVIEW, (Weekly,) per year, $1; Canada, $1.50; other countries, $2.
TIMES MID-WEEK PICTORIAL, (Thursdays,) 1 year, $5; Canada, $6; other countries, $6.50. Binder for 52 issues, $1.25.
THE NEW YORK TIMES CURRENT HISTORY, Illustrated Monthly Magazine, one year, $3, (foreign, $4.) Per Copy, 25c.
Entered as second-class mail matter.
THE NEW YORK TIMES INDEX. Quarterly—Full Cloth, per copy, $2; per year, $8.
THE NEW YORK TIMES WAR VOLUMES—20 volumes in the set—illustrated—Cloth, $70; three-quarter leather, $90; full leather, $120—encyclopedic history European War.

The Associated Press is exclusively entitled to the use for republication of all news dispatches credited to it or not otherwise credited in this paper, and also the local news of spontaneous origin published herein.
All rights of republication of all other matter herein are also reserved.

THE FEDERATION'S MISTAKE.

Whatever its merits as an appeal or as an argument, the statement put forth by the American Federation of Labor at Washington on Sunday evening was out of place, it was a serious impropriety, even if it was not something worse. When the court has spoken, when a decree has been handed down, there is but one thing to do. The order of the court must be obeyed. It was no time then for the chiefs of the Federation to issue a statement "to our fellow-citizens and to our fellow-workers." The court spoke with the voice of all citizens, of all workers. If this is a government of laws, then the will of all the people found expression in Judge ANDERSON'S decree that the strike order be withdrawn. The Federation chiefs spoke only for themselves, for their appeal runs against the authority of the Government, which is based upon the will of all the people. If the American Federation is a law unto itself, if it can set up a government of its own, then we have anarchy, not government. It was certainly out of place to address this statement "to our fellow-citizens," for the thing enjoined and forbidden by the court is a conspiracy against the welfare and the safety, even against the lives, of the citizens of the United States. It is a conspiracy in violation of the law. The chiefs of the Federation were very badly advised when they "justified" that conspiracy, when they declared "we indorse it."

Though skillfully drawn with evident intent to suggest rather than to say openly that the American Federation of Labor was going to support the miners' union in resisting the authority of the court and of the United States, that part of the statement has been generally construed as a threat, certainly as an encouragement to disobedience of the court's order. That is pretty dangerous business. Whatever it may be or may not be in the view of the law, it betrays a shocking misunderstanding of the very foundation principles not only of our Government, but of our civilization. Respect for the constable's staff, as the emblem of authority, is the foundation stone of our institutions. That is why we have domestic peace, that is why our Government does not alternate between the rule of chosen authority and the rule of self-appointed dictators.

The Federation chiefs have exposed themselves to the charge that they are trying to set up a government in opposition to the one the people have set up. Mr. GOMPERS should have advised them against that. We are sorry to see that he quite fails to note and understand the present temper of the American people. He is too much inclined to talk, as he has always been inclined to talk, of always higher wages, always shorter hours. All exactions must have their limits, he should be the first to see when he is approaching them.

The managers of the coal strike against whom the court's order is directed will, no doubt, obey it; they would be inconceivably foolish to disobey it. Some of them say they would rather go to jail, but they must be blind if they fancy that is the way to martyrdom. They have alienated public sympathy by their conspiracy in violation of the law and against the public safety. At Washington they rejected repeated opportunities to come to an arrangement with the operators through negotiation. There can be no negotiation, no discussion of their demands until the order of the court is obeyed, until the notice to strike is withdrawn. What may be done then depends first of all upon their reasonableness. There may be a commission of inquiry into mining conditions, but if they are to entertain any hope of that they must not repeat their fatal blunder of issuing a strike order in advance of all negotiations. That is not collective bargaining, it has been well called collective threatening. But the merits of their demands can have no further consideration until the strike is ended. The one thing for them to do, the only course for them to take now, is to obey the order of the court.

ON KILLING THE TREATY.

After the Senate had adopted the majority reservation on withdrawal from the League Senator LODGE declared:

> If the Democrats vote down the resolution of ratification with the reservations embraced in it, they will vote down the Treaty. They will have no way, after that, of resurrecting it.

Vice President MARSHALL'S rulings leave it somewhat doubtful if this is really the case; but suppose Senator LODGE is right. Suppose the Democrats do vote down the ratification resolution with the majority amendments, and thereby kill the Treaty. What treaty will they have killed? Not the Treaty negotiated at Versailles, which has already been accepted by nine of the allied States and by Germany. The document which will lie before the Senate when the majority reservations have been added will bear little resemblance to that Treaty. If the Democrats kill a treaty, it will be a treaty negotiated by and between HENRY CABOT LODGE, WILLIAM E. BORAH, FRANK B. BRANDEGEE, ALBERT C. FALL, PHILANDER C. KNOX, WARREN G. HARDING, HIRAM JOHNSON, HARRY S. NEW, and GEORGE H. MOSES.

The Treaty drawn up in Paris pledged the nations of the world to cooperation for the common good. The treaty drawn up by the majority of the Senate Foreign Relations Committee, which Senator LODGE is trying to substitute for the one signed at Versailles, serves notice that the United States expects to share in all the benefits of international co-operation, but will do none of the work except perhaps now and then, on the impulse of the moment. This treaty has not been submitted to any other nation, and is not at all likely to be acceptable to other nations; as a great many of the men who voted for the preamble well knew.

If the League of Nations is a good thing, let us have it. If it is a bad thing, let us frankly say we will have none of it. Either position has the merit of frankness and fair dealing. What can be said for the declaration that we expect others to work for us, but will make no promise to work for others; that we expect the rest of the world to take the League for better or worse, but that we shall take it only for better? And that is what we say in the treaty that Senator LODGE now has before the Senate.

THE REDS.

When we hear that "the bubonic plague" has been observed in some far ports we are not in the least alarmed. The world is great. Sanitary restrictions are severe. Science is potent. The unclean thing cannot reach to us. How is it about the Red Plague, now spreading through the world? Who will delimit it, who will localize it? Ah, but this is all nonsense. There is nothing serious about it. For instance, when the missionaries of LENIN tried to begin a world-rising of Bolshevism on Nov. 7, there was nothing in it. Switzerland, Germany, Italy, were making merely phantom demonstrations to suppress the revolt of the "proletariat of the world." Mr. HARALD SCAVENIUS, lately Danish Minister to Russia, was merely indulging in blague, we are told, for the purpose of frightening the bourgeoisie, when he was saying that, from one single source, the Bolshevist propaganda was being disseminated through the world. In every country, he said, and we have seen and are seeing all too much demonstration of his theory, the strike of the labor unions against their recognized leaders is the prime social-economic fact of the day; and everywhere that revolt is part, and the leading part, of the Bolshevist program.

All authority must be broken. The beginning of that breaking is the breaking of the authority of the labor leaders. That is the road, and the natural road, to the destruction of lawful and constitutional government. When all those restrictions have been overthrown, the new world of disorder, of class and proletarian sway, will begin.

The policy of the Federation of Unions of Russian Workers in the United States, made public yesterday by Assistant Attorney General GARVAN, is exactly that policy of destruction. That policy includes the confiscation of private property, the assassination of public officers, the burning of army barracks and police stations, the overturn of the United States Government. How much effect does this have on the "ordinary American citizen"? It is nonsense. "They can't do it." Well, there are a good many of these offensive people in the United States; and they are not conscious that they can't do it. They are trying very hard to do it. They have, to start on, a large element in the alien and foreign-speaking population of the United States. They have an unknown number of natives sympathetic with their motives. They have five hundred or more publications working for their side. Among the three thousand or more foreign-language publications in the United States they have a good many more friends and colporteurs than that. They are endowed for their work of massacre and ruin by wealthy half-baked Americans, the list of whom the Department of Justice declines to publish.

On Saturday night twenty-five tons of "radical literature" was seized in the raids on seventy-one radical headquarters. Twenty-five tons are seized with great, and doubtless just, celebration on the part of the authorities. Do they ever think of the unseized tons of propaganda of social and economic death? The police and the Government get a little, choke off a little. What of that which is circulated? What of that literature of anarchy that reaches 3,000,000 readers, is supported by wealthy men and women in this town, amateurs of excitement? Does the Government stop that? Is it trying to stop that? Hypnotized by a false theory of the "liberty" of the press, do the guardians of the law see law crumbling every moment, and make no effort to support it, save these sporadic raids where everybody is arrested and finally few are held?

We hear that there are 7,500 Communists in New York. Is it a guess of our active statisticians? Communist or anarchist or Bolshevik, what happens to them? They are always punishable and seldom punished. They are always deportable and never deported.

As solid American citizens, innocently believing that what has been will continue to be, and that there are no people in the world who really amount to anything that hate everything that we love, we are inclined to grin tolerantly at the program, the energetic, fanatical, and ferocious program, of world-revolution of the Russian adapters of Marxism. Hordes of ignorant aliens, speaking not a word of English, their minds subject without correction to what we regard as the mad Russian doctrine, are in the United States. A too large class of amateurs, corresponding in a way to the "enlightened" French noblesse in 1789, are in the United States. Still, there isn't anything in it, is there? In Madison Square Garden Sunday night some 11,000 New Yorkers assembled to cheer for the Russian Soviet, which is not yet the government of this country. With a sinister significance, the applauders of class government in Russia cheered also the coal mine strikers and the steel strikers. As former Minister SCAVENIUS says, "all, or nearly "all, present and recent strikes have "been carried out against the wishes "or over the heads of the men's own "leaders and usual trades union or"ganizations." It is for the sober and conservative members, the majority, of those organizations to consider what puppet part they are playing in the great drama of disorganization staged by the Bolshevist movement. As to what the American people think and will do, if it has to be done, in regard to these attempts to break down their government, there is no doubt.

THE HOUSE'S RAILWAY PLAN.

The bill reported by Representative ESCH'S committee is to have the right of way in the House after today, and is likely to be passed before Senator CUMMINS'S plan. The difference between the two plans is so great that there is no likelihood that either will displace the other, nor is it desirable that either should until there is greater agreement upon the contentious points. The most conspicuous difference, although not the most important, is the treatment of the strike difficulty. The Cummins plan resembles the Lever law in making strikes criminal and providing punishment for them. The Esch plan provides for damages for either strikes or lockouts in violation of contract. Both plans have provisions for adjusting differences of opinions about wages, but the differences are in details, not in principle as in respect to strikes.

The Esch bill avoids punitive methods because laws in several countries have failed either to prevent strikes on railways, or in finding practicable methods of punishment. It is an argument from experience, not from principle. Strikes are sometimes criminal, and ought to be punishable, but the way has not yet been found. On the other hand, the way has been found to make unions pay for the damages they do, and they have been mulcted whenever their acts have been of the sort which ought to be punished, and when the prosecution has been sufficiently determined. It is a reproach to the enactment of law that enactments and exceptions are passed in the same breath, and it is a reproach to the administration of law that private prosecutions have shown the way to make labor respect the law even without the Esch bill. It is a cumulation of law rather than a new enactment, and it might even be thought a mitigation of present law, for it limits damages to the amount of common property held by unions, although under present law damages have been recovered even from individual unionists' property.

On the longer view strikes are so few and brief on railways that the provisions affecting permanent interests are more important, although at the moment less interesting. The Esch bill leaves the rate question where it is, merely providing that rates shall provide a "fair return" upon the value of the property used. No provision is made for adjusting differences of opinions about rates as there is about wages. The Cummins proposal is to set up another commission to instruct the Interstate Commerce Commission. The Esch bill leaves the Interstate Commerce Commission in control, apparently on the belief that the commission's education has now reached the stage of recognizing that rates are not just and reasonable unless they provide a fair return to the owners of property as well as good service to shippers, and fair wages to workers. There have been signs of this growing perception among some of the commission, and if the others resist the logic of experience it would be better to build up the present commission with suitable material than to multiply commissions, with all the chances of untried machinery and new phraseology for judicial definition, running over years, no doubt.

The bills resemble each other in their provision that there shall be an interval after the return of the roads to private operation, during which present conditions shall endure until altered by experience under future conditions. The Senate bill attacks the difficulty about making the same rates for weak and strong roads, with the further difficulty about excess profits for some roads and financial trouble for others, by providing for great combinations of railways, with rates for regions and an average return which the weak roads may earn, and above which the profits of strong roads are reduced. The Esch bill provides for supervision of the apportionment of joint rates. Hitherto the commission has prorated the haul, although the costs of service are often greater on the short lines, and although the profits of the longer lines are increased disproportionately by the traffic originating on their own lines. There are many cases in which strong roads by stock ownership control weak roads in disregard of the interests of minority investors. The strong roads make their profit on the business done, and there is no reward for those whose money built the facilities. As the bill is over eighty pages long it will be understood that many details are not mentioned. The high points of comparison suffice for a judgment as to whether the permanent legislation should be hastened until there is better agreement upon the fundamentals. It would be desirable that the measure which is to survive should not become part of the Presidential campaign, but that may be the result of Congress's dallying with the subject for the past year.

GEN. SHERWOOD'S FIELD DAY.

The House of Representatives had the pleasure the other day of hearing that veteran General ISAAC R. SHERWOOD fight his battles over. Members stood up and cheered his eloquent periods. It was a field day for the General, who is in his eighty-fifth year. He fought gallantly in the civil war and he has a rare gift of expression. His description of Franklin, where both sides suffered severe losses, made the pulse beat faster. Before he began his vivid recital he called upon the Military Affairs Committee to "tell the House and the "country when and where General "PERSHING was at the front during "any of the great conflicts of this "World War." Then he informed the House that he had talked with many "overseas soldiers," all of whom declared that "they never saw "or heard of General PERSHING at "the front."

But before plunging in medias res General SHERWOOD explained why Congress had never granted General WILLIAM R. SHAFTER supreme rank, or acclaimed him a hero, for winning the battle of Santiago; it was because he was "six miles in the rear" on the day of battle. General SHERWOOD is mistaken about the distance. SHAFTER, sick enough from fever to be in a hospital on July 1, 1898, saw the fighting from a rise of ground not far from the front, in range of the Spanish Mausers, and was as near the thick of things as a Commander in Chief should ever be. Of his courage there could be no question. He had won the Medal of Honor by "most "distinguished gallantry in the battle "of Fair Oaks, Virginia, May 31, "1862," refusing to leave the field, although wounded, until the close of the engagement.

General SHERWOOD, as Colonel of the 111th Ohio, was at Franklin. "The hottest part of the line," according to General BASIL DUKE of Kentucky, "was a black locust "thicket just at the right of the "Columbia Pike." To the House General SHERWOOD said: "This is "correct; I was at that part of the "line." And the following recital of experience evoked the applause (in brackets) of his hearers: "My horse "Firefly, a coal black that I had "ridden in many fierce conflicts from "Rocky Face to Atlanta, was shot. "He fell with a deadening thud. I "never knew how many bullets "pierced his quivering body." How General JOHN B. HOOD, a target for Federal sharpshooters, coolly surveyed the Union Army through his glasses from the large linden tree (still standing) on the ridge at Franklin; how General PAT CLEBURNE on "a chestnut horse," and afterward on foot, led a charge against the Federal line and fell mortally wounded; how General JOHN ADAMS reined up on the parapet "and was fatally shot, his "horse falling across the breast"works"; and how other Generals exposed themselves and gave up their lives—all this Representative SHERWOOD described to the House in words that made his hearers break into thunders of applause. He had, he said, witnessed the "agonizing aftermath of forty battlefields."

From General SHERMAN to the newest Brigadier, all the civil war commanders sought the post of danger where the fire was galling. General SHERWOOD passed them in review grandiloquently. As to Franklin, "more Brigadiers and Major Generals "were killed in that eight-hour fight "than in the whole World War of "four years and over where nearly "18,000,000 soldiers were in the hell "of battle." (Applause.) It was a rash statement. The purpose of these civil war reminiscenses was obviously to cast a reflection upon General PERSHING'S reputation. Since Representative SHERWOOD'S field day in the House scores of letters from American soldiers have been received by the Military Affairs Committee testifying to their General's presence at the front in France at different times. In more than one of them General SHERWOOD is reminded that methods of warfare have changed since the civil war. Ex-Sergeant P. J. LINDEN of the Thirty-third Division wants the committee to tell General SHERWOOD that the veterans of the A. E. F. are "sick" of such charges as he and Representatives SCHALL and BLAND have made against the Commander in Chief.

TOPICS OF THE TIMES.

Amateurs Will Be Resentful. As all common folk are suavely informed by the President of the Royal Society that Dr. EINSTEIN'S deductions from the behavior of light as observed during an eclipse cannot be put in language comprehensible to them, they are under no obligations to worry their heads, already tired by contemplation of so many other hard problems, about this addition to the number. Still, almost everybody who has read the story of the apple has a sort of affection for Sir ISAAC NEWTON, and a general uneasiness of mind will be created by the current assertions that while the long-revered law of gravitation remains good enough for everybody except the mathematicians, the latter, for reasons comprehensible only to themselves, now hold it to be not always and everywhere true.

This is news distinctly shocking, and apprehensions for the safety of confidence even in the multiplication table will arise. It is a pity that the Wise Ones told us anything at all about this new scandal in scientific circles, if they cannot tell us more, for, somehow, what they do say hints less at the impossibility of making us understand the Einstein discovery than at an inclination to keep a particularly interesting thing to themselves.

Quite the most disturbing feature of the situation is the assumption that only men of wonderful learning have the ability, and therefore the right, to see what meaning there is in the fact that light, being subject to a turning from the straight path by a mass of matter like the sun, must itself have of matter at least the quality of weight. Not a few mathematicians who are merely modest amateurs can at least glimpse significance in that, and it is hard to avoid the suspicion that if the masters could do any more they wouldn't recoil from the task of putting what it means to them into words for the rest of us at least to mull over. If we gave it up, no harm would be done, for we are used to that, but to have the giving up done for us is—well, just a little irritating.

They Have Already a Geometry. Years and years ago certain mathematicians who had tired of accepting the assumptions of EUCLID as of self-evident truth said to themselves: "Go to! Let us assume that parallel lines do meet, and see what happens." What happened was that they found it possible to build up a new geometry, just as elaborate, just as well reasoned, and just as well demonstrated as EUCLID'S. They called it "metageometry," and greatly enjoyed the attention they attracted. If those innovators were still alive they could get, apparently, out of the Einstein observations and deductions an excuse for saying to all and sundry, "We told you so!"

They did, though they were considerably less serious about it than they should have been to establish a posthumous reputation as prophets wise before the time.

It remains to be seen what bearing the Einstein discovery has upon the old syllogism that constitutes what passed with students of logic for a joke. It ran: "Light moves in straight lines; feathers are light; therefore feathers move in straight lines." Now, the conclusion must be that feathers, too, being light, move in crooked lines, or at least curved ones, and that fits in better with experience than did the old conclusion.

It would take the Presidents of at least two royal societies to give plausibility, or even thinkability, to the declaration that as light has weight space has limits. It just doesn't, by definition, and that's the end of that—for common folk, however it may be for higher mathematicians.

Not All Will Enjoy the Prospect. Among the many interesting proposals in the program of the Federation of Unions of Russian Workers is one relating to "certificates of indebtedness." All of these, it seems, are to be burned in the course of carrying out the plan of the Russian workers. There are not a few besides themselves, it is to be feared, who will find a certain attractiveness, at first thought, in this particular promise for the New Day. Debts are nuisances and the payment of them is troublesome, as everybody knows. But, are not the Muscovite financiers hasty in promising to destroy all evidences of debt? How about those owed to the proletarians by the accursed bourgeoisie?

Taken the world over, such debts run up into the millions of millions, for the working folk are the real creditor class everywhere, and "the rich" not the poor, are the habitual borrowers.

Among the certificates of indebtedness that will go into the fire if all do are the little books acknowledging the deposit of money in savings banks. Not all of these are held by poor people, but the great majority of them are, and, judging from what happens when savings bank depositors who are not rich doubt the solvency of one of those institutions and make a run on it, they would not really be pleased to have their pass books burned or think it a favor to them.

A Corporation Goes on a Strike. As the people of Toledo had for their street car company the enthusiastic lack of affection which it seems to be the fate of such corporations everywhere to excite, there was no difficulty in getting the inhabitants of the city to vote their company's cars off its streets until it stopped charging six cents fare and two cents for transfers. That vote, however, was cast on an understanding—by the voters—not that the company would remove its cars from the streets, but that it would return to a straight five-cent fare. Instead, with truly malignant docility and between two days, it deported all its cars into the State of Michigan, and the Toledans found themselves the winners of a most inconvenient victory against the hated foe.

They were confronted with a painful alternative—that of riding in automobiles at a cost considerably greater than the rates they had held intolerable, or of walking.

Of course this situation will not last long. A compromise of one sort or another is inevitable, but the warning to be found in Toledo's attempt at compulsion by exclusion should be heeded in other cities where the desire to ride at what the street car companies declare to be less than cost might lead to action of like unwisdom.

"Assailing the Constitution."

To the Editor of The New York Times:

In your editorial article, "Prohibition and Its Friends," you said at the close of the second paragraph that the view is held by allied citizens that a man "who has once antagonized the Anti-Saloon League is thereafter debarred from holding public office."

As far as the Anti-Saloon League is concerned, the complete answer to that is our indorsement of Charles H. Betts of Wayne County for Assemblyman. You know that there was no more pronounced opponent of the League than Mr. Betts a few years ago. I could cite other instances, but that is sufficient to establish the principle. We don't care a continental whether a man has once antagonized the League, because we deal with the immediate present issue and have supported many a man who has decided to get on the right side of this question.

The worst thing about the statement you made is that you have not comprehended the difference between Haskell's standing for a referendum, and on the other hand Haskell's statement assailing the Constitution as oppressive and iniquitous. We worked for a referendum for twenty years, and if that had been the legal procedure in the case of a national amendment we would have welcomed it, but that is settled and the referendum hasn't anything to do with it. Mr. Haskell's offense was in his appeal to the lawless element, a sufficient quantity of which apparently came over from the Democratic Party of Brooklyn to put him in the lead.

ANDREW B. WOOD,
Assistant State Superintendent Anti-Saloon League.

New York, Nov. 6, 1919.

A Challenge to be Met.

To the Editor of The New York Times:

All thoughtful minds will agree with Attorney General Palmer's statement that "this is a critical hour in the life of our country;" and that "the test is being made whether the Government has the right and the power to protect all the people from a national disaster which would be inflicted upon them by a single group for its own advantage." And also as to his declaration that "no Government worthy of the name can permit the strike weapon to be used to enforce the demands of a single class of workers at the expense of all the people."

The perils from within our social order from those who hold and propagate the doctrines of communism, socialism, and radical notions which tend to overturn our Government and institutions of true freedom based on wisely ordained constitutions, must be firmly met and resisted. There should be no compromise with principle, no concession to clamorous and defiant elements which might induce the reign of anarchy or the blight of social and economic chaos.

It should ever be borne in mind and everywhere taught that the individual good and national safety are bound up in the vigilant maintenance of the law and public justice.

THOS. F. WILKINSON.

Albany, N. Y., Nov. 7, 1919.

Information for Canadians.

To the Editor of The New York Times:

I am a Canadian spending a few months' holidays in and about New York. One of the first things I did on reaching your country was to purchase a small book of twelve 2-cent stamps and to look up therein the rate of postage to Canada. I saw that the letter rate to Canada was 3 cents for the first ounce. Fortunately since that time some kind countryman of yours has informed me that the stamp folder (sold by the Post Office authorities) contains absolutely inaccurate information and that I have been squandering 1 cent on every letter to Canada. I trust this letter may put other Canadians on their guard against a similar mistake.

A CANADIAN.

White Plains, Nov. 7, 1919.

ARMISTICE DAY AND A GOLD STAR.

When the armistice news worldwide had flown,
A little gray mother across the sea—
Robbed by the war, bereft, alone—
Gazed at the flag where a gold star shone,
And a two-edged sword in her heart had she!

"Was it for this I bore a son,
Dearer than life itself to me?
Ah, but 'tis well for mother hearts
What the future holds we may not see—
Flesh of my flesh, bone of my bone,
In my sad old age to be left alone.

"Was it for this I watched him grow—
Never to hear his voice again,
Or see him with his soldier's kit
Come swinging down the old home-lane?
In a foreign field there's a wooden cross
Reared o'er his grave, where wild flowers toss!

"Was it for this? Yes! Even so,
Nor time nor space can take from me
That joy the childless may not know—
The priceless joy—his memory!
For as long as this world in its orbit runs,
Mothers of men must give their sons!"

So this little gray mother whom war had led
Through sorrow's waters, deep and wide,
Looked away to that Country far ahead
Where they still "carry on"—our glorious dead,
Who for honor's name have lived and died!

MAZIE V. CARUTHERS.

LUSITANIA'S CAPTAIN QUITS.

Commodore Turner of Cunard Line Retired at Age Limit of 63.

Word was received yesterday from Liverpool by the officers of the steamship Royal George that Captain William T. Turner, commodore of the Cunard Line, who commanded the Lusitania when she was torpedoed off the Irish Coast on May 7, 1915, and later the Ivernia, torpedoed on Jan. 1, 1917, in the Mediterrean, had retired after fifty years' sea service. He had been forty-one years with the Cunard Line and is 63 years old, which is the company's age limit for commanders.

Captain Turner was recently criticised in the Admiralty paper read before Parliament concerning the loss of the Lusitania, which stated that he had disobeyed the instructions by reducing speed, going close into the land instead of keeping out in mid-channel and in not zig-zagging. His brother shipmasters said that while he might not have carried out the Admiralty instructions concerning the course and manoeuvering, he was not to blame for reducing speed, as six boilers in the Lusitania were shut down in January, 1915, which brought the big liner down from 25 knots to 20 or 21 knots at the best.

In the Ivernia the Captain was in very hard luck, for he had only relieved Captain Arthur Rostron four hours before he steamed to sea and was torpedoed. That was his last seagoing command. Since then Captain Turner has been relief Captain at Glasgow and Liverpool.

He had another accident in the war early in 1915 as commander of the auxiliary cruiser Aquitania when she rammed a big freighter in the Irish Sea and stove her bow in, but a naval officer was in charge of the bridge at the time.

Captain Turner commanded the Lusitania and Mauretania when they made some of their fastest runs between New York and Liverpool and docked the Aquitania at the Cunard pier, foot of West Fourteenth Street, in nineteen minutes on her first voyage, which was a record for such a big ship.

Captain Turner is a first-class navigator and seaman and is regarded in New York and Liverpool as one of the ablest shipmasters in the Atlantic trade. Pilots describe him as a wizard in docking a ship and a man who has the fullest confidence in his own ability to handle a situation. The early part of his nautical career was passed in sailing ships trading round the Cape of Good Hope and Cape Horn.

ART SALE AT BIJOU THEATRE.

Collection of Major George Paget at Auction Thursday.

There are many occasions upon which the sale of art objects becomes drama, but a theatrical setting is a novelty. At the Bijou Theatre on Thursday and Friday afternoons the collection of Major George Paget, with a number of additions, will be sold at auction by Karl Freund. The things will be on view until Nov. 12 at Delmonico's. They make a delightful group, with a dominant eighteenth century flavor, in spite of many objects belonging to earlier periods.

Letter boxes and candlesticks, maps and pictures done in silk needlework, Louis XVI. fashions, illustrated in "gravures habillés," inkstands and consoles, paper weights and barometers are among the charming trifles made important by the beautiful workmanship of the eighteenth century, and the color has the pleasant gravity characteristic of the best work of that century, but not always credited to it.

The pictures, also, are serious and pleasant in character, and extremely varied in subject. Two of the most interesting from their rarity are little panels credited to the sixteenth century Flemish artist Floris, and represent a haymaking scene in one instance, and in the other a group of gentlemen and ladies dancing the old dance called the "pavane" on a green. In both pictures the architectural accessories and the landscape are drawn with the loving care of the ancient miniaturists. A later painting of great interest is by Carnicero, a contemporary of Goya and one of the liveliest and most inventive Spaniards of his time.

APPROVE DR. KELMAN'S CALL

New Fifth Av. Presbyterian Church Pastor to be Installed Nov. 19.

At a meeting of the New York Presbytery of the Presbyterian Church, held yesterday at the Brick Church, Thirty-seventh Street and Fifth Avenue, the call of the Fifth Avenue Presbyterian Church to the Rev. John Kelman was confirmed and approved. It was announced that Dr. Kelman's salary would be $12,000 a year and suitable quarters. Dr. Kelman preached at the Fifth Avenue church on Sunday.

Dr. Kelman will be installed as pastor on Nov. 19. The Rev. William P. Merrill will preach the sermon, the Rev. Dr. Henry G. Coffin will charge the new pastor, and the Rev. Dr. George Alexander will deliver the charge to the congregation. Dr. H. G. Mendenhall will preside and propound the constitutional questions to the new pastor.

After the business meeting of the Presbytery a joint meeting of the seven Presbyteries of the metropolitan district was held in the Brick Church to discuss ways and means for solving present-day problems such as industrial unrest. Addresses were made by the Rev. Dr. Edgar B. Hill, the Rev. Dr. John McDowell, the Rev. Dr. Robert E. Speer, and the Rev. Dr. William H. Foulkes.

After the joint meeting more than 300 Presbyterian clergymen and laymen attended a dinner at the Aldine Club, 200 Fifth Avenue. The speakers were the Rev. Maitland Bartlett, Vice Moderator of the New York Presbytery; Nolan R. Best of Montclair; the Rev. William P. Merrill, D. D., New York; the Rev. J. J. Moment, Plainfield; William E. Knox, New Rochelle; the Rev. Daniel Russell, D. D., New York; Dr. F. C. Wells, Bloomfield; the Rev. S. Edward Young, D. D., Brooklyn.

MILLIONS TO PHILANTHROPY

Accounting for Miss Roberts's Estate Filed—Was Fond of Cats.

The estate of Mary M. Roberts, who died on Jan. 1 last, the daughter of Marshall O. Roberts, one of New York's leading merchants many years ago, was appraised at $2,641,523 in an accounting filed in the Surrogate Court yesterday.

The exhibit shows that the Y. M. C. A., which was the largest beneficiary, got $405,806, and that $203,000 each went to the Ladies' Christian Union, American Female Guardian Society, Y. W. C. A. Presbyterian Rest for Convalescents, and Hampton Institute. The Brick Presbyterian Church got $5,000.

The accounting shows that Miss Roberts had a fondness for cats because she had four figures of cats worth $5, silver salt shaker with cat figure, $10; two paper weights with cats, $20; ash receiver with two kittens, $5; bronze cat, $20; cat and two kittens, $3.

RESTORE TOWER TO CHINA.

Was Occupied by American Troops During Revolution of 1912.

Copyright, 1919, by The New York Times Company. Special Cable to THE NEW YORK TIMES.

PEKING, Nov. 10.—The Senate has unanimously approved Chin Yung-Peng's nomination as Premier.

The Chienmen Tower on the Tartar City wall, which was occupied by American troops during the revolution of 1912, has by decision of the Allied Legation Commanders formally been handed over to the Chinese authorities.

TYPHUS IN EUROPE A WORLD PROBLEM

Director of Red Cross League Admits Inability to Cope with It Alone.

WORST SINCE MIDDLE AGES

Drive for Red Cross Members to Go On for Another Week—Kindly Message from Foch.

Sir David Henderson, Director General of the newly created League of Red Cross Societies, with headquarters in Geneva, Switzerland, said last night that the league, at the beginning of its organization was confronted with one of the most serious scourges since the Middle Ages—the typhus epidemic in Eastern Europe. "The situation is too grave for the Red Cross societies to cope with unaided," he said. "We have already asked the assistance of the Governments to stop the spread of the disease."

Sir David, who was a Lieutenant General in the British Army, arrived here yesterday on the Baltic. He saw reporters last night at the home of Henry P. Davison, 390 Park Avenue.

"We were unorganized when the appeal came to help the people of Eastern Europe," he said, "but we had to throw ourselves into it. There is a belt across Russia, Poland, Rumania, Serbia, and Lithuania, where typhus has been raging for two years. The American Red Cross, as usual, took the lead, and all the nations have joined in.

"There were more than 120,000 cases in Poland alone in July, and conditions are growing worse. We are approaching the worst season for typhus now. Typhus goes with dirt, and our chief difficulty is in keeping the people clean. We sent soap, but then there was no coal to heat the water. We have sent fresh clothes, but we have been unable to supply enough. There is a great lack of material, hospitals are unequipped, and there is only one doctor to every 10,000."

Sir David said the American Red Cross was the "backbone" of the league. "It was Mr. Davison's initiative that started it," he said, "and it was American aid that gave us our first organization."

The Third Red Cross Roll Call, instead of ending today, as had been planned, has been extended a week in New York, New Jersey, and Connecticut. Major Gen. O'Ryan, campaign manager, said last night that the reason was the inability of the chapter organizations to complete their canvass.

The Actors' Fidelity League got several hundred members for the Red Cross yesterday at a meeting in front of the library. Louis Mann, who directed the meeting, made good his promise to give $100 for a life membership if his fellow-actors would get 100 other members. Florence Nash, Ruth Chatterton, Fay Bainter, Frances Starr, Ina Claire, Frankie Bailey, Bessie McCoy Davis, Dorothy Rogers, Mrs. Howard Kyle, and Lillian Grant were those who took part.

Private A. B. Creagh, who calls himself "The Man of Mystery," will free himself from a straitjacket while suspended in midair in Times Square today at 2 in the afternoon and 7 in the evening. Private Creagh, who was taken prisoner by the Germans, said he would never have lived to return to his home had it not been for the aid of the Red Cross.

There will be another open-air meeting in front of the library this afternoon at 1 o'clock. Several speakers, including Police Commissioner Enright, Rabbi Silverman, Chaplain William Pringle, the Rev. W. T. Crocker, and the Rev. Dr. McRossie will take part. Mayor Hylan, Father Duffy and Major Gen. O'Ryan have been asked to attend. There will be a similar meeting in Times Square in the evening.

Tributes to the Red Cross yesterday included one from Marshal Foch, another from Cardinal Lucon, Archbishop of Rheims, and one from the Union des Femmes de France. Marshal Foch wrote:

"The American Red Cross has accomplished a great work during the war. She has had to employ vast resources to do this, and through it all has displayed a magnificent spirit."

SPANISH CLERGY FOR RISE.

$200 Minimum for Priests to be Urged on the Government.

MADRID, Nov. 9.—Clergymen, in conference here under the Presidency of Cardinal Primado of Spain, have decided to ask the Government and the Cortes for increases in salaries.

The new scale, as outlined by the conference, provides that no priest shall receive less than 1,000 pesetas (about $200) yearly, and increases ranging from 30 to 65 per cent., according to the present salaries of priests, are asked, missionaries in Spanish colonies to be included. Charges for special masses and other special services would be increased 35 per cent., according to the plan.

There are 1,122 priests in Spain at present receiving less than 1,000 pesetas and 23,452 receiving less than 1,500 pesetas. Salaries of priests, it is pointed out, have been stationary since the Concordat in 1851.

VON MACKENSEN FREED.

Supreme Council Decides to End His Internment at Saloniki.

PARIS, Nov. 10.—Field Marshal von Mackensen, one of Germany's most successful commanders on the Eastern front in the campaigns against the Russians and Rumanians, is to be permitted to return to Germany from Saloniki. The Supreme Council decided today to permit the return of the Field Marshal, taking into consideration his age and the poor state of his health.

Von Mackensen was in command of the German troops in Rumania when hostilities ended. He tried to force his way through Hungary to Germany, but was arrested at Budapest by French troops and was later reported to have been interned at Saloniki. He is nearly 70 years of age.

E. V. MORGAN COMING HOME.

Our Ambassador to Brazil Sails for a Vacation in This Country.

RIO DE JANEIRO, Nov. 10.—Edwin V. Morgan, United States Ambassador to Brazil, started today on a vacation trip to the United States, after having remained at his post almost continuously during the last three years of the war.

Mr. Morgan sailed from Santos this afternoon for Buenos Aires, from which port he will proceed to the United States. He expects to return to Rio de Janeiro in March. Craig W. Wadsworth, Secretary of the Embassy, will be in charge during the absence of Ambassador Morgan.

EDICT LIMITS GUESTS' STAY.

British Hospitality Mustn't Last Over a Month, Food Ministry Says.

LONDON, Oct. 30. (Correspondent of the Associated Press.)—Householders in the United Kingdom are barred from entertaining their mothers-in-law, or other guests, longer than four weeks by an order from the Ministry of Food. This edict, which is part of the food conservation program, limits the stay of a visitor in a private house to one month.

WALES WELCOMED TO UNITED STATES

Rouse Point Turns Out in Full Force—Lansing Gives Official Greeting.

GIRLS RAISE FLAG CANOPY

Crowds Plead for Royal Autograph —Prince to See President Wilson Today.

ROUSE POINT, N. Y., Nov. 10.—Edward, Prince of Wales, entered the United States shortly after 8 o'clock tonight, and received his first welcome to the Republic at this little out-of-the-way New York town.

Officially he was greeted by Secretary of State Lansing, with a be-medalled staff of Admirals and Generals in attendance, and the band of the 63d United States Infantry blaring "God Save the King." Unofficially he received a far more boisterous welcome from 2,000 inhabitants of Rouses Point, who had waited patiently for hours in the bleak north wind to cheer the nation's guest.

There was no formality of speech-making in connection with the welcome. He shook hands in turn with Secretary Lansing, Major General John Biddle, resenting the United States Army; Rear Admiral Albert T. Niblick, representing the United States Navy; Major General Charleton of the British Army, representing the British Embassy, and then with the officers of lesser rank belonging to the various staffs.

After introductions had ended, the Prince inspected the guard of honor, made up of 150 picked men of the 63d Regiment. When he reached the end of the front rank a surprise awaited him. Rouses Point had selected its twelve prettiest girls to hold aloft a canopy formed of two great American and British flags sewed together.

"Oh! I must speak to the ladies afterward," exclaimed the Prince.

He completed his inspection and returned to the flag holders, passing under the canopy and shaking hands with each in turn.

The soldiers moved off as the Prince climbed aboard his car again and the crowd surged about the observation platform where he stood, smiling and waving his hand in acknowledgement of their cheers.

Then he had another surprise. It appeared as if Rouse Point had decided with one mind that they were going to obtain the distinguished visitor's autograph and had equipped themselves with everything for that purpose from stub pencils and memorandum books to cabinet portraits and fountain pens. The Secret Service agents waved them back desperately, but one woman reached the steps of the car and to her delight the laughing Prince bent down and wrote his name in her book.

Just before the train pulled out on its long run to Washington a man darted out of the crowd and shouted:

"Will you give me the honor of shaking hands with you? I'm a Canadian, wounded and gassed at Vimy."

The Prince leaned over the rail and shook him heartily by the hand and the train was off.

Special to The New York Times.

WASHINGTON, Nov. 10.—The Prince of Wales will arrive in Washington at noon tomorrow for a three-day sojourn in the American capital, and at 3 o'clock will call on Mrs. Wilson at the White House. President Wilson has expressed a desire to meet the Prince and Rear Admiral Cary T. Grayson, the President's physician, said today that the President's health would permit him to do so.

During the afternoon the Prince will receive and return calls. Vice President Marshall will give a formal dinner in honor of the Prince at the Belmont home in the evening, and this will complete the first day's program.

AID LITTLE SISTERS' WORK.

Society Women to Serve Tables Today at Plaza Bazaar.

A bazaar in aid of the Little Sisters of the Assumption is to be held in the Plaza ballroom today from 2 to 10 P. M. The Little Sisters work without remuneration, nursing only those who are too poor to be able to pay for such services, and without regard to creed or race. Since arriving here from France in 1901, the members of their order have made only three public appeals for help in their work at times when their treasury was almost empty.

Mrs. Henry W. Taft is the Treasurer, and the Countess de Laugier Villars is Chairman of the committee for the bazaar. Among those in charge of the tables will be also Mrs. Thomas Hughes Kelly, Mrs. Roland Redmond, Mrs. William H. Taft, Mrs. G. Stanton Floyd-Jones, Mrs. Auguste Noel, Mrs. Henry Gourd, and Miss Gertrude Gibert.

Sir William Osler Ill.

OXFORD, England, Nov. 10.—Sir William Osler, Regius Professor of Medicine at Oxford University, is ill at his residence here. His condition tonight was said to be improved over that of previous days.

A Life Insurance Suggestion

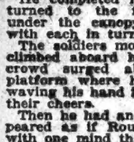

HAVE your policy made payable to us with a trust agreement whereby we will handle the funds for the benefit of your heirs until they come of age.

In many cases, such a course as this has proved to be a very wise one, saving beneficiaries from loss and suffering through inexperience and misplaced confidence in matters of business and investment.

FULTON TRUST COMPANY
OF NEW YORK
Established 1890
Member Federal Reserve System
Singer Building
149 Broadway

SUES HOTEL FOR $12,036.

Miss Concepcion Pages Alleges Jewelry Disappeared at the Gotham.

The loss of jewelry and other property valued at $12,036 is alleged in a complaint filed in the Supreme Court yesterday by Miss Concepcion Pages, now living at the Hotel Vanderbilt, in a suit filed in the Supreme Court yesterday to recover that sum from Wetherbee & Wood, Inc., which conducts the Hotel Gotham. Miss Pages alleges that she and her servants arrived at the Gotham on June 18 last and while being assigned to their rooms a leather bag containing property of the value stated disappeared.

Among the stolen articles enumerated in the complaint are: Gold jeweled watch, Parisian, antique, $1,000; ring, two hearts set with diamonds, antique, $1,000; pendant of eight diamonds, platinum chain, set with diamonds, $1,500; bar pin, containing three pendant pearls, $1,000; diamond and sapphire earrings, $1,000; ruby and diamond earrings, $800; hoop earrings, two large pearls, $800; diamond and ruby ring, $600, and three gold medals, bearing saints in relief, and birth dates of babies, $200.

READY FOR HOSPITAL DRIVE.

Chairman Mills Names Teams for $1,000,000 Campaign.

Ogden L. Mills, Chairman of the Downtown Committee of the United Hospital Fund, which next Monday will start a drive for $1,000,000, yesterday announced the formation of the following teams and their Captains:

No. 71, D. Raymond Noyes; No. 72, Cecil St. George; No. 73, Frank Altschul; No. 74, Robert P. McDougall; No. 75, Frederick Osborn; No. 76, Willard S. Brown; No. 77, Mrs. Theodore Douglas Robinson, Jr.; No. 78, F. J. Horne; No. 79, William Greenough; No. 80, Hugh K. Pritchitt; No. 103, William C. Breed.

The campaign will be formally opened with a dinner at the Waldorf Friday evening.

HARRODS DIRECTOR HERE.

Sir Woodman Burbidge Tells of Firm's Growth in South America.

Among the passengers who arrived yesterday from South America on the United Fruit steamship Turrialba was Sir Woodman Burbidge, Bart., Managing Director of Harrods, Ltd., London, who was accompanied by Lady Burbidge and R. H. Griffith, the Secretary of the company.

Sir Woodman said that the branch of Harrods stores in Buenos Aires had proved a great success and the floor space had been increased from five acres to twelve acres, with a frontage of 650 feet, in five years, and that there were 2 000 employes. He has made arrangements for opening branch stores in Montevideo, Rio de Janeiro, Santos, Sao Paulo, and Valparaiso.

WED CAPTAIN A. MORENO.

Miss Frances A. Welwood Married Italian Officer in Turin Nov. 6.

The wedding has been announced by cable of Captain Ascanio Moreno of the 7th Regiment, Infantry, Royal Italian Army, and Miss Frances Amory Welwood, a daughter of the Rev. J. C. Welwood of this city, who is rector of the American Church in Dresden, Germany, which took place on Nov. 6 in Turin, Italy. Miss Welwood left here three weeks ago, it being her twenty-first sailing to a foreign port. She was with her father in Dresden, he having gone there as rector of the American Church six years ago but returned here in 1916.

She tried several times during the war to join her father in Dresden, but unsuccessfully. In March, 1918, she went over to France and did Y. M. C. A. work for a year, returning last March, and her father, who had not been able to get away from Dresden until the revolution there, accompanied her. He, too, will soon return to Europe and go to his Dresden church.

Captain Moreno met his bride eighteen months ago in France. He was wounded at the time of the German drive to the Piave and assigned to lighter work, which took him to France. He has several decorations for bravery.

Graves-Kruger Wedding Nov. 29.

The marriage of Miss Margaret Louise Kruger, daughter of Mr. and Mrs. Oscar A. Kruger of Rosebank, S. I., and Carl Thomas Graves of Pittsburgh will take place on Nov. 29, at 10 o'clock, in St Mary's Church, Rosebank. Mr. Graves, during the war, was a Sergeant in charge of the automobile service at the Fox Hill Hospital, where Miss Kruger visited frequently in connection with her war work. She is a granddaughter of the late Frederick Bachmann, the millionaire brewer of Staten Island.

Miss Fibel to Wed J. M. Lesser.

Mrs. Morris J. Fibel of 101 West Seventy-eighth Street, has announced the engagement of her daughter, Miss Hulda Adolphin Fibel, to John Mitchell Lesser of Baltimore, Md. Miss Fibel is a graduate of Hunter College, class of '19. Mr. Lesser was graduated from the College of the City of New York. The marriage will take place in February.

Morgan-Thacher Engagement.

The engagement has been announced of Miss Vera Morgan, a daughter of Mrs. Walter Curzon Taylor of 153 East Fifty-sixth Street, this city, by her first husband, the late J. Hewitt Morgan, to Thomas Chandler Thacher, Jr., a son of Mr. and Mrs. Thomas C. Thacher of Yarmouth Port, Mass. Miss Morgan is a granddaughter of Mrs. Helen Gandy Leavitt of 27 East Sixty-second Street, this city, and of the late H. E. Leavitt. Mr. Thacher was graduated from Harvard in 1918 and was with the infantry overseas some eighteen months.

Lady Cheylesmore Arrives.

Lady Cheylesmore, a sister of Mrs. Paul Fitzsimons and of Amos Tuck French, arrived yesterday on the Baltic to spend a month here. It is her first visit in six years. She was met by Mrs. Fitzsimons and later will spend a couple of weeks in Newport with her. Lady Cheylesmore spends most of her time in England and Italy.

Dances for Debutantes.

Mr. and Mrs. Henry Lorillard Cammann and Mr. and Mrs. William C. Browning will give a dance at the Colony Club on Saturday evening, Dec. 27, for Miss Marion Carroll, the débutante daughter of Mr. and Mrs. Bradish Johnson Carroll.

Mrs. Herbert Leo Pratt of 907 Fifth Avenue will give a large dance to introduce her daughter, Miss Marriet B. Pratt, on Wednesday evening, Dec. 31, at the Hotel Plaza.

Co. B of 307th Infantry Dance.

The members of Company B of the 307th Infantry, which was the first to reach the Lost Battalion, gave a dance in celebration of Armistice Day at the Commodore Hotel last night. The company is organized as the Burke-Kelly Post of the American Legion, which is a separate organization from the regimental post. More than 300 attended the dance and general reunion, and it was the first time many of the men had met since they were demobilized several months ago.

THE SCREEN

Any one would expect a motion picture full of Elsie Janis to be full of snap and pep, bright and brisk, jolly and friendly from start to finish—and that's just what "A Regular Girl" is. It is the first of Miss Janis's pictures for the Selznick company, and it opened at S. S. Moss's Broadway Theatre last night.

One of the best things about the film is that it shows Elsie Janis as she was "over there." There are a number of scenes of her among the boys at the front and they make people realize what a boost to the army spirit she must have been. The "gang" shown on the screen with her very apparently registered the response they and their buddies must have shown in France.

The story of "A Regular Girl" was devised to illustrate Elsie Janis at the war and on the stage. It begins with a society girl full of life but living to little or no purpose. Then she goes to France to do war work, and when she comes back the old things do not satisfy her. Pretending to be a maid she rejoins her "gang" and when they discover that she is Elizabeth Van Somethingorother Schuyler, and not just their "Lizzie," she becomes their fairy godmother and sets to work finding jobs for all of them and others. She gives a circus first to raise money and then opens an employment agency. Her fiancé is drawn into her activities and she finally gives him the job of husband—so there is a "love interest" in the picture, but it doesn't interfere with the real "action," which is carried on by Lizzie, Mac, Shorty, Slim, and Red.

Matt Moore, as the fiancé, fits into the temper of the picture nicely, and the "boys" are played realistically by Tammany Young, Ernie Adams, Jerry Delaney, and Frank Murdock. Mrs. Jeffrey Lewis makes the rôle of a boarding housekeeper lovable. Robert Lyton appears as Elizabeth's father, and Robert Ayerton as a butler. The picture was directed by James Young.

Incidentally, so far as the present picture is concerned only, Miss Janis has noteworthy pantomimic ability, as when she takes up "straight" or regular photoplays later on she will probably be a valuable convert to the screen, especially if she has the advantage of good stories well directed.

On the program with "A Regular Girl" is what is described as a "Parisian Fashion Frolic." Boudoir, afternoon and evening costumes designed by Boue Soeurs of Paris, are shown on mannequins, and serve to show the mannequins.

WALTER E. WEYL DEAD.

Writer on Economics Was Once Associate Editor of The New Republic.

Walter Edward Weyl, authority and writer on economics, who was an associate editor of The New Republic from 1914 to 1916, died Sunday in the New York Hospital, aged 49 years. After his graduation from the University of Pennsylvania in 1892 he devoted several years to researches in economics in this country and Europe, visiting Halle, Berlin, and Paris.

He was employed by the United States Department of Labor to make investigations in Europe in 1898, and later in Mexico and Porto Rico. In 1899 and 1901 he was statistical expert on interstate commerce for the United States Bureau of Statistics. He was the author of several books and many pamphlets dealing with labor and economics from a liberal point of view. His most known volumes are "The New Democracy" and "The End of the War." His home was at Woodstock, N. Y.

Edwin T. Lamb Dies.

Edwin T. Lamb, Federal Manager of the Atlanta, Birmingham & Atlantic Railroad and former President of the Norfolk & Southern Railroad, died Sunday in Birmingham, Ala. He was 66 years old.

Obituary Notes.

AARON B. KLAW, a cousin of Marc Klaw, the theatrical manager, died yesterday, aged 71, after a long illness. He came here from Cincinnati more than fifty years ago and rose to be head of a firm of certified public accountants.

GEORGE BARROW, 80 years old, a prominent Central New York attorney, died at his home in Skaneateles Sunday night. He was a former member of the State Assembly and was prominent in Republican politics for many years.

Mrs. REBECCA KIEFER NEWMAN, widow of Isidore Newman of Isidore Newman & Son, bankers, of New Orleans, died yesterday in her 90th year of pneumonia contracted in her apartment at the Hotel Gotham. She was making her Fall visit to the city. A daughter, Mrs. E. A. Neugass, lives at 2 West Eighty-ninth Street. Both Mrs. Newman and her husband were well known residents of New Orleans.

PHILIP WHITLOCK, who died Friday at Richmond, Va., was a wealthy retired tobacco manufacturer, originator of the Old Virginia Cheroots, which he sold out to the American Tobacco Company in 1901.

WILLIAM M. LEVINE, salesman for the tobacco house of H. Duys & Co., 170 Water Street, died Sunday, aged 72 years, at his home, 2,560 Broadway. He was chief clerk of the Police Department under Superintendent Walling.

EDGAR A. HIGGINS of Avoca, N. Y., a newspaper editor and horticulturist, died at Wayland, N. Y., aged 70 years.

Mrs. MARY FIELDING LATUS, widow of James Latus, a manufacturer of chandeliers in Brooklyn, died yesterday at her home in Albany, N. Y. The funeral will be held from the home of her nephew, 223 Monroe Street, Brooklyn, tomorrow morning. Mrs. Latus was born in Brooklyn.

Mrs. MARY A. FOGARTY, wife of Michael Fogarty, a boiler manufacturer in Manhattan, died at her home, 119 Russell Street, Brooklyn, on Saturday. Her husband is prominent in Democratic politics in the Fifteenth Assembly District and last year was a candidate for Congress on that ticket.

Mrs. NORINE HAMBLIN MOE, wife of Fred Waldemar Moe, an engineer, died in Danbury, Conn., on Saturday at the age of 28 years. Mrs. Moe, whose home was at 869 Ocean Avenue, Flatbush, was active in the work of the Protestant Episcopal Church of the Nativity.

Mrs. RHODA L. JUNIOR, widow of John S. Junior, a retired wholesale commission merchant, and one of the oldest members of the First Baptist Church in Williamsburg, died of pneumonia yesterday at her home, 97 Keap Street, Brooklyn, aged 83 years. Mrs. Junior was born in Crowbridge, Wiltshire, England.

DORSEY KEMP, for twenty years janitor and engineer of Public School 40, Brooklyn, and a resident of that borough for half a century, died on Saturday at his home, 562 Fourth Avenue, Brooklyn. He was born in Frederick City, Md., sixty-nine years ago.

Born.

COHN.—Mr. and Mrs. Samuel A. Cohn, 1,148 President St., Brooklyn, (nee Rosalind Arky,) announce the arrival of a son, Nov. 7, at Brooklyn Jewish Hospital.

Married.

BIEL—ABRAHAMS.—On Monday, Nov. 10, 1919, Hotel Biltmore, by Rev. A. Kraushopf, Miss Eleanor Roberta Abrahams, daughter of Dr. Robert Abrahams, to Mr. Leonard Biel, son of Mrs. Rose and late Mr. Louis Biel.

MORENO—WELWOOD.—At Turin, Italy, on Thursday, Nov. 6, Frances Amory, daughter of the Rev. J. C. Welwood, to Captain Ascanio Moreno of the 7th Regiment, Infantry, Royal Italian Army.

SIMON—HAAS.—Mr. and Mrs. Samuel Simon of 103 East 72d St., announce the marriage of their daughter, Clara, to Mr. George C. Haas, of Mount Kisco, on Nov. 10, 1919.

5% MORTGAGE MONEY
FOR ANY AMOUNT.
VERY LOW TOTAL EXPENSE.
QUINLAN & LELAND
Rector 6686. 31 Nassau St.

Married.

WEISMAN—EDMONDS.—On Saturday, Nov. 8, at All Angels' Church, by Rev. S. De Lancey Townsend, Martha Emmons to Clifford T. Weisman.

Died.

ABLOWITZ.—Carrie, after a short illness, beloved wife of Abraham Ablowitz and daughter of Sigmund and Mina Wasserman and sister of Ray Schiff and Alice and Norman. Funeral Tuesday, at 10 A. M., from I. Weil & Sons Funeral Parlors, 1120 East 116th St. Interment at Cypress Hills Cemetery.

ALDRICH.—Elsie Jane, beloved wife of Wilson B. Aldrich, Nov. 9. Funeral services Wednesday evening, Nov. 12, at her late residence, 880 Southern Boulevard, Bronx.

ARCHER.—Serdenta Elizabeth, entered into rest Nov. 10, 1919. Funeral from the residence of her parents, Corcoran Manor, Mount Vernon, N. Y., Wednesday, Nov. 12, at 2 P. M. New Haven train leaves Grand Central Station at 1:06 P. M. Interment private.

BATCHELDER.—Elizabeth, on Nov. 9, 1919, at the home of her daughter Mrs. Dudley S. Mallory, of 2 Malden Av., Jamaica, N. Y. Funeral services at the above address, on Tuesday, Nov. 11, 1919, at 2:30 P. M.

BLISS.—On Saturday, Nov. 8, 1919, Elinor A. Bliss, at her home, 60 New York Av., Brooklyn, beloved daughter of Flora B. and the late John A. Bliss. Funeral services private.

BROWN.—On Nov. 10, 1919, William Allen, husband of Gertrude A. Brown. Funeral services at his late home, 68 Seeley Av., Arlington, N. J., on Wednesday, Nov. 12, at 2:30 P. M. Interment at Arlington Cemetery.

BURT.—On Saturday, Nov. 8, 1919, in the 19th year of his age, George Hamilton Burt, beloved father of George Frederick Burt. Funeral services will be held at his late residence, 149 West 119th St., on Tuesday morning at 10 o'clock. Interment private.

CAVAGNARO.—DEFENDAM ASSOCIATION, 22D REGIMENT VETERANS, N. G., N. Y.: Members are hereby notified of the death of Comrade John B. Cavagnaro, formerly of Company A, at his residence, 104 South Maple Av., Ridgewood, N. J., on Nov. 8, 1919. Funeral services Tuesd.y, Nov. 11, 1919, at 10 A. M. DE WITT V. WEED, President.
OSCAR J. MORA, Secretary.

CHADWICK.—At her residence, 22 Cottage Av., Mount Vernon, N. Y., on Nov. 10, 1919, Helen, widow of Cyrus W. Chadwick, aged 78 years. Services and interment at Cushing, Me.

CHAPIN.—On Sunday, Nov. 9, at Seneca Falls, N. Y., James Otis Chapin, son of the late Sheldon and Marcy Chapin. Funeral private. Springfield papers please copy.

CHURCHMAN.—Entered into rest, Nov. 8, 1919, Horace, husband of Charlotte W. Churchman. Relatives and friends are invited to the service on Thursday morning, Nov. 13, at 10:30 o'clock, at his late residence, 186 Delaware St., Woodbury, N. J. Service at the Presbyterian Church, Burlington, N. J., at 3 o'clock. Interment private. Kindly omit flowers.

CRUGER.—Amy N., wife of James P. Cruger, at Brussels, Belgium, Nov. 3, 1919.

DAVENPORT.—On Sunday, Nov. 9, at his residence, 537 Lexington Av., Brooklyn, Charles Emery, beloved husband of Leah Wright Davenport, in his 70th year. Funeral private. Please omit flowers.

DEANE.—Suddenly, Agnes Hope, beloved daughter of the late George and Rose Anna Deane, (nee McCabe.) Funeral from her late residence, 407 West 147th St., Tuesday, Nov. 11, at 9 A. M.; thence to St. Bernard's Church, West 14th St., where a mass of requiem will be offered for the repose of her soul. Interment Calvary Cemetery. Automobile cortege.

DEICHES.—Augusta, in her 63d year, beloved wife of the late Saul Deiches, and dear sister of Mrs. Becki Schuldenfrie, Annie Feldman, and Aaron Deiches and Sig. Deiches of Chicago. Funeral from her late residence, 1,864 7th Av., Tuesday, Nov. 11, at 2 P. M. Krakauer Ladies' Charity and Aid Society is invited. Chicago, Ill., and Coudersport, Penn., papers please copy.

DEICHES.—UNITED KRAKAUER LADIES' AID SOCIETY: With genuine sorrow we announce the death of Mrs. Augusta Deiches, President of the above society. As this organization was disbanded during her illness, we request our officers and members of this society to pay the last honor to her devotion and sacrifice as a tribute to her memory. Services will be held at her late residence, 1,864 7th Av., on Tuesday, Nov. 11, at 2 P. M.
Mrs. A. DIMOND, Treasurer.

DENMAN.—At Elizabeth, N. J., Nov. 8, 1919, Edward James Denman, husband of Mary Elizabeth Denman, aged 58. Funeral services at his late residence, 106 Rahway Av., Elizabeth, N. J., Tuesday evening, Nov. 11, 8 o'clock.

DIETERICH.—Suddenly, at Sadlier's Hospital, Poughkeepsie, N. Y., Sarah Hill, beloved wife of Charles S. Dieterich. Services private, at convenience of family.

FAIRCHILD, Robert H., beloved husband of Johanna Webber Fairchild, at his residence, 195 Webster Av., Brooklyn, N. Y., Nov. 10, 1919. Funeral services Wednesday evening, Nov. 12, at 8 o'clock. Funeral Thursday at convenience of family.

FIERO.—Suddenly, on Nov. 8, Stephen C. Fiero, age 37, at the home of his sister, Mrs. Harry Wells, Saugerties, N. Y. Funeral Wednesday, Nov. 12. Autos will meet the West Shore train leaving Cortlandt St. ferry 11 A. M.

FOOTE.—At the New York Hospital on Monday, Nov. 10, John A. Foote, father of Mrs. Robert Harding, Florence S. Foote and Alfred G. Foote. Funeral services at the residence of his daughter, 239 St. James Pl., Brooklyn, on Wednesday evening, Nov. 12, at 8 o'clock. Interment at Catskill, New York, Thursday.

HALLIGAN.—At her residence, 6 West 57th, on Sunday, Nov. 9, 1919, Elizabeth A., widow of James Halligan. Funeral services St. Agnes Chapel, 92d St., near Columbus Av., Wednesday, Nov. 12, at 1 o'clock. Interment Cypress Hills.

HEBBERD.—On Nov. 10, 1919, Charles E., beloved husband of Hattie M. formerly of 1,040 59th St., Brooklyn, in his 66th year. Funeral services Wednesday evening, 8 o'clock, at 233 Clinton St., Brooklyn. Interment Thursday morning, Evergreen Cemetery.

HICKMAN.—On Sunday, Nov. 9, 1919, Catherine Hickman. Funeral on Wednesday, Nov. 12, at 9:30 A. M., from the residence of her sister, Mrs. Lawrence F. Duffy, 1,960 Prospect Av.; thence to St. Thomas Aquinas Church at 10 A. M., where a solemn requiem mass will be said for the repose of her soul.

HODGSON.—On Sunday, Nov. 9, at 376 Washington Av., Brooklyn, Sarlotta C., wife of the late John H. Hodgson. Services at the Emanuel Baptist Church, Lafayette Av. and St. James Place, Brooklyn, on Wednesday, Nov. 12, at 2:30 P. M. Interment at Greenwood Cemetery.

JUNIOR.—On the 10th of November, Rhoda L., widow of the late John S. Junior. Funeral services at her late residence, 97 Keap St., Brooklyn, on Wednesday, Nov. 12, at 8 P. M.

KLAW.—Aaron M., Nov. 10. Services THE FUNERAL CHURCH, (Campbell Bldg.,) Broadway at 66th St., on Tuesday, Nov. 11, at 8 P. M. Interment private. Philadelphia, Cincinnati, and St. Louis papers please copy.

KELLY.—On Nov. 9, John Kelly, beloved husband of the late Bridget Kelly. Funeral from the residence of his daughter, Mrs. M. J. Naughton, 3,050 Decatur Av., Bronx, Wednesday, Nov. 12, at 9:30 A. M.; thence to St. Brendan's Church, where a mass of requiem will be offered. Interment in St. Raymond's Cemetery.

LEMAIN.—At his residence, 605 West 141st St., on Nov. 10, 1919, William John Lemain, eldest son of Marie Heloise Laterpie and Albert Lippman. Funeral Wednesday at 10 A. M., at the Church of Our Lady of Lourdes, 142d St., near Convent Av.

LEVINE.—On Sunday, Nov. 9, in his 72d year, William M., beloved father of Marcus A., Samuel W., Ralph G. Levine, Mrs. M. Vidaver, Mrs. S. Rosenberger of New York, and Mrs. Charles Samuels of Montreal. Funeral services at his late residence, 3,569 Broadway, Tuesday, Nov. 11, at 2 P. M. Montreal and San Francisco papers please copy.

LUTHER.—Monday, Nov. 10. Walter Payne Luther. Services to be held at 144 East 39th St., on Thursday morning, Nov. 13, 10 o'clock. Interment Greenwood.

McAULIFFE.—Ellen G. Funeral from Seton Hospital, Nazareth branch, on Wednesday at 8:30 A. M. Solemn requiem mass at St. Francis Xavier Church, West 16th St., at 10 A. M. Interment Calvary.

MORIARITY.—Harry P. (H. Phelps), beloved son of Mary A. and the late Thaddeus Moriarty, at his residence, 416 West 148th St., on Monday, Nov. 10, 1919. Solemn requiem mass at the Church of Our Lady of Lourdes, West 142d St., on Wednesday at 10 o'clock. Funeral private.

NEWMAN.—At Hotel Gotham, on Monday, Nov. 10, 1919, Rebecca Kiefer Newman, aged 89 years, wife of the late Isidore Newman. Funeral services Thursday, Nov. 13, at New Orleans, La. New Orleans (La.) papers please copy.

OSTBERG.—Caroline, at 2,102 Ritchmarie Terrace, Brooklyn, mother of Harald C. Hansen, in her 80th year. Funeral service 3 o'clock Wednesday afternoon at above address.

PFLEGER.—Julia Hayes, wife of the late James M. Pfleger. Funeral from residence of Mrs. Wallace J. Pfleger, 1 Alpine Place, West Arlington, N. J., Tuesday, Nov. 11, at 2:36 P. M. Carriages will meet the train on Greenwood Lake Branch of the Erie Railroad leaving New York, 23d St. Ferry, at 1:22; Chamber St. Ferry at 1:45, and arriving at West Arlington at 2:16.

SAUL A. ROTHSCHILD
FUNERAL DIRECTOR,
announces his removal
from 2003 7th Av. to
159 West 120th St.,
one door east of 7th Av.
Telephone 436-437 Morningside.

WILLIS T. MEAD, Undertaker
Charges to meet your convenience
1939 MADISON AV. TEL. 3713 HARLEM

JACOB HERRLICH'S SONS
Funeral Directors—Chapel.
332 East 86 St. Lenox 6652
1925 Concourse, nr. 179th. Tel. 3426 Tremont.

CIRCLE J. WINTERBOTTOM MADISON AV at 125th St.

THE WOODLAWN CEMETERY
238th St. By Harlem Train and by Trolley
Offices, 20 East 23d St., New York.
Lots of small size for sale.

BLOOMINGDALES
CUT FLOWER SHOP,
59th St., bet. Lexington and 3d Ave.
Plaza 5000
Artistic floral designs, $1 up.

Mullen-Shaw STREET
16 W 37th
Formerly 11th Cracker
MOURNING

A FUNERAL ARRANGEMENT
once placed in our hands, means attention to every detail, no matter how seemingly unimportant.
The Superior "CAMPBELL SERVICE" is the result of years of experience combined with the proper selection of materials at the right price.
Call "Colur bus 8:00" Any Hour, Day or Night
FRANK E. CAMPBELL
"THE FUNERAL CHURCH"
(NON SECTARIAN)
Broadway at 66th St. 73d Street at 8th Ave
Flowers for all Occasions. Artistic Funeral Designs our Specialty

Died.

PEYSER.—At the Lenox Hill Hospital, after a brief illness, Fanny C., beloved daughter of the late Frederick M. and Molly Peyser. Funeral private, from her late residence, 257 West 71st St.

POUY.—J., 113 West 10th St., in his 84th year. Services will be held Wednesday morning at 9 A. M., Church St. Francis Xavier, 16th St., between 5th and 6th Aves.

POWELL.—John G., in his 64th year, beloved husband of Laura Belle Powell of Peoria, Ill., and father of Robert H. Mainzer of New York City, in New York Nov. 10. Interment at Peoria, Ill. Peoria papers please copy.

REITELL.—Nov. 8, 1919, August Reitell, age 79 years. Services Stephen Merritt Chapel, 225 6th Av., near 21st St., Tuesday, 2 P. M.

RICHARDS.—At Paxton, Mass., Saturday, Nov. 8, Mrs. C. A. Richards, in the 93d year of her age. Funeral services at Hope Chapel, Worcester Cemetery, Worcester, Mass., Tuesday, Nov. 11, 2:30 P. M.

ROHL.—Suddenly, Nov. 9, Helen Vandervoort Rohl, wife of Frederick H. Rohl, mother of Mrs. Fred Pummell and Vandervoort Berwind Rohl. Funeral notice later.

ROSENBAUM.—Aseq. Brethren of TRUTH LODGE 851, F. & A. M.: Sorrowful announcement is made of the death of Mrs. Anna Rosenbaum, mother of Brother Julius Rosenbaum, Marshal of Truth Lodge 851, F. & A. M. Brethren are requested to attend the funeral, which to'en place Tuesday, Nov. 11th, 10 M. from Meyer's Funeral Parlors, 228 Lenox Av., New York City.
AARON LOEB, Master.
S. A. ATLAS, Secretary.

SAUL.—On Nov. 9, 1919, Leopold Saul, age 63 years. Funeral services will be held at his late residence, 1,144 Hancock St., Brooklyn, on Wednesday afternoon, Nov. 12, at 2 o'clock. Interment Linden Hill Cemetery.

SEXTON.—Suddenly, at the home of her daughter, Mrs. H. R. Steven, in Mahwah, N. J., on Sunday morning, Nov. 9, Hiolet Fuller, widow of the late Charles Edwin Sexton. Funeral services at her late home, 115 Montague St., Brooklyn, on Tuesday afternoon, Nov. 11, at 2 o'clock. Cleveland papers please copy.

Died.

STERNSTEIN.—On Monday, Nov. 10, 1919, in the 25th year of his age, Harry Sternstein, beloved son of Jacob and Lena, brother of Mrs. Rose Bernstein, Frances and Sidney, late member of Chevra Mendels No. 38, A. E. P. Funeral services at his late residence, 502 10th St., Brooklyn, Tuesday, Nov. 11, at 1 P. M. Kindly omit flowers.

SUSSWEIN.—Cecelia, in her 70th year, beloved mother of Henry, Samuel, and Clara Hahn. Interment private.

TOMPKINS.—At Boston, on Nov. 9, Elizabeth, widow of the late Charles W. Tompkins. Funeral services will be held at Bronxville, N. Y., on Tuesday, Nov. 11, at 3 P. M.

In Memoriam

BAKER.—In loving memory of George Carlyle Baker, 13th Cavalry, U. S. A., who died at Fort Ringgold, Texas, Nov. 11th, 1918, in the service of his country.
"He had done his work and laid his peace and had no fear to die."

DEGNAN.—In fond remembrance of Corporal James F. Degnan, 9th Reg. Marines, killed in action Nov. 10, 1918, semper fidelis, unto the altar of sacrifice.
PAL HELEN.

HUMMELL.—William. In cherished memory of a devoted husband and loving brother.
BROTHER.

JABURG.—In devoted memory of our beloved husband and father, John Jaburg, who entered into eternal rest Nov. 10, 1918.
KREIS.—In loving memory of my dear sister, Esther Kreis, died Nov. 11, 1917.

STEINTHAL.—In sad and loving memory of our dearly beloved and only son and brother, Jesse Steinthal, who sacrificed his life on the battlefield of France, Nov. 11, 1918. Gone, but not forgotten.
MOTHER, FATHER, SISTER.

STEINTHAL.—Memorial services will be held at our clubhouse, Nov. 11, at 8:15 P. M., in memory of our fellow member, Jesse Steinthal, killed in action Nov. 11, 1918. Friends invited. Gone, but not forgotten.
REMA CLUB, 109 W. 123ST ST.

WILDER.—In memory of our dearly beloved mother, Tillie Wilder, who died Nov. 11, 1918.
ESTHER KANTRO, IDA BRILLIANT, JANET WILDER, DAVID WILDER.

Special offerings of LAMPS
ALL KINDS
AND ALL BEAUTIFUL
IT'S a real pleasure to read under one of 'em. They give good light.
And beautify the home.
PRICED down just as low as large handling makes possible.
VISIT OUR SHOWROOMS
—AND MARVEL
AT THE BEAUTY OF DESIGN
LIGHTOLIER
569 Broadway, Cor. Prince Street.
Prince St. Station of Broadway Subway right at our door.

PROVIDENT
PURCHASING CO.
Created for the Purchase of
DIAMONDS
PAWN TICKETS
Pearls, Gold, Silverware, Platinum, Precious Stones.
Our finely erected offices offer absolute privacy, or our representative will call.
Our enormous outlet assures you of obtaining full value.
Estates appraised, purchased.
166 West 46th St.
At Broadway.
Telephone Bryant 6388.

Boys' books
Girls' books
Little Children's
BOOKS
in our Juvenile Department
DUTTON'S
681 Fifth Avenue

A Newspaper
whose appeal is to readers of Intelligence
That is
The Sun.
New York's Great Morning Newspaper

J. M. Gidding & Co.
364-366 and 566 Fifth Avenue 46TH AND 47TH STS.
Consistent with our usual policy of readjusting our fashions at certain periods, we have selected many styles which for one reason or another are to be discontinued and have arranged them in various groups to be disposed of at reduced prices—
Included in the assortments are:
Smart Day Dresses at $75 & $95
of velvet, satin and tricotine, hand tailored throughout.
Charming Dance Frocks at $75
of satin—gros de Londre, chiffon and tulle.
Tailormade Suits at $65 & $85
an attractive assortment of styles without fur in the new shades and materials, suitable for women and misses.
Fur-Trimmed Coats at $95 & $135
smart new models in desirable colors with collars of rich fur, for all daytime wear.
Handsome Coats—without fur, in the new cashmere cloths and marvella materials at.....$145 & $185

You Need Protection
5th Reason

How many duplicate keys are there to the locks you trust to keep your premises free from intruders? Once your doors are opened by a duplicate key in the hands of an unscrupulous person, the possibilities of losses are unlimited.
Our System of Electric Protection renders duplicate keys harmless. Our alarm notifies us, our guards respond, and the attempted robbery of your premises is prevented.
Where there is Holmes there is Safety.
HOLMES ELECTRIC PROTECTION
26 CORTLANDT ST. tel. CORTLANDT 10

HIMEBAUGH & BROWNE
BOOKSELLERS AND STATIONERS.
471 FIFTH AVE.
OPP. LIBRARY.
Send for Bargain Catalog.

Jewelled Watches
THE BETTER GRADES ONLY
IN PLATINUM AND GREEN GOLD
Theodore A. Kohn & Son
JEWELLERS
321 FIFTH AVENUE, AT 32ND STREET.

The Red Cross Needs Your Membership!

¶ Because it is an organization of the people, for the people, and by the people. It employs no high-salaried men. Its funds are expended for suffering humanity.

¶ The New York County Chapter of the American Red Cross has now under its care several thousand wounded soldiers in hospitals all over the city.

¶ In the event of any disaster or emergency it can place 20 fully equipped ambulances wherever needed within an hour.

¶ But the New York County Chapter must have your help to keep up their work!

Wear Your Red Cross Button Today and Save Your Time and Ours

You may send your subscription for 1920 membership direct to the American Red Cross, 20 E. 38th St., N. Y. C.

CANAPARY, CAPTAIN OF COLUMBIA ELEVEN, IS DISMISSED AND SUCCESSOR ELECTED

COLUMBIA CAPTAIN OUSTED FROM SQUAD

Canapary Is Dropped for Insubordination and Kennedy Elected to Lead Eleven.

BACKFIELD IS BROKEN UP

Dawson Sends Hurry Call for New Men—Revision of Coaching System a Possibility.

The storm that has been hanging over Columbia football affairs for three weeks broke yesterday afternoon when Frank Canapary, Captain and left half back of the 'Varsity team, was summarily dismissed from the squad. Jack Kennedy, left end and Captain-elect of the 1917 eleven, was elected to succeed the deposed leader.

Th official version of the affair as given in a statement issued last night by L. C. Danielson, Graduate Manager of Athletics, was as follows:

"Frank Canapary, left half back and Captain, is no longer a member of the football team of Columbia University. His connection with the eleven ceased on Saturday, Nov. 8, when, because of insubordination, he was dismissed from the squad by Coach Fred Dawson. At a meeting of the squad at the training table this evening John Kennedy of Manchester, N. H., was chosen Captain for the rest of the season."

The alleged insubordination occurred in the third period of Saturday's game, when, with the ball in Columbia's possession on Stevens's seven-yard line, following a long run by Forsythe, Canapary was taken from the game and Eccles was substituted for him at quarter back. When the Columbia leader reached the players' bench he demanded of Coach Dawson the reason for his removal, and, according to witnesses of the affair, used abusive language toward the coach, besides accusing him of favoritism in sending Eccles into the game. When Canapary refused to obey Dawson's order to keep quiet, he was sent from the field. Later he reappeared in street clothes and sat near the Columbia bench.

The second episode came yesterday afternoon when Canapary reported at the dressing room for practice. When he found his uniform missing from his locker he sought out Dawson and told him that he wanted to continue playing football. The coach then informed him that he had been dismissed for the season and that his successor would be elected after the practice. During the entire workout Canapary sat along the sidelines in his street clothes but refused to comment on his removal.

Fails to Obey Orders.

It became known yesterday that Canapary had also failed to obey explicit orders as to the use of trick formations and forward passes in Saturday's game. Even after he had received emphatic directions between the halves, the Columbia leader refused to abandon straight rushing tactics, which Stevens had been smearing with painful consistency. It was not until Eddie Quigley was injected into the fray that the Columbia offense took the form of forward passing, on which large-sized gains were made.

The dissension on the Columbia team began with the election of Canapary to the captaincy over Jack Kennedy, who resigned the leadership in the Fall of 1917 to become an ensign in the navy. Among the students it was felt that the veteran Kennedy had been poorly rewarded for his sacrifice. Canapary's attempts to dictate to quarter back Eddie Quigley, an experienced player with extensive football knowledge, on nearly every play that was to be tried, also created a dissension that became more noticeable in every game. The result was that the Columbia offense was so hampered and checked that in the game last Saturday it collapsed completely.

Coach Dawson refused to comment on his action last night, aside from the official statement from the athletic association. He had nothing to say concerning the future makeup of the backfield, which suffered two other losses yesterday in addition to that of Canapary. Jack Thornton, a half back and the eleven's most dependable punter, will be out of the game for the remainder of the season with a fractured ankle. An X-ray plate that was developed last night at the Knickerbocker Hospital showed a clean oblique fracture of the right ankle. The injured player was removed to his home from the hospital on Saturday.

Other Regulars Injured.

Charlie Shaw, the only other regular punter on the team, will also be missing for a time with an injured shoulder, but it is possible that he will be in condition to play next Saturday against Wesleyan. Another member of the casualty list is Forsythe, left guard, who played through most of Saturday's game with two badly torn tendons in his right leg. Despite the fact that between the halves he fainted in the dressing room, he insisted on staying in the game and in the third quarter made the longest run of the contest, a seventy-yard dash after he had intercepted a Stevens forward pass. When he weakened from sheer exhaustion on the 7-yard line he was nailed from behind by an enemy tackler, and Columbia's chances for a touchdown were spoiled.

With Canapary, Thornton, and Shaw out of business, Dawson was forced yesterday to send out a hurry call to two new backs—Farrell, the basket ball captain, and Wright, formerly at Exeter, and freshman crew captain last Spring. The latter dropped out of the running early this Fall when his nose was broken. During most of yesterday's practice he was at left half back until Farrell finally displaced him. Eccles was at quarterback, Quigley taking a rest after his brief effort on Saturday. Johnstone and Moszczinski completed the backfield. The practice was extremely light, and only three 'Varsity men took part in the signal practice. Sam Weinstein tried his foot at drop kicking and apparently is being groomed to succeed Canapary in this department.

Between injuries and open dissension on the team the outlook on Morningside Heights is far from encouraging. The first unconcealed pessimism of the season has appeared among the students, who seem to distribute the blame for last Saturday's disaster between the coach and the late captain. The opinion of the undergraduates was reflected in an editorial in yesterday morning's issue of The Spectator, the student daily, which advised the athletic authorities to make a thorough investigation of the football situation with a view to placing the blame. The editorial contains a veiled ultimatum to Coach Dawson, who, it says, "has three big games in as many weeks to put the team through," at the end of which time the question of a revision of the coaching system may be seriously considered.

FOUR MOUNTAINEERS HURT.

Archer, Hager, Ice, and Martin Are Unable to Practice.

Special to The New York Times.

MORGANTOWN, W. Va., Nov. 10.—Four regulars were missing from West Virginia's practice this afternoon. Archer and Hager were detained at their homes in the southern part of the State by injuries. Ice was on the field in civilian clothes, and Martin also was absent at this home. Ice is so severely injured that he uses a crutch to walk, and both Hager and Archer are fairly certain to be out of the Rutgers game at New Brunswick Saturday.

All the other men who participated in the Centre defeat Saturday were on the field, and the dummy, which has not been used for almost a month, was brought forth and occupied the attention of the squad most all afternoon. The Mountaineers' tackling Saturday was nothing less than miserable, and Coach McIntire knows that it must be remedied before Saford's men are met Saturday.

TIGERS IN SECRET DRILL.

Scrubs Practice Yale Formations While Regular Players Rest.

Special to The New York Times.

PRINCETON, N. J., Nov. 10.—Secret practice was the rule here this afternoon when Bill Roper led his Tiger football players into the Palmer Memorial Stadium to start rounding them into form for the final battle of the season, that with Yale at New Haven on Saturday.

The first string men were missing from the afternoon's roll call. All hands came through Saturday's grueling game with Harvard without injury, but the general punishment which is inevitable in such a game earned for the regulars a well-deserved rest, and they will not get into harness for serious work until tomorrow afternoon.

Roper and his corps of assistants spent the afternoon instructing the scrubs. The second and third string players, who did not break into the lineup Saturday, went at it with a vim in preparation for the coming battles with the 'Varsity, which are scheduled for the rest of the week. When the first eleven faces the reserves tomorrow it will find them equipped and familiar with the Yale formations. The men devoted this afternoon to perfecting themselves in the Eli plays and they will put them into action against the 'Varsity tomorrow.

Keck, it is expected, will be in his regular place at left tackle tomorrow. This means that Puffy Bigler, former tackle until he was called on to play end this season, but who was shifted back to his old position on the eve of the Harvard game, will probably view the start of next Saturday's game from the side lines. The brand of football put up on the left wing of the line by Shad Davis against the Crimson entitles hi mto first call at that post. The remainder of the team will probably remain intact in its makeup.

Baker, by his fierce playing, has supplanted Mal Dickinson at left tackle. Whether Whitey Thomas or Mike Callahan will face Captain Tim Callahan of the Blue eleven at centre is problematical but will probably be answered when the 'Varsity lines up for the first scrimmage of the week tomorrow.

The backfield is almost sure to remain intact as it started in the Harvard game. With Strubing, Trimble, Garrity, and Wittmer all playing, the Tigers have the combination that best combines a strong offensive punch and clever secondary defense.

HARVARD FACES PROBLEM.

Coaches in Doubt Whether to Play A. Horween at Centre or Back.

Special to The New York Times.

CAMBRIDGE, Mass., Nov. 10.—Few of the 'Varsity football players who played for the Crimson against Princeton on Saturday were in Cambridge today, and those who were did not go out to the field. Arnold Horween walked out because he was lonely and to make light of the muscle bruise ne nas on his back. He will not lose any time, and will start preparing for the Yale game with the rest.

Against the Tigers he played centre, and then in the backfield. While he made the bad pass which started things for the Tigers' goal from the field, Arnold Horween was a much more effective lineman than Havemeyer, whose play at centre was disappointing. Still there is a question whether Horween will be found finally as a back or centre. He is needed in both places, and Saturday at Princeton he was the man who did the most to put pep into the outfit in the second half. If Arnold Horween finally is taken to the backfield again, it will be because it will be impossible for his brother Ralph to get back into shape for the Yale engagement.

Ralph Horween's first shoulder hurt mended quickly, but the injury sustained at Princeton is more serious. He will be able to do little hard work in backfield play before Nov. 22, and if he does get into the game it will not be after working out under any hard playing conditions.

Besides the two Horweens, the only Harvard players who are at all banged up as the result of the Princeton game are Desmond and Sedgwick. The tall tackle has another slight leg bruise, and Desmond hurt his knee again. The big end went home to Haverford after the game, and is not expected to be handicapped when he returns to Cambridge.

The Varsity coaches today took quarterback Tommy Wales from the second team, of which he was captain, and played him on the big squad. He is the second scrub team man promoted to the Varsity this Fall, the other being Lockwood, one of the tackles. Wales has done some good work for Jim Knox, and is not only heady but fast in a broken field.

FRENCH BACK IN LINEUP.

Return of Rutgers Star Puts New Spirit in Team's Attack.

Special to The New York Times.

NEW BRUNSWICK, N. J., Nov. 10.—With French back in the lineup to tear holes in their opponents' line, and with renewed confidence from their victory over Boston College, conquerors of Yale, the Rutgers football warriors were given no rest today in their preparations for a victory over West Virginia here on Saturday.

The return of French has apparently put a new punch into the whole attack. Gardner is also in much better condition than at any time since his injury, and the team is far different from that which faced Syracuse. A victory over the Mountaineers will give Rutgers a real standing that may wipe out the defeat by the Orange.

COLGATE SUBS PLAY WELL.

Gaps in Varsity Line Capably Filled—Team in Long Signal Drill.

Special to The New York Times.

HAMILTON, N. Y., Nov. 10.—Practice this afternoon found the entire squad on hand for the beginning of a week's hard drive in preparation for the game with Syracuse Saturday. With the exception of Woodman and Barton, the entire 'Varsity team was in uniform. Excepting that Anderson's old injury bothered him again, slightly, the team suffered no damages in the game with Rochester.

Browne, who showed up exceptionally well at Woodman's position at centre in the Rochester game, kept up his good work in the absence of the latter today, and Cornelius, who is substituting for Barton at left guard, also came in for considerable praise from the coaches. No other shift was made in the 'Varsity lineup for this afternoon's practice and it is not anticipated at this time that any change will be necessary.

WORKING ON ARMY LINE.

Coaches Endeavor to Correct Faults in Defensive Play.

Special to The New York Times.

WEST POINT, N. Y., Nov. 10.—There was no rest for the Army team today. Although the Notre Dame clash was a strenuous game for the Army, the men came through in fair physical condition. Herrick and McQuarrie, however, are both laid up with injuries and will not get into the Army's work until later in the week. Boyan and Blaik, tackle and end, respectively, are both sick, and the squad will be without their services this week. Neither played against Notre Dame Saturday.

The Army's defeat was a source of keen disappointment to Army folks, as it was thought that the soldiers would be able to win from the Hoosiers. The play of the Army's forwards was ragged and the tackling at times weird. The front line is in for a hard week's drive under Colonel Graves, the line coach. Special stress will be laid on the defense for the forward pass. The cadets were set on their ears by Notre Dame's overhead attack Saturday. Today's drill featured more scrimmaging and a long session at the blocking and tackling dummies.

HOLIDAY ORDERED FOR ELI REGULARS

Only Two Who Played in Brown Game Appear at Bowl—Webb Has Broken Rib.

Special to The New York Times.

NEW HAVEN, Conn., Nov. 10.—A rigid physical examination of the Yale football players has disclosed that only one, Fred Webb, is out of condition. He complained of pain in his side, and it was learned that two ribs had been broken during the Brown game. He was considerably improved tonight, and it is believed that he may be able to play against Harvard on Nov. 22. His improvement during the last six weeks as a line forcer has beeen one of the most brilliant pieces of progressive football exhibited this Fall.

Howard Campbell, the former Exeter half back, whose promotion from the third eleven last week followed spectacular rushes in practice, has been selected as Webb's successor at right half back. When Webb retired last Saturday Campbell succeeded him, and crashed through the Brown line repeatedly for 10-yard plunges, the last giving Yale its second touchdown.

The entire 'Varsity squad was turned loose for a walk this afternoon, only Campbell and Captain Tim Callahan of the players who were in the lineup last Saturday appearing at the Bowl.

Parker Allen was present in uniform and will resume scrimmage by Wednesday. The coaches expect to start him at right end next Saturday, although Barclay Robinson played the position brilliantly against Brown. Allen was right end on Aleck Wilson's ill-fated Eli eleven in 1915, and would have played it in 1916 but for repeated injuries. Except that Allen will return to right end, and that Campbell will be assigned as right half back in place of Webb, Yale's lineup against Princeton is likely to duplicate that against Brown.

Princeton money is reaching this city in large blocks, and Yale confidence in the ability of its team to win is so high that no Princeton offers are allowed to go uncovered. The Yale diagnosis of the tricky Brown defense on Saturday was so successful that the undergraduates believe the similar Harvard plays will be solved with equal success.

A decided letdown in the orders for scrimmage practice has been noted. Short scrimmages tomorrow and a long drill on Wednesday will be ordered, but the eleven will get three days' solid rest before the Princeton game Saturday.

ALL YALE TICKETS GONE.

Public Sale of 4,500 for Princeton Game Is Completed.

Special to The New York Times.

NEW HAVEN, Nov. 10.—Yale's last block of tickets to the game with Princeton next Saturday went over the counter at a public sale this morning. There were 700 persons in line when the box office opened at 9 o'clock, the line forming during the night. The sale was very slow, only one wicker gate being opened. It continued till late in the afternoon. About 4,500 tickets were sold. The line extended over four city blocks and grew in size as the day advanced. It included men, women and children, and many of the line bore indications of being professional speculators.

Deals in tickets took place during the long wait, the prices averaging from $7 to $8. In some cases they were sold to people in line. The Yale management insisted on fulfilling its promise to hold a public sale, although the telephone orders received during the past two or three days exceeded the supply of tickets which remained.

MAKING OVER GREEN TEAM.

Dartmouth Weakened by Injuries Both in Line and Backfield.

Special to The New York Times.

HANOVER, N. H., Nov. 10.—The work of recasting the personnel of the Dartmouth football team began this afternoon, when Coach Spears took the men of the squad who did not play against Penn and those who played but a short time and put them through a stiff signal workout. It is learned that Jordan will, in all probability, be able to play in the Brown contest, but outside of this there is little to comfort the Green supporters in the outlook for the final game of the year.

The place of Youngstrom will probably be filled by Weld or Dorney, but this will materially weaken the centre of the line, which was not any too heavy before. The only other lineman who suffered in the game was Myers, and his broken collarbone again put him out of the game. His loss is not felt like that of the big Swede, however, as the Green substitute ends are now almost on the same level with the two original 'Varsity end men.

As the lineup of the Dartmouth backfield will finally be worked out, Jordan will start in his old position at full back, with Eckberg playing right half back and either Grundman or Schulting at left half. While Schulting was used as a full back for some time, his natural position is half back, which he played in good style on the team of last Fall.

BRUSSEL BEATS SERVATIUS.

Veteran Player Loses Opening Match in N. A. A. B. P. Billiard Tourney.

In the opening game of the National Association of Amateur Billiard Players' Class C 18.2 metropolitan championship tournament at the National Recreation Academy in Brooklyn last night Sidney Brussel of Brooklyn, defeated Louis Servatius of Manhattan, by a score of 150 to 142. As the score indicates, it was a nip and tuck struggle throughout, and when Servatius ran 13 in his thirty-fifth inning it appeared he might win.

The score by innings:

Brussel—0 3 0 8 0 1 0 8 6 0 4 0 9 0 1 14 6 6 0 8 1 0 33 0 2 5 2 5 0 0 1 2 4 8 6 1 2. Total—150. High run—33. Average—4 2-37.

Servatius—1 20 5 0 2 8 0 4 3 3 1 4 2 1 0 0 2 1 0 0 4 20 5 0 3 11 2 0 3 1 2 0 3 0 13 4. Total—142. High run—20. Average—3 34-36.

Lewis a Winner at Billiards.

C. R. Lewis, handicapped at 175, defeated Dr. H. D. Jennings, playing for 200, in a Brooklyn 18.2 balkline billiard handicap tournament game at the Brooklyn Billiard Academy last night. The score was 175 to 189. The winner averaged 3 31-48 and made a high run of 26. The loser had a high run of 23 and averaged 3 45-48.

McCOURT IN THE LEAD.

Cleveland Billiardist Still Undefeated in Three-Cushion Tourney.

CLEVELAND, Ohio, Nov. 10.—Pierre Maupome of Milwaukee lost his first game in the three-cushion billiard championship tournament here tonight to Carence Jackson of Detroit by a score of 50 to 46 in 75 innings. Through Maupome's defeat Charles McCourt of Cleveland remained the only undefeated player.

In the other game tonight R. L. Cannefax of New York won from Hugh Heal of Toledo, 50 to 37 in 38 innings, the longest game of the tournament.

It required eighty-one innings for Byron Gillette of Buffalo to defeat Jess Lean of Cincinnati, 50 to 48, in the first of the afternoon games. Gillette's high run was five.

Charles Otis of Brooklyn won from Tiff Denton of Kansas City, 50 to 45, in sixty innings, in the other game this afternoon.

The standing follows:

Player.	Won.	Lost.	P. C.
McCourt, Cleveland	2	0	1.000
Cannefax, New York	2	1	.667
Jackson, Detroit	2	1	.667
Gillette, Buffalo	2	1	.667
Otis, Brooklyn	2	2	.500
Maupome, Milwaukee	1	1	.500
Reiselt, Chicago	1	1	.500
Heal, Toledo	1	2	.333
Denton, Kansas City	1	2	.333
Lean, Cincinnati	0	3	.000

GREENLEAF LEADS CLARK.

Wins First Two Games of Week-Long Match at Pocket Billiards.

Ralph Greenleaf displayed some of his best pocket billiard form while winning the first two games of his week-long match with George Clark at Maurice Daly's Academy yesterday afternoon and last night. In the afternoon the youthful cueist won by a score of 100 to 59, but in the evening he was hard pressed to nose out a victory at 100 to 98.

Clark would have won the evening game had he not scratched on his ninety-ninth ball. He pocketed the ivory, but his cue ball also trickled into a hole. The balls were well scattered, and had he been successful there is no: the slightest doubt that he would have won the block. After he missed Greenleaf ran out the game by pocketing fourteen balls without missing. In the first block Greenleaf made a high run of 33, against Clark's 26. In the evening Greenleaf's best was 22, while Clark knocked off 28. They will play again this afternoon and tonight.

MACY DEFEATED IN MATCH.

Lange Scores Victory in Class C Balkline Billiard Tourney.

J. A. Lange and A. R. Macy were opposed in an American Amateur Billiard Association Class C 18.2 metropolitan championship match at Fuller's Academy last night. For long it has been a mooted question as to which of these billiardists was the better player. It was more or less definitely settled when Lange emerged from the cue mêlée the winner by a score of 200 to 135. Lange made high runs of 27, 17, and 16, against Macy's 16, 14, and 11. The game was featured by some good playing by both men, with the winner showing more consistency.

At a meeting of the Executive Committee it was decided that the opening game of the tournament would have to be replayed at some future date. In the first match Dr. Thomas Tuggle and J. A. Lange met. Dr. Tuggle was declared the winner when he made 150 points, but the rules call for matches of 200 points each. At the time Lange had scored 106 points.

COSGROVE WINS CUE MATCH.

Defeats Scudder at 3-Cushion Billiards—Kirby and Woods Victors.

Matches in the three-cushion, pocket billiard and English billiard tournaments were played at Doyle's Academy last night. Joseph Cosgrove added another victory to his string in the three-cushion event by defeating Fay Scudder by a score of 25 to 23 in 46 innings. Both players had high runs of 3. Some excellent playing was seen in this game. Both players executed many difficult carom shots, and until the last inning never more than 2 points separated them at any time, with the lead alternating.

Edward Kirby, the A. A. B. A. champion, won his pocket billiard match, defeating Walter Herbert by 50 to 16. Kirby was in stroke. That was the answer. Jackson Woods and William Porter met in the handicap English billiard game. Woods, who plays for 300, defeated Porter, who plays for 250, by a score of 300 to 218. Woods made a high break of 52.

PIMLICO ENTRIES.

FIRST RACE.—For two-year-olds; claiming; six furlongs. Cock o' the Roost, 102 pounds; Squire Charlie, 102; Vanity Box, 95; Pirate McGee, 107; Locust Leaves, 104; Who Cares, 107; Perigrine, 107; American Boy, 112; *Jean Bullant, 102; The Sachem, 107; *Dorothy's Pet, 99; *Enrico Caruso, 107; Sitex II., 107; *Hush, 99; Nancy Ann, 104; J. Alfred Clark, 107.

SECOND RACE.—For three-year-olds and up; claiming; one mile and a sixteenth. Ballast, 112 pounds; *Rock Port, 107; Kimpalong, 105; Major Domo, 105; *Siesta, 100; Dan, 112; Armant, 105; *Indian Chant, 107; Zouave, 112; *Lazy Lou, 104; Asterisk, 105; *Belario, 100; Cousin o' Mine, 112; *Dorcas, 104; *Starter, 107.

THIRD RACE.—The Patapsco Steeplechase; selling; handicap; for four-year-olds and up; two miles and a half. Quel Bonbeur, 142 pounds; Dorcris, 128; Bob Redfield, 141; Prince Hal II., 130; Crest Hill, 145.

FOURTH RACE.—Pimlico Serial Weight; for all ages; Serial 4; one mile and a furlong. Sir Barton, 120 pounds; Lucullite, 126; Cudgel, 126; Billy Kelly, 120.

FIFTH RACE.—Claiming; handicap; for three-year-olds; six furlongs. Grimalkin, 122 pounds; Pastoral Swain, 105; *Pride of India, 90; Rapid Day, 113; Poultney, 105; Toto, 112.

SIXTH RACE.—Fillies; two-year-olds; six furlongs. Limerick Lass, 105 pounds; Sweet Music, 105; Violet Tip, 115; Incinerator, 112; Flying Flowers, 108; Ponty Pridd, 108; Red Red Rose, 110; Lucie May, 105; Martha Luckett, 112; Germa, 115; Lunetta, 115; Siren Maid, 115.

SEVENTH RACE.—The Merchant; selling; purse; for three-year-olds and up; one mile and a quarter. *P. G. King, 105 pounds; Romeo, 106; High Olympa, 100; Melancholia, 106; Sophia Gatewood, 102; *Dottie Vandiver, 99; Peerless One, 112.

*Apprentice allowance claimed.

Weather clear; track fast.

ROI CRAIG TAKES ELKRIDGE 'CHASE

Runs Impressive Race Over the Jumps and Defeats Seven Other Three-Year-Olds.

Special to The New York Times.

BALTIMORE, Md., Nov. 10.—That the Greentree Stable's Roi Craig is one of the best newly developed jumpers and destined to achieve more in the cross-country sport that he did on the flat was demonstrated here today, when he captured the $3,000 Elkridge steeplechase. He led home a field of eight, gaining the decision from J. H. Lewis's Kwoneshee by a length and a half, while the latter took the place from Captain Ral Parr's Esquimau.

The Elkridge, which is for three-year-olds exclusively, is one of the most important of the jumping events of the Autumn season, since it points to the horses which may be expected to do something next year. The fields are usually larger than the one today, but the steeplechase sport is only beginning to recover from the effects of the war, and there was not the usual number of horses schooled and ready for the race. Those which went to the starting post were about the best that have been produced this season.

Roi Craig has developed into a clever jumper, and has plenty of speed on the flat. He was not hard pressed at any time today. The finish was close for a steeplechase, but the winner had the race well in hand. Powers rode a good race on the winner, keeping him off the early pace and saving him until the last turn of the field, when he moved into a commanding position.

W. T. Wilkinson's speedy fencer, War Paint, set the pace, and, as usual, made it a hot one. But, despite his speed, he was not able to shake/off the field, and slowed up from his own efforts. Kwoneshee was a contender all the way, but made a bad landing at the twelfth jump, and was thrown off his stride. He recovered, but, in the meantime, Roi Craig had slipped away, and, when it came to the final drive, Kwoneshee was unable to gain. Esquimau ran a good race, but Houdini was badly handled again. This clever fencer was kept off the pace and permitted to fall far behind his field. When finally sent forward on the last turn he was too far out of it to get up to the leaders.

A Well-Contested Sprint.

The Annapolis Handicap, for all ages, a six-furlong sprint, brought out some fleet runners and provided one of the best contests on the card. The victory went to Mrs. J. E. Davis's Ophelia, which proved much the best and defeated S. C. Hildreth's Valor by two lengths. Third place went to G. W. Loft's Tippity Witchet, which had scored in his last start but found the weight too much to handle.

Though this was a race for all ages, R. F. Carmen's Carmandale was the only two-year-old to start, and he did not make an impressive showing. He was off slowly and never got up among the contenders. Valor and Midnight Sun were well played, the Beach Stable's flags being neglected because of an impost of 136 pounds. Valor was favored by the weights and ran a good race.

Ophelia dashed to the front with the springing of the barrier and held the position all the way. Valor was taken into a pocket early by Fator, but escaped before he had lost much ground and went to the outside, where he moved up and and made a good effort. For a few strides in the stretch he appeared to be gaining on the leader, but the latter had too much speed for him. Tippity Witchet came with a rush after being badly outrun in the early part of the race.

My Dear Beats the Favorite.

There was a surprise in the fifth race, when G. W. Forman's My Dear, a two-year-old, gained a close decision over J. L. Price's Marmite, which was the favorite in the six-furlong dash. This was a race for two and three year olds, and My Dear was the first of the juveniles to score over older horses during the meeting. Martha Luckett, another juvenile, was third. The latter set the pace all the way to the sixteenth pole, when My Dear came around on the outside and rushed to the front, to win. Marmite, which had been well played, might have won with a better ride, as he was wearing down the winner at the finish.

Frank Regan's Whimsical Whimsy, which has been one of the most inconsistent performers of the season, was in a running mood and won the Severn Purse at a mile in a driving finish from Samuel Ross's Knot. Siesta was third. There was some bumping in the race, Whimsy once knocking Knot off his stride, but no claim of foul was made. Whimsy rushed into the lead at the back stretch and raced closely with Knot all the way to the last turn, when it appeared as though he bumped the contender as the horses were being straightened out in the stretch. Knot came on again, and the two leaders fought it out until Whimsy went over the line to win by a nose. Siesta was close up and was third, only a head back of Knot. It was one of the best and closest finishes of the day.

Samuel Ross found consolation for the defeat of Knot in the victory of Toucanet, a two-year-old filly, which has shown ability at a mile. This was a mile test, and she defeated King's Champion by a length, with Ireland third. Sister Helene, which easily defeated a field of the same class of youngsters the last time out, found the distance too much and was never a contender. Toucanet got the best of the break, rushed to the front, and was the leader all the way.

The first race on the card, for maidens of all ages, went to W. T. Wilkinson's War Duty, with Runnyven second and Freemantle third.

The summaries:

FIRST RACE.

For maidens, all ages; purse $1,734. Six furlongs.

Horse and Age.	Wt.	Jockey.	Odds.		Fin.
War Duty, 3	115	Ambrose	37-20	7-4	1½
Runnyven, 2	100	Callahan	4-1	27-20	2¾
Freemantle, 4	118	Butwell	45-2	8-1	3
Rubidium, 2	97	Wida	7-1	3-1	4
Duke John, 3	115	Sande	9-2	8-5	5
Devil Dog, 2	102	Hamilton	10-1	4-1	6
Pitter Patter, 2	102	Fator	26-5	2-1	7
*Rubber II., 4	118	McTag't	22-1	8-1	8
*Royal Blood, 3	115	Johnson	22-1	8-1	9
First Consul, 2	100	Pierce	48-1	20-1	10
*Mayor House, 3	115	Nicklaus	22-1	8-1	11
*Jessica F., 3	112	Obert	22-1	8-1	12
*Silver Sand, 3	112	Moore	22-1	8-1	13
*La Razzia, 3	112	Gordon	22-1	8-1	14
Triomphant, 3	115	Ensor	64-1	20-1	15

*Field.

Mutuels paid: War Duty, $10.20, $5.30, $4.60; Runnyven, $4.70, $3.90; Freemantle, $3.10.

Time—1:13 3-5.

Start good; won driving; place same. War Duty, b. g., by Spanish Prince-Unwise; owned by W. T. Wilkinson and trained by L. Garth.

SECOND RACE.

For two-year-olds; selling; purse $1,734. One mile.

Horse.	Wt.	Jockey.	Odds.		Fin.
Toucanet	109	Fator	11-5	13-20	1
King's Champion	112	Ambrose	5-2	11-10	2
Ireland	102	Callahan	22-1	8-1	3
Walk the Plank	114	Johnson	47-1	20-1	4
Le Bleuet	97	Weiner	13-2	5-2	5
Sister Helene	115	Butwell	10-1	4-1	6
Heavy Weapon	112	Sande	17-2	3-1	7
Gain de Cause	106	Rodrigues	13-2	5-2	8
Goldine	104	Moore	17-1	6-1	9
Ogden Girl	99	Preece	83-1	35-1	10

Mutuels paid: Toucanet, $6.40, $3.30, $3; King's Champion, $4.20, $3.20; Ireland, $9.20.

Time—1:42.

Start good; won driving; place same. Toucanet, ch. f., by Vulcain-Toucan; owned by Samuel Ross and trained by M. Smart.

THIRD RACE.

The Elkridge Steeplechase, for three-year-olds; $3,000 added. Two miles.

Horse.	Wt.	Jockey.	Odds.		Fin.
Roi Craig	140	Powers	3-2	13-20	1½
Kwoneshee	140	Smoot	13-4	23-20	2
Esquimau	133	Crawf'd	19-1	6-1	3
Houdini	132	Byers	4-1	8-5	4
War Paint	137	Hanna	28-5	2-1	5
Twiford	133	Haynes	28-5	2-1	6
Syrdarya	135	Cheyne	100-1	40-1	7
Westminster	132	Green	69-1	25-1	8

Mutuels paid: Roi Craig, $5, $3.30, $2.80; Kwoneshee, $4.30, $4; Esquimau, $5.60.

Time—3:59.

Start good; won driving; place easily. Roi Craig, b. c., by Roi Herode-Candlecraig; owned by Greentree Stable and trained by J. Owens.

FOURTH RACE.

The Annapolis Handicap, for all ages; $1,234 to winner. Six furlongs.

Horse and Age.	Wt.	Jockey.	Odds.		Fin.
Ophelia, 3	112	Sande	117-20	21-10	1
Valor, 5	113	Fator	43-10	30-20	2
Tippity Witchett, 4	120	Pierce	44-5	4-1	3
Midnight Sun, 4	110	Ensor	5-1	2-1	4
Salvestra, 4	117	Butwell	58-1	25-1	5
Flags, 4	136	Rowan	28-5	2-1	6
Carmandale, 2	106	Wida	10-1	4-1	7
Cobalt Lass, 4	103	Callahan	81-10	3-1	8
C. Leydecker, 4	113	Rodrigues	81-10	3-1	9
Papp, 4	124	Kummer	11-1	4-1	10

Mutuels paid: Ophelia, $13.70, $6.20, $4.70; Valor, $5.00, $4.50; Tippity Witchett, $6.

Time—1:11 2-5.

Start good; won easily; place same. Ophelia, b. f., by Senseless-Ghent Azalea; owned by Mrs. J. E. Davis and trained by J. Fitzsimmons.

FIFTH RACE.

The Chesapeake Purse, for two and three year olds; purse $1,734. Six furlongs.

Horse and Age.	Wt.	Jockey.	Odds.		Fin.
My Dear, 2	92	Weiner	29-20	29-20	1
Marmite, 3	106	Myers	31-10	6-5	2
M. Luckett, 2	102	Thurber	7-1	3-1	3
Poultney, 3	112	Kummer	43-10	8-5	4
Encrinite, 2	92	Wida	24-1	9-1	5
Ragnarok, 3	113	Johnson	24-1	9-1	6
Armant, 3	112	Ensor	77-1	30-1	7
Daydue, 3	109	Pierce	15-4	8-5	8
Pirate McGee, 2	107	Collins	78-1	30-1	9
Echo B., 3	112	Callahan	77-1	30-1	10

Mutuels paid: My Dear, $10.90, $4.90, $3.60; Marmite, $4.40, $3; Martha Luckett, $3.80.

Time—1:13 2-5.

Start good; won driving; place same. My Dear, ch. f., by King James-Betty London; owned by G. W. Forman and trained by W. Short.

SIXTH RACE.

The Severn Purse, for three-year-olds and upward; selling; purse $1,734. One mile.

Horse and Age.	Wt.	Jockey.	Odds.		Fin.
Whimsy, 6	113	Ensor	7-4	4-5	1
Knot, 3	107	Thurber	5-1	2-5	2
Siesta, 3	107	McTag't	10-1	5-1	3½
Ground Swell, 3	107	Pierce	10-1	4-1	4
Elected II., 3	105	Weiner	5-1	2-1	5
Dr. Rae, 3	105	Ambrose	12-1	4-1	6
Sunny Hill, 4	113	Sande	93-10	3-1	7
P. G. King, 4	106	Myers	31-1	10-1	8
Wawbeek, 4	108	Callahan	34-1	10-1	9

Mutuels paid: Whimsy, $5.50, $3.60, $2.80; Knot, $5.20, $.50; Siesta, $7.20.

Time—1:42 2-5.

Start good; won driving; place same. Whimsy, br. g., by Burgomaster-Whimsical; owned and trained by Frank Regan.

SEVENTH RACE.

Handicap, for three-year-olds and upward; claiming; purse $1,734. One mile and three-sixteenths.

Horse and Age.	Wt.	Jockey.	Odds.		Fin.
Polroma, 6	115	Kummer	even	7-20	1
Dandy Dude, 5	109	Ambrose	41-10	4-5	2
Joan of Arc, 3	100	Pierce	6-1	8-2	3
John I. Day, 4	112	Butwell	7-2	7-10	4

Mutuels paid: Polroma, $4, $2.70; Dandy Dude, $3.60. No show betting.

Time—2:02 2-5.

Start good; won driving; place easily. Polroma, br. h., by Polymelus-Lacroma; owned by W. Smith and trained by F. Farrar.

BASEBALL FACTIONS MAY BURY HATCHET

Meeting of National Commission Here This Week Brings Rumor of Compromise.

August Herrmann of Cincinnati, Chairman of the National Commission, unexpectedly came to this city yesterday, and as President Ban Johnson of the American League is expected in a day or two it was reported that the commission would hold a special meeting here this week and make an effort to smooth over the troubles which have resulted from the holding up of the Yankees' share of the world's series money.

"The baseball trouble here in New York is very unfortunate," said Mr. Herrmann last night. "I would like to see the parties to the regrettable controversy get together and smooth out their troubles. The commission has been placed in a rather unfortunate position, but it could not very well take any other course than hold up the awarding of the third place money until the American League had settled its internal affairs."

While the Carl Mays injunction case is still in the courts, it was rumored yesterday that influential baseball men would advise some kind of a compromise and clear up the baseball situation before the annual meetings here next month. Chairman Herrmann said that while his trip east was not on baseball, he admitted that he would see President Heydler of the National League today and that, as he expects to stay here several days, a meeting of the three members of the commission would probably be called.

Up to the present time there has been no effort to compromise the feud between New York, Chicago, and Boston clubs on one side and President Johnson and the five other clubs on the other. Colonel Ruppert and Colonel Huston, the owners of the Yankees, have taken the attitude that no compromise was possible and, backed by Presidents Charles Comiskey of the Chicago club and Harry Frazee of the Boston Red Sox, they have repeatedly taken the stand that they would not desist in their attack on Johnson until he had been stripped of some of his power.

The affairs of the American League have reached a stage where the league is threatened with disruption, and the cooler heads of the game are now advising that the difference between the conflicting parties be compromised before it is too late. With baseball in its present prosperous state extremely popular, a prolonged baseball war would be detrimental to the best interests of the sport.

Chairman Herrmann said that he did not believe it advisable for the major leagues to make any advances to the minors to re-estblish the national agreement. He is in favor of the minors working out their own salvation, as they chose to do last year when they broke with the majors. He stated that he had received information that many of the minor leagues were dissatisfied with the way things were going in their relations with the Class AA clubs and that many of them favored renewal of working relations. The minors hold their annual meeting in Springfield beginning today, but, as Mr. Herrmann has received no invitation he does not expect to attend.

Chairman Herrmann said he would not oppose any rule prohibiting the spit ball and the shine ball. He said that he had a recent talk with Hod Eller, whose alleged shine ball is one of the things the rule makers are aiming at. Mr. Herrmann said that he asked Eller if he thought that a change in the rule would make any difference in his pitching, and Eller said that he didn't object to any new rules, as he could pitch just as effectively without rubbing the ball against his uniform. Mr. Herrmann said that he believes the shine ball is nothing but a myth in the minds of the opposing batsmen.

What do you think?

Is the present lively demand for Rogers Peet clothing because one good all-wool suit outwears two poor ones—

Or because, in view of the high cost of poor stuff, our own prices seem, and are, so reasonable.

Or both!

Store hours 8:30 to 6.

ROGERS PEET COMPANY

Broadway at 13th St. — "Four Convenient Corners" — Broadway at 34th St.
Broadway at Warren — Fifth Ave. at 41st St.

Kennedy 12 Cortlandt St.
MEN'S BOOTS

Norwegian Heavy Grain Brogue Wing Tip $11.00

Dark Russia and Black Calf Shoes $8.50

Medium and Narrow Toes

REIS UNION SUITS
REIS
MAN'S CLOSEST FRIEND

HALF IN TAX EXEMPTION.

Professor George E. Putnam, Washington University, St. Louis Mo., discusses the present system of tax-exemption in The Annalist, this week. Published by The New York Times Company; 10c at news stands; $4.00 a year.—Advt.

IT MAY BE A COLD WINTER

and coal will probably be hard to obtain.

Why not prepare for Winter comfort by using a

SLEEPING BAG?

They kept Army Officers warm during cold nights in the trenches, and will do the same for you.

If you sleep outdoors you can hardly do without them.

Price $6.00

Mail Orders Filled

BROWNING KING & COMPANY

16 Cooper Square—at 5th Street

Fourth Avenue cars stop at the door

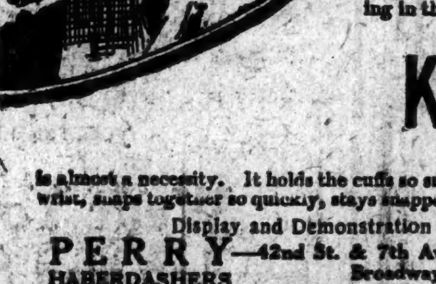

At that stage of development when a young man is most exacting in the matter of dress accessories the

KUM-A-PART CUFF BUTTON

—a snap to button

is almost a necessity. It holds the cuffs so snugly and gracefully about the wrist, snaps together so quickly, stays snapped so securely.

Display and Demonstration this week at

PERRY—42nd St. & 7th Ave., Rialto Theatre Bldg., Broadway & 30th St.
HABERDASHERS

Wholesale Distributors
John S. Bassom & Son, 2 East 23rd St., N. Y.

KUM-A-PART CUFF BUTTON

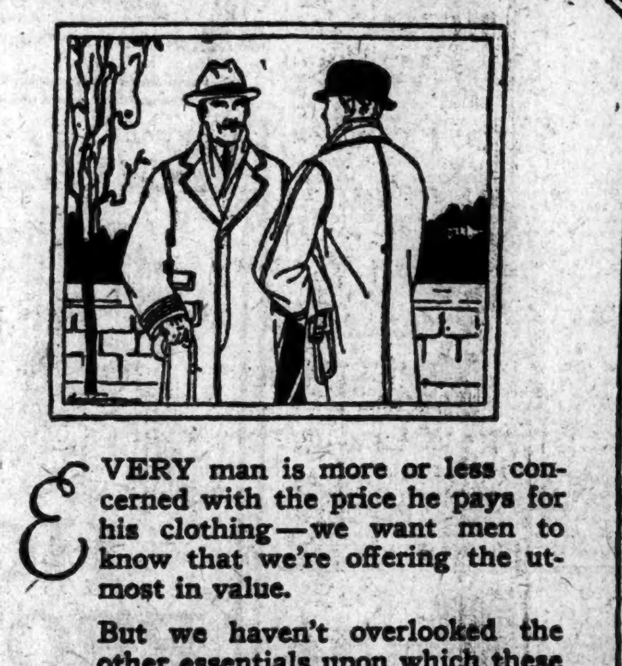

EVERY man is more or less concerned with the price he pays for his clothing—we want men to know that we're offering the utmost in value.

But we haven't overlooked the other essentials upon which these stores have advanced to their present prominence.

Correct style still identifies our models—style meriting the consideration of well groomed men.

Also, one notes that every fabric is all wool, every color and pattern correct.

Satisfactory Wear Guaranteed

Weber and Heilbroner

Clothiers, Haberdashers and Hatters—Eleven Stores

*241 Broadway 345 Broadway 775 Broadway *1185 Broadway
*44th and Broadway 1363 Broadway 58 Nassau 150 Nassau
20 Cortlandt *30 Broad *42d and Fifth Avenue

*CLOTHING AT THESE STORES

Sportwear and Sportgear for Men and Women

Overcoats for Town and Country wear, $75 to $85.

Ulsters for Motoring, $100 to $110.

All made in London, from British cloths.

A. G. Spalding & Bros.
5th Avenue Between 43rd and 44th Sts.

LEADING METROPOLITAN PLAYERS OPEN SQUASH TENNIS SEASON IN TOURNEY AT YALE CLUB

BULL BEATS MARTIN IN SQUASH TENNIS

Makes Strong Uphill Fight to Victory in Opening of Tourney at Yale Club.

RICHARD IN CLOSE MATCH

Two of Harvard Man's Winning Games Go to Extra Points—Fifty Leading Players in Action.

The squash tennis season got away to an early start yesterday, when fifty of the leading metropolitan experts began play in an invitation tournament conducted by the Yale Club on its home courts. Veterans of the game were prominent in the draw, many of them taking their first shot at competitive play since entering military service two years ago, and seeming little the worse for their extended lay-off.

John W. Appel, Jr., of the Harvard Club, the present national amateur champion, was unfortunately missing from the red-walled enclosure, having severely injured his right wrist in practice a few days ago. The default of Harold Tobey, another member of the "first ten," was an added disappointment, but beyond these two defections the local committee, headed by A. G. Haisdell, had nothing to worry over.

With ten matches actually played in the late afternoon hours and a few more contenders advancing without opposition, practically the entire first round was completed, and one encounter in the second was added when H. R. Mixsell of the Princeton Club defeated his Yale rival, C. J. MacGuire, in straight games, 15—11, 15—6. Both had come through the first round by the default route, and Mixsell, a former Class A titleholder, proved to be the quicker of the two in striking his stride, winning without great difficulty, largely on MacGuire's errors of judgment.

Bull in Good Form.

Charles M. Bull, Jr., famous in both the outdoor and indoor games of the racquet, made a surprisingly good showing in the first match he has played since getting out of the army. He was drawn against Clyde Martin, a former Yale hockey star, who, although new to tournament play, has picked up a vast amount of squash in the last few months under the coaching of Frank Lafforgue and others.

Bull was inclined to be wild at the start, but ran into a lead of 5 to 1 through Martin's inability to gauge the speed of his shots. Then the newcomer began suddenly to find himself, judging the angles with splendid accuracy, and picking up many a point with soft returns, which hugged the wall and completely baffled the squash club veteran.

Martin collected four tallies in his fifth hand-in, and after both had served twice without scoring, added an astonishing run of nine, which brought him within one point of game. Bull responded with a pair of tallies, and, getting another opportunity through Martin's cipher, ran four more in a desperate effort to catch up. He stopped at eleven, however, and his young rival quickly smashed out the point which gave him the first leg on the match.

Bull went after the second game without a trace of dismay over this unexpected reverse, and by brilliant hitting all around the cage ran up a lead of 10 to 1 in four hands. Both went scoreless once, after which Martin gathered a cluster of three, only to see his opponent put on one more and then run out with five points in a row.

The rubber was never in doubt, although Martin stuck to it manfully and kept the score even up to 4 all. Both worked hard for the break, and made some gets of the acrobatic type, but also threw away an occasional sure kill by slamming the ball straight at the tell-tale.

A run of 3 put Bull once more ahead, and, although he went scoreless for three successive hands in, while Martin crept up within a point of his total, he finally let loose with all his old brilliancy in his ninth chance at the service. Six points fell to his credit before he went out on a close decision, refusing to accept the "let" offered by his opponent. Bull overlooked two of these points when he took up the scoring again, and ran four more before calling it game and match, the final result being recorded at 11—15, 15—4, 15—6 in his favor.

The Day's Closest Match.

J. A. Richard of the Harvard Club won the closest match of the day from his fellow-alumnus, G. B. Rushmore, losing the opener at 10—15 and then pulling out with two games which were set to extra points, both going in his favor at 17—14.

Edwin J. Clapp, the former Yale hurdler and tennis star, also had a long session before he could claim a victory over E. W. Putnam of the Columbia University Club. The first two games both ran beyond the 15 limit, being divided at 18—15 and 14—15. Clapp then pulled himself together, although his endurance was fast fading, and pounded out the rubber in spectacular fashion for a 15—5 decision.

N. F. Torrence of the Crescent Athletic Club required three games to dispose of J. C. Tomlinson, another Yale representative, and Kenneth Bulkley, the Columbia Club champion, had to come from behind to gain his bracket over H. R. Stern of Yale at 9—15, 15—9, 15—7.

The first round will be completed at the Yale Club this afternoon, simultaneously with the handicap tournament of the Princeton Club, which shares the Yale courts. The second round is scheduled for tomorrow, with such experts as R. E. T. Riggs, Anderson Dana, F. S. Keeler, Livingston Platt, Frank Kidde, A. J. Cordier, R. E. Fink, Alan L. Corey, and J. A. Victor listed among those who drew byes on the opening day.

The summary follows:

First Round.—William Adams, Jr., Yale, defeated I. S. Corneil, Columbia, 15—6, 15—9; H. J. Clapp, Yale, defeated E. W. Putnam, Columbia, 18—15, 14—17, 15—5; K. S. Ellis, Harvard, won from A. D. Mittendorf, Princeton, by default; I. N. Worcester, Columbia, defeated L. I. Grinnell, Harvard, 15—12, 15—9; N. F. Torrance, Crescent A. C., defeated J. C. Tomlinson, Yale, 9—15, 15—4, 15—10; S. Wainwright, Yale, defeated M. M. Sterling, Crescent A. C., 15—4, 15—5; R. C. Coburn, Harvard, defeated D. McClave, Columbia, 15—7, 15—7; F. P. Shaw, Columbia, won from Harold Tobey, Princeton, by default; Kenneth Bulkley, Columbia, defeated H. R. Stern, Yale, 9—15, 15—9, 15—7; C. J. MacGuire, Yale, won from G. L. Catlin, Bridgeport, by default; H. R. Mixsell, Princeton, won from F. W. Chambers, Columbia, by default; J. A. Richard, Harvard, defeated G. B. Rushmore, Harvard, 10—15, 17—14, 17—14; C. M. Bull, Jr., Squash Club, defeated Clyde Martin, Yale, 11—15, 15—4, 15—4.

Second Round.—H. R. Mixsell, Princeton, defeated C. J. MacGuire, Yale, 15—11, 15—6.

BRITISH SOCCER RESULTS.

Several Leading Teams Sustain Unexpected Reverses.

LONDON, Nov. 10.—The outstanding feature of the principal English and Scottish soccer games decided on Saturday was Tottenham Hotspur's first defeat this season by Bury. Queen's Park Rangers, the leaders in the Southern League, also suffered a surprising reverse on their own ground, Millwall beating them by 2 to 1. In the Scottish League the famous Celtic team had a big fight against Falkirk, just managing to share the points, which enables the Rangers, who beat Partick Thistle, to increase their lead at the top of the table.

The results:

English League.

DIVISION I.

Arsenal, 2; Bolton Wanderers, 2.
Bradford, 1; Liverpool, 2.
Burnley, 2; Manchester United, 1.
Derby County, 2; Sheffield Wed., 1.
Everton, 4; Bradford City, 1.
Manchester City, 8; Blackburn Rovers, 2.
Middlesborough, 1; Newcastle United, 2.
Preston North End, 3; Chelsea, 1.
Sheffield United, 1; Oldham Athletic, 0.
Sunderland, 3; Notts County, 1.

DIVISION II.

Barnsley, 2; Hull City, 3.
Birmingham, 2; Wolverhampton W., 0.
Bury, 2; Tottenham Hotspur, 1.
Coventry City, 0; Huddersfield Town, 2.
Fulham, 1; Blackpool, 2.
Grimsby Town, 1; Rotherham County, 1.
Leicester Fosse, 0; West Ham United, 0.
Lincoln City, 2; Stockport County, 0.
Notts Forest, 0; South Shields, 0.
Port Vale, 0; Clapton Orient, 0.
Stoke, 0; Bristol City, 0.

Southern League.

Bristol Rovers, 3; Brentford, 1.
Cardiff City, 2; Brighton and Hove, 0.
Exeter City, 1; Newport County, 2.
Gillingham, 0; Northampton, 0.
Luton Town, 1; Crystal Palace, 4.
Plymouth Argyle, 3; Merthyr Town, 0.
Queens Park R., 1; Millwall, 2.
Reading, 3; Norwich City, 2.
Southampton, 4; Southend United, 0.
Swindon Town, 1; Watford, 2.
Swansea Town, 0; Portsmouth, 0.

Scottish League.

Airdrieonians, 0; Kilmarnock, 0.
Ayr United, 4; Hamilton A. C., 1.
Celtic, 1; Falkirk, 1.
Clydebank, 5; Aberdeen, 0.
Dundee, 3; Clyde, 0.
Hibernians, 2; Raith Rovers, 0.
Morton, 0; Queens Park, 1.
Motherwell, 1; Dumbarton, 1.
Partick Thistle, 3; Rangers, 2.
St. Mirren, 4; Hearts, 1.
Third Lanark, 1; Albion Rovers, 0.

Harvard Week at Annapolis.

Special to The New York Times.

ANNAPOLIS, Md., Nov. 10.—Harvard will have a week of rowing at Annapolis next Spring, ending with a regatta on April 24. It is expected that the baseball and lacrosse teams will oppose the Naval Academy during the same period. The 'varsity, second 'varsity, and freshmen crews will reach Annapolis early in the week, and will row the corresponding crews of the Naval Academy on Saturday, April 24.

LEONARD DEFEATS BARTFIELD EASILY

Outpoints the Soldier in Each of Their Eight Rounds—Coogan Conquers Dundee.

Benny Leonard, world's lightweight champion, administered an artistic beating to Soldier Bartfield, Brooklyn welterweight, in their eight-round bout last night at the Arena in the Fourth Regiment Armory, Jersey City. The titleholder, fighting in fitful flashes in which he brought into action all his ring craft, slammed and battered Bartfield from corner to corner under a shower of blows which rocked the Brooklynite's head and had his knees wabbling. This furious attack by Leonard only came in spurts, however, and when it appeared that the champion was in a fair way to score decisively Leonard halted in his efforts, and Bartfield recovered.

The contest was not interesting from a competitive standpoint. Leonard outclassed his sluggish opponent by too great a margin to make for a reasonably even match. Throughout the bout Bartfield was made to look ludicrous by the coolness, speed, well-calculated cleverness and brilliant boxing of Leonard. The Brooklynite stuck to his task, however, and never wavered, even in the face of Leonard's heaviest blows. Bartfield was always trying, employing every conceivable method of offense, but his efforts were futile. Leonard coolly stepped inside most of his rival's blows, allowed others to land on his arms and ducked completely away from still others, while Bartfield, in his wildness, almost dove through the ropes.

Misses Chance for Knockout.

Leonard had his best chance to polish off Bartfield in the sixth round. Shortly after the start of this session the champion landed flush on Bartfield's jaw with a right as the Brooklynite was coming in wildly. The force of the blow spun Bartfield partly around, and he wabbled blindly into the ropes, dazed. Leonard was slow in following his advantage, however, and Bartfield, recovering, resumed his wild lunges about the ring, trying to land on Leonard. Near the bell Leonard again shook Bartfield up, this time a left crashing full in Bartfield's face accomplishing the feat, but again Leonard's attack eased up and Bartfield once more recovered.

In the seventh round a right to the jaw knocked out one of Bartfield's teeth, and the soldier looked dismally after the disappearing molar. The eighth and final round produced the greatest boxing of the match. Leonard started in whirlwind fashion, flashing out with snappy left-hand jabs and crossing his right in an effort to reach Bartfield's chin. The champion disregarded his defense in this session, chasing Bartfield all over the ring. The Brooklynite lashed out savagely with both hands in wild swings, and landed several on the side of Leonard's face and on the champion's body. The blows, however, only made Leonard box harder and Bartfield suffered as a consequence.

For the first two rounds Leonard contented himself with outboxing his rival. The champion, with the ease and grace of a dancer, slipped in and around Bartfield, avoiding all of the latter's attempts to land a blow, and tying the Brooklynite in knots on the ropes. In the third round Bartfield landed twice with wild overhand swings which described a half circle in the air before finding a resting place on Leonard's face. The champion returned the blows with interest, peppering Bartfield with however, so that Leonard's blows landed high on the head. Near the bell Bartfield landed with a clean right and left to Leonard's face, but he was forced to retreat under a shower of blows, stiff left-hand jabs, crossing his right and drivin Bartfield before him in a fast attack to the ropes. Bartfield was furious to judge by the expression on his face, but his looks didn't scare Leonard.

In the fourth round Leonard several times rushed Bartfield to the ropes, where he belabored the Brooklynite with rights and lefts. Bartfield's awkward poise kept his jaw well protected. Starting the fifth round Bartfield caught Leonard flush in the eye with an overhand right, driving the champion to the ropes. Leonard quickly bounded back and forced Bartfield into a neutral corner, where the Brooklynite tasted freely of the champion's heavy hitting ability. Bartfield, emerging from the ropes, tried frantically to hit the elusive champion, but only dove about the ring. The Brooklynite didn't hear the bell ending this round, and continued slamming away at Leonard while the latter's hands were down.

In the sixth, seventh and eighth rounds Leonard boxed and slugged alternately, but Bartfield recovered from danger when decisive defeat stared him in the face, and heard the final bell.

Dundee Gets Surprise.

Mel Coogan, a Brooklyn lightweight, outpointed Johnny Dundee, the fiery little Italian, in the eight-round bout which preceded the principal bout. Coogan, showing unexpected form, beat Dundee at the latter's own game. All the tricks of the trade were at the finger tips of Coogan against the wily Scotch-Wop, and at every move he made on the attack Dundee found himself baffled. Coogan ducked with his rival, sparred with him, and when Dundee employed his favorite trick of bouncing off the ropes, the Brooklynite was right on the job swinging with blows that landed some place on Dundee's anatomy. Once, in the third round, Coogan caught Dundee flush on the jaw with a solid right, smash which re-echoed about the ringside. The punch slowed Dundee up for a moment, but soon the Italian was again dancing about trying to land effectively on his tormentor.

Coogan had advantages in height and reach, and these proved too great for Dundee to combat. At long-range work the Brooklynite excelled, for he always beat Dundee to the punch. In the milling at close quarters, too, Coogan showed superior.

Dundee did his best work in the sixth round, when Coogan stopped for a breathing spell. Even in this round, however, Dundee had to work hard to take the laurels by a hair. The seventh was even, but all of the other rounds went to Coogan.

Al Roberts of Staten Island outpointed Dan O'Dowd, Boston heavyweight, in the other eight-round bout.

Disorderly Crowd.

Never were more disorderly scenes, inside and out, enacted at a boxing match in New Jersey. The interior of the armory seethed with serried row on row of packed humanity, spread out over a drill floor, whose seating arrangements accommodated 5,700.

Above the floor was a thickly populated balcony installed to accommodate a crowd of 2,000 comfortably. This precious space groaned under the weight of more than 3,000 rabid fans who forgot their discomfort at the prospect of seeing a world's champion. The attendance was estimated at 10,000.

It was impossible to accurately determine the number who were unable to gain admission. They were turned away in thousands. It was estimated that about five thousand unmanageable citizens trod on one another, seeking futilely for admission. The scene defied accurate description. Only the most venturesome of ticket holders dared enter the swirl. They were carried helplessly along on the tide of struggling humanity, jostled, elbowed, walked on, and otherwise manhandled before being swept to the door.

The police arrangements were bad. An inadequate force was assigned to the armory, and was helpless in the situation. The big armory door, the main entrance, was torn from its overhead fastening and swung limply in the face of the surging crowd's assault.

A handful of policemen strove to force the crowd back, but their task was an impossible one. In the confusion several were injured, men and women alike suffering from the wild disorder. These hapless ones were taken to hospitals while the more hardy and determined "stuck."

Donnelly Wins at Milwaukee.

MILWAUKEE, Nov. 10.—Mickey Donnelly, Newark, N. J., lightweight, outpointed Jimmy Hanlon of Denver in a fast ten-round no-decision boxing bout here tonight.

JIMMY WILDE GETS ROUSING RECEPTION

Is Enthusiastically Welcomed Upon His Arrival Here—Has Four Bouts in Prospect.

Jimmy Wilde, heralded as the greatest little fighting machine developed in England since the prime of Jem Driscoll, arrived in this country yesterday for a tour which he hopes will end with him in possession of the world's bantamweight championship. The sensational little British flyweight has come to America for the purpose of demonstrating his ability before American followers of the ring sport, against American boxers in American rings. While here Wilde will mix pleasure with business, for he plans a tour of the country, particularly the western section, which will commence in about a week and continue until January. His American representative, George Dwyer, stated yesterday, however, that Wilde will arrange for matches under reasonable conditions as frequently as the promoters here submit attractive inducements.

Wilde's first reception in this country was in the nature of an impromptu affair, at least it was not a part of the official program. Several hundred of his countrymen, firemen and sailors from other British ships in port, assembled at Pier 60, North River, and when the Baltic docked their band, which they call the "foo, foo band," made by stretching canvas over kettles and other improvised instruments, noisily greeted him.

The litte Briton is already matched for one of his most important American bouts, which will be held at the opening show of the proposed International Sporting Club on Feb. 3, according to present plans. The selection of an opponent has not yet been definitely made, but Joe Lynch, the west side bantamweight, who gave Wilde a stiff bout in England, is the most likely choice. Under the terms for this match Wilde has agreed not to appear in a boxing match conducted east of Chicago prior to Feb. 3.

Bouts in Prospect.

Negotiations are already well advanced, it was announced by Dwyer, for a series of three matches which will be conducted in the West. The first bout is scheduled for Milwaukee, where Wilde will box ten rounds without a decision either on Thanksgiving Day or Dec. 1. His opponent will be either Benny Vogel or Young Marino, both of Milwaukee. The other two bouts will be held in St. Paul and California, the tentative dates being Dec. 15 and New Year's Day. Whether Wilde will appear first in St. Paul or California, Dwyer was not prepared to say. Neither was the American representative ready to discuss Wilde's probable opponents, evading all inquiries with the response that arrangements for all three matches were yet in the tentative stage.

Wilde was accompanied on the trip from England by his wife, David D. Hughes, who will act in the capacity of manager in the absence of Ted Lewis, Wilde's real manager, and Benny Williams, trainer and rubber, who has been part of the Wilde camp since the little fellow attained the pugilistic heights. The party is stopping at the Hotel Imperial, where they were the guests at a luncheon given yesterday by Dwyer. Wilde, as enthusiastic as a schoolboy, plans a sight-seeing tour of this city, which, while of necessity will be hurried, will nevertheless take him to the various places of interest in the metropolis. Mrs. Wilde, a tiny woman as enthusiastic as her internationally known husband.

The visiting boxer was extended an official welcome to the country by Jack Gleason, on behalf of the proposed International Sporting Club. Gleason, who was associated with Tex Rickard in the promotion of the Jeffries-Johnson bout in Nevada in 1910, is a member of the U. S. C. Rules and Weights Committee. Gleason acted as toastmaster at the luncheon where he made a formal address of welcome to the boxer and Mrs. Wilde and their associates, characterizing the little Briton as the "greatest boxer of his weight and inches the world has ever known."

New York's boxing critics were visibly impressed by their first glimpse of the sensational little British flyweight boxer. His outward appearance, his conversation, his carriage, in short his general demeanor bespoke a fine young man. Wilde was not backward, awkward, or embarrassed in the face of the miniature convention in which he was the central figure. Not for a moment did Wilde appear ill at ease. Wilde has a personality which both impresses and attracts his listeners.

Was Fit Boy in Mines.

Wilde is 5 feet 2 inches in height, and can make 100 pounds for his boxing matches. Just now he weighs between 102 and 103 pounds. He is 27 years and 6 months old, and has been fighting since he was 13. He followed the occupation of pit boy in the English coal mines near Wales from the time he was 13 years old until he had passed his twenty-second birthday. He was married before he entered the ring, and is now the father of two bouncing boys, one, David James, 6½ years old, and the other, Verdun, born at the time of the third battle of Verdun, 3½ years old. Both were left in England. Wilde was born in Pontypridd, Wales, about five miles from the place where Freddie Welsh, former lightweight champion, first saw the light of day.

BOXING CASE IN COURT.

Armory Officials Seek Injunction to Hold Red Cross Bouts Tonight.

Justice Leonard A. Giegerich in the Supreme Court yesterday refused to grant the motion made by former State Senator William M. Bennett, in behalf of Major J. Franklin Dunsmith, commanding officer of the First Field Hospital, N. Y. N. G., for an injunction preventing Police Commissioner Richard E. Enright from interfering with any further boxing exhibitions that may be attempted at the armory in Sixty-sixth Street for the benefit of the Red Cross.

When the bouts were called off last Friday it was announced that an effort would be made to hold them tonight. In the event that an injunction is granted today, the original program will be given this evening.

Justice Giegerich denied the motion on the ground that the matter was not placed properly before the Court, but he issued a restraining order until 10:30 o'clock this morning, when the matter will be heard before Justice Francis C. Delehanty in Part 1., Special Term, of the Supreme Court.

O'Dowd Knocks Out O'Hagen.

DETROIT, Mich., Nov. 10.—Mike O'Dowd of St. Paul, middleweight champion, knocked out Jimmy ("Dutch") O'Hagen of Albany in the second round of a scheduled ten-round bout here tonight. O'Hagen was floored three times in the second round with right crosses to the jaw.

Benjamin Outpoints Drummie.

PHILADELPHIA, Nov. 10.—Joe Benjamin of San Francisco defeated Johnny Drummie, Jersey City, in a six round bout here tonight. Benjamin had the advantage of every round.

Valgar Defeats Michaels.

SYRACUSE, N. Y., Nov. 10.—Benny Valgar of France had the better of Young Michaels of this city throughout their ten-round bout here tonight. The men fought at 133 pounds.

PRINCE TO VISIT SHOW AT GARDEN

Special Program Arranged in Wales's Honor—Entry List Now Reaches 1,506.

On account of the unusually large entry in the saddle horse classes for the National Horse Show at Madison Square Garden from Nov. 17 to 21, John S. Townsend of this city, former M. F. H. of the Orange County Hunt, has consented to serve as third judge, in association with the two selected originally, James G. Marshall and John McE. Bowman.

The total entry in all classes is 1,506, or 403 more than last year. The Prince of Wales is to be present on Wednesday, Nov. 19, in the afternoon, and for other sessions it is announced that Sir Thomas Lipton has engaged a box.

The judging at the morning sessions, to accommodate horsemen from distant points who may wish to be present only when the breeds in which they are chiefly interested are to be judged, will be on this schedule:

Monday—Trotters and Shetland ponies.
Tuesday—Hackney and harness ponies.
Wednesday—Hackney breeding classes. Annual meeting of the American Hackney Horse Society.
Thursday—Arabians and polo pony breeding classes.
Friday—Thoroughbred breeding classes.

The harness horses, saddle horses, hunters, and draft horses will be judged in different classes every afternoon and evening. The high jumps will be on Thursday and Friday nights, Nov. 20 and 21. The entire gross receipts from all sources will be a post-war gift to the Salvation Army.

Lawrence Smith, Chairman of the Executive Committee of the Horse Show Association, acting on the expected visit of the Prince of Wales and his suite, Nov. 19, has decided to close the doors of the Garden from 2:30 to 4 P. M. on that date. This is to facilitate the observance of the police regulations and also to handle the crowd that will undoubtedly gather. Therefore all persons holding tickets must present them before 2:30 o'clock or they will not be admitted.

A special program has been arranged which will bring into the ring the finest types of saddle horses, hackney harness horses, and hunters, with view to showing the Prince the types of the most popular breed of horses in this country.

The sub-committee in charge of the reception to the Prince will be John R. Townsend, Chairman; Robert A. Fairbairn, President of the National Horse Show Association; Alfred B. Maclay, R. Lawrence Smith, Reginald Vanderbilt and I. J. R. Muurling.

TRIPLE TIE IN BILLIARDS.

Lewis, Nadherny, and Hiral Will Settle Class D Title Tonight.

Another three-handed tie was brought about in the American Amateur Billiard Association's Class D straight rail billiard tournament at Cranfield's Academy last night, when Nat Lewis was defeated by M. V. Nadherny by a score of 150 to 97. As a result Lewis, Nadherny, and Hiral are tied for first place. The three will meet in matches tonight that are expected to decide the metropolitan championship. Lewis and Hiral will play the first game and the winner will meet Nadherny in the final contest.

Lewis started strongly but Nadherny pulled a regular Garrison finish, starting in the sixteenth inning. He made 10, 10, 7, 8, and 6 in succession and put the game on ice. During the closing innings of the game the breaks were all against Lewis. The winner had high runs of 20, 17, and 15. Lewis made high runs of 32, 15, and 6. Nadherny averaged 4 6-36. Lewis's average was 2 25-36.

Equipoise

It's some stunt to keep your head when you're balanced high in mid-air.

We know.

We've been doing such stunts for four years—maintaining the even balance of quality and price—even through the war.

Always the full measure of shirt quality at standard prices.

And today Par-amount Shirts at $1.50 and $2.00 bear the same uncompromising balance between quality and price that they've always borne.

That's why we've grown from one tiny shop to seven big ones—

—That and the Par-amount guarantee of satisfaction or your money back.

Cordially,

PAR-AMOUNT SHIRT SHOPS INC.

849 THIRD AVE. at 50th Street
1526 THIRD AVE. at 86th Street
2296 THIRD AVE. at 125th St., Harlem
1835 THIRD AVE. at 104th St., Bronx
180 NASSAU ST. Tribune Building
201 W. 125TH ST. at 7th Avenue
1628 BROADWAY at 49th Street

ROSKAM SCOTT CO.
1896 B'way—63rd St.
(Columbus 907)

TOWN CARS

CADILLAC, 1919, Suburban Sedan.
CADILLAC, 57, '19 Coupe.
CADILLAC, 57, 1916, Limousine.
CADILLAC, 57, '18 Coupe.
CADILLAC, 57, Land., French Bro.
CADILLAC, "57," Sedan Brougham.
CADILLAC, "53," Amesbury, L'd't.
PACKARD, 2-25, 5 Pass.
PACKARD, 1919, Brand New.
PACKARD, 1918, 3-35, Touring.
HUDSON, 1918, Sport Sedan.
MARMON, 1917, Town Car.
MARMON, 1917, Coupe.
MARMON, 1918, Town Car.
PEERLESS, 1917, Sedan.
MURRAY, Sedan (Brand New).
HUDSON, 1918, Sedan, 4 door.
MITCHELL, 1918, Sedan.
STUTZ, 1917, 4 & 6 Passenger.
STUTZ, 1917, Sedan.
STANDARD "6," 1917, Sedan.
NEW BODIES, Limousine Brougham.

USED CARS of Quality

JOHN DAVID
STEIN-BLOCH SMART CLOTHES
Broadway at 32nd Street
Facing Greeley Square

Compare!
It Will Keep Many
A Good Dollar From
Going To The Bad

In These Up-With-Mars Times A Merchant, Who Professes To Give Clothes Away, Is Giving Himself Away. We Are In Business To Make It Pay, But Also To Stay. Make The Rounds, Make Comparisons, Make Certain That You Are Getting Utmost Integral Value, As In Our Overcoats At $35 To $150. We Will Stand Or Fall By Your Judgment, And We Have Not Slipped Yet. Our Fixed Principle: Exclusive, But Not Expensive!

Lavender Label
REIS
UNION SUITS

"Just a few lines"—but very important!

Tailors know the futility of trying to build a suit on a foundation of poorly fitting underwear. Their hardest job is *righting a few lines* that have been thrown out by baggy, bunchy undergarments.

Reis Lavender Label Union Suits fit like cocoanut-meat fits the shell. They trace each line and curve as accurately as the scroll-saw follows the lines of the picture-puzzle.

Every Reis has *got* to fit. And, by George, *it does!*

Get a little booklet from your dealer showing the 8 exclusive features of Reis Lavender Label Union Suits—or write us for it.

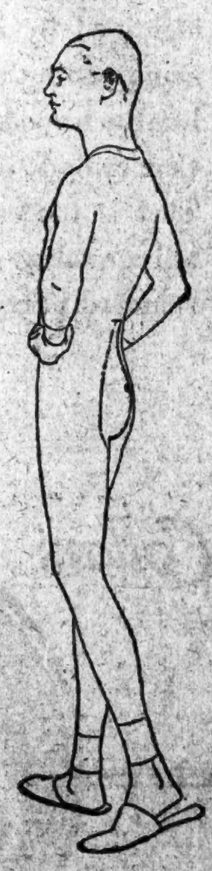

ROBERT REIS & CO.
Manufacturers and Wholesale Distributors
New York

COPELAND IS FIRM FOR MILK PRICE CUT

Declares That Committee Is in Earnest in Demanding a Reduction in Cost Here.

SEES ATTEMPT AT DELAY

Tells Distributers Not to Get It Into Their Heads That Nothing Is Going to be Done.

The request of Health Commissioner Copeland, as Chairman of the Governor's Fair Milk Price Committee, that the distributers present some tangible plan for materially reducing the price of milk to the consumer in this city will be taken up by the New York Milk Conference Board, Inc., at a meeting of its executive board tomorrow morning. I. Klein Nathans, secretary of the Milk Conference Board, informed Commissioner Copeland yesterday afternoon that the counsel for the board had been asked to advise whether it would be proper for the Conference Board to undertake to work out the plan, because if any change were made new legislation might be necessary.

The request for this advice was made in writing yesterday morning and a copy was handed to Dr. Copeland. No reply had been received at the time of the hearing before the Fair Milk Price Committee at the City Hall yesterday afternoon.

Edwin Horton, President of the Sheffield Farms Company, informed Dr. Copeland that he was not aware that the distributers had agreed at Friday's hearing to supply such a plan.

Dr. Copeland, displeased that the distributers had not shown a more willing spirit to co-operate with the Fair Price Committee, reiterated what he had said Friday that a reduction in the price of milk to the consumer must be made. "Just because this thing has been investigated many times before and nothing has been done," said Dr. Copeland, "don't get it into your heads that this committee is not going to do anything. If I know the spirit of this committee it is going to come to some definite conclusion."

Mr. Nathans hastened to explain that it is not the desire of the milk distributers to delay the matter, as had been intimated by Dr. Copeland, but that they wanted to have a comprehensive plan and not a "half-baked" affair when they present a plan. He said that it was the purpose of the dealers to assist Dr. Copeland and the committee in every way possible. He also pointed out that it was Friday afternoon when Dr. Copeland first made his request and that with Saturday and Sunday intervening there had been no time to work out a plan. If counsel for the Milk Board does not advise against such action a committee from that body will submit a plan for lowering the price of milk within a week.

It was tentatively agreed that there would be another meeting of the Fair Price Committee on Friday morning. Following the examination of several witnesses yesterday afternoon, an executive session was held by the committee.

W. A. Levy, Secretary of the Levy Dairy Company of Nineteenth Street and Avenue B, a witness, said he was paying the producer about 8 cents a quart for milk. The cost of preparing the milk in the creamery was 1 cent and the freight 1 more cent. He estimated the cost at the city line at about 10 cents a quart. He said that he sold loose Grade B milk to the stores for a trifle more than 11 cents, and the stores sold it, he thought, in bulk for 13 cents. Mr. Levy said that if there were no Dairymen's League he thought the farmer would have no trouble in selling direct.

Nell Strohm of Walden, N. Y., who said he was a farmer but was not now producing any milk for sale, declared the Dairymen's League was run for five men. He was a member, he said, but was not selling any milk because the business was not profitable. With the league in operation the farmers would not be permitted to sell direct to the consumer, he asserted. Mr. Strohm was opposed to paying one cent a hundred pounds as commission to the league, but said that some sort of an organization was necessary. He declared that in June, 1918, the County Company of Orange County sold milk in New York for 7 cents a quart when dealers were charging 14 cents a quart.

Sidewalk Blown Up; Three Hurt.

Two men and a boy were injured late yesterday afternoon when a blast underneath the sidewalk at Sixty-second Street and First Avenue, hurled rocks into the air. Those injured were Cornelius O'Keefe of 407 East Eighty-first Street, Harry O'Connor of 431 East Sixty-first Street, and John Barnett of 1,128 First Avenue. They were treated for injuries to their arms and legs and sent to their homes.

FIFTH AV. MEN OPEN DRIVE.

Business Association Seeks 500 New Members in a Week.

The Fifth Avenue Association's drive for 500 new members in a week was opened by a luncheon yesterday at the Hotel Biltmore. Districts were assigned to fifty teams, which will make the canvass. The association has a list of 5,000 possible members doing business in the territory bounded by Washington Square, Fifty-ninth Street, Fourth Avenue, and Sixth Avenue.

The teams will report progress daily between 4 and 6 P. M. at the association's headquarters, 642 Fifth Avenue. Michael Dreicer has offered prizes to the three teams which make the best records. Announcement was made that forty-six new members had been obtained since Oct. 1. Among those who spoke were Robert Grier Cooke, President, Gage E. Tarbell, John H. Towne, E. N. Hodges, and W. J. Fedrick, Jr., Assistant Secretary.

HARVARD FUND GROWING.

Subscriptions for Endowment Now Total $9,414,712.

The Harvard Endowment Fund Committee announced yesterday that $9,414,712 had been subscribed in the campaign for $15,250,000 to be used in increasing the pay of Harvard professors. Boston has subscribed $3,747,004, and the total in this city is $3,425,713. The total from all other cities is $2,241,005.

Illustrating the growth of Harvard, the committee yesterday pointed out that in 1772 the General Court of Massachusetts passed "An act for raising by lottery the s[illegible] of £3,200 for building another hall for the students of Harvard College to dwell in." The college treasurer's records show on July 1, 1804, the following amounts had been received from the lottery: 1705, $8,096.15; 1790, $1,191.28; 1797, $588.90; 1800, $355.44, and 1801, $1,208.23.

Students Aiding Mount Holyoke.

A student committee to supplement the work of the alumnae and trustee committees for the Mount Holyoke College $3,000,000 endowment fund has been appointed to raise money for the fund from the student body. Janet Davis of Altoona, Penn., is the Chairman. A store has been opened in the college post office, where notions, candy, and canned goods are for sale; a circulating library will be started this week, with a charge of 3 cents a day for the books drawn; vaudeville performances, dances, and a Christmas bazaar have been arranged to help raise the money.

Stern Brothers

WEST 42d ST. *(Between Fifth and Sixth Ave.)* WEST 43d ST.

Smart Lines—Luxurious Woolens—
Superb Workmanship In These

FINE GREATCOATS

TAILORED BY THE KISCHBAUM SHOPS

$65, $85 *and* $100

By all odds the finest overgarments we have ever offered the men of New York. Made up in the celebrated Cheshires, Worumbos, Friezes, Plaid-Backs and other overcoat weaves—soft, warm, colorful, serviceable. Polo coats, motor coats, storm coats, ulsters and raglans—all very individual and smart in design.

KIRSCHBAUM OVERCOATS, $35 to $100

MEN'S SECTION—THIRD FLOOR

Kid Klothes

The most we can say about Kid Klothes is that they're just as good as our men's clothes. You can't say as much for any other line in town.

The styles are mannish and the fabrics the finest all-wool.

They sell for one-third less because we make them ourselves, sell them from a low-rent Walker Street store, to more boys than any other store.

STYLED LIKE OUR MEN'S CLOTHES MADE OF ALL WOOL FABRICS — PRICED AT ONE-THIRD LESS $8.95 to $25

Moe Levy & Son

Our Only Store 119-125 Walker Street NEW YORK CITY

Every Subway or "Elevated" from Brooklyn and New York transfers direct to Canal St. Station, within sight of my store.

SPARK-WOOD

SPARKWOOD
Sizes 12½ to 17½

HARWOOD
Sizes 12½ to 17

BUCKWOOD
Sizes 12½ to 17½

SPURWOOD
Sizes 13 to 17½

Names ending in "—wood"

EVERY collar in the Earl & Wilson line of 25c starched collars is instantly identified by its name—a name ending in "—wood" like Buckwood, Sparkwood, Cedarwood or Zelwood. That is the easiest way to tell a quality collar at the standard price.

Collars *Shirts*

E&W EARL & WILSON

Quality Supreme
in a Fair Priced Underwear

At present one hears a great deal about profiteering.

For Your Protection

we publish the legitimate retail prices at which thousands of good dealers throughout the United States are selling

American Made "STUTTGARTER" Underwear.

UNION SUITS

Form Fitting.	Sizes 34 to 50.	Spring Needle. Per Garment
No. 1600	White and Ecru (Ilda) Light Weight	$2.00
" 1602	White Ecru and Silver (cotton) Medium Weight	2.50
" 3000	White Ecru and Silver (cotton) Heavy Weight	2.50
" 707	Natural (wool and cotton) Light Weight	3.75
" 303	Natural (wool and cotton) Light Weight	4.00
" 606	Natural (wool and cotton) Winter Weight	3.75
" 404	Natural (wool and cotton) Winter Weight	4.50
" 101	Natural (wool and cotton) Year Round	4.50
" 808	Natural (wool and cotton) Heavy Winter	6.00
" 909	White (wool and mercerized) Medium Weight	6.50
" 2505	Natural (wool and mercerized) Medium Weight	6.50

SHIRTS AND DRAWERS

Sizes 34 to 50. Drawer Sizes 30 to 50.

		Per Garment
No. 67	Wool and Cotton Medium Weight	$2.75
" 68	Wool and Cotton Light Weight	3.00
" 42A	Wool and Cotton Year Round	4.50
" 209	Wool and Cotton Heavy Winter	4.00
" 84A	Wool and Cotton Winter Weight	5.00

Better Grades Priced Proportionately.

H. LOEB & Co., Inc.

Sole Owners and National Distributors.
456-60 Fourth Avenue, New York

These Trade-Marks identify the genuine; look for them on every garment.

"STUTTGARTER" REGISTERED NORMAL SANITARY UNDERWEAR MADE IN U.S.A.

"STUTTGARTER" REGISTERED TRADE MARK MADE IN U.S.A.

MADE IN THE U.S. FOR THE "STUTTGARTER" S.W.U.CO. REG. U.S. PAT. OFFICE

CONSIDERING ITS CLASS "STUTTGARTER" IS PRICED VERY LOW—BUT WE PREFER THAT YOU JUDGE OF THIS FOR YOURSELF.

GOING UP?

St. Peter—Late arrivals complain that the cost of living is soaring sky-high on the planet Earth.

Mr. Mentwell—High! that's mild, it takes at least $5,000.00 a year to reasonably maintain a home and family.

St. Peter—$5,000.00 a year; why that represents a capital of $100,000.00 safely invested at 5 per cent. Do you realize that?

Mr. Mentwell—Yes, I realized it, like millions of others, but—

St. Peter—Well, Mr. Mentwell, now, that your earning power has stopped, did you leave a sufficient amount in cash to yield anywhere near $5,000.00 to support your family?

Mr. Mentwell—No. For years I *intended* to arrange for a $25,000.00 estate—which I could have easily done without any difficulty—but I kept putting it off.

St. Peter—Intended to, eh! Page, direct this gentleman to the place paved with good intentions, Going Down!

Greater love hath no man than that he leaves his family so situated that they will receive regularly at least 25 per cent. of the amount he earned annually. And how simply this may be arranged!

We Will Create An Immediate Estate of

$25,000.00

You open an account with us and deposit annually, approximately 3½ per cent. of this amount, and at a definite stated time you will receive, if living, $25,000.00 in Cash. Should you die before then, we will immediately pay the $25,000.00 to your family.

Can you more profitably employ 5 minutes of your time (without obligation) to learn complete details of this wonderful proposition? Write or phone when we may call.

BRILL & SCOTT

516 Fifth Avenue. Murray Hill 1149.

"Life Insurance on a Business Basis."

INDUSTRIAL ROOFING DATASHEETS

Architects, Builders, and Business Executives interested in building, will find our 48-page book "Data Sheets" of great worth. It contains working drawings and details regarding application of American-Industrial Tile Roofs. Write to

American Cement Tile Manufacturing Co.
50 Church Street, New York.

H. PHILLIPS & CO.
FORMER MANAGING APPRAISERS
Provident Loan Society
Purchases for Cash Immediately
Pawn Tickets, Diamonds
821 6 Ave. Bet. 48th-47th Sts. Tel. Bryant—1161.

Gordon & Dilworth
— REAL —
ORANGE MARMALADE

Fifth Ave. Floor—For Rent

In building having artistic appeal.
Location lower Fifties.

2000 sq. ft. Rental $5,000

CUSHMAN & WAKEFIELD, INC.

50 East 42d Street Telephone 7820 Murray Hill

WILSON SEES CAUSE FOR PRIDE IN WAR

President, in Armistice Day Message, Invokes Gratitude of the Nation for Soldiers.

PERSHING PRAISES A. E. F.

And Pays Tribute to the American People Who Backed the Army.

BAKER URGES EARLY PEACE

Daniels Also Touches on Treaty—Lansing Wants America "Great in Peace."

WASHINGTON, Nov. 10.—As darkness fell over the National capital tonight, three huge illuminated crosses shown out from the high walls of the War Risk Insurance Bureau Building across Lafayette Square from the White House, and the celebration of Armistice Day, the first anniversary of the cessation of hostilities in the world war, began.

The giant symbols were formed by light pouring from selected windows in the otherwise dark facades of the great structure, and one of them looked directly down on the square where official Washington will join tomorrow in celebrating the new anniversary.

To the country at large formal messages commemorating the day were sent out by President Wilson, members of his Cabinet and General Pershing.

Tomorrow, in the presence of Cabinet officers, Generals Pershing and March and many other officials, two redwood trees will be planted in Lafayette Square to commemorate the day. An army firing platoon will take part in the ceremony, and later engage in mimic warfare.

At Force School, which Quentin Roosevelt attended while his father was President, a tree will be planted to the memory of the young aviator killed in France. In every Government department there will be fitting ceremonies. At the American Red Cross Building the Third Red Cross Roll Call will reach its climax.

The President's Message.

President Wilson's message follows:

To my Fellow-countrymen:

A year ago today our enemies laid down their arms in accordance with an armistice which rendered them impotent to renew hostilities, and gave to the world an assured opportunity to reconstruct its shattered order and to work out in peace a new and juster set of international relations. The soldiers and people of the European Allies had fought and endured for more than four years to uphold the barrier of civilization against the aggressions of armed force. We ourselves had been in the conflict something more than a year and a half.

With splendid forgetfulness of mere personal concerns we remodeled our industries, concentrated our financial resources, increased our agricultural output, and assembled a great army, so that at the last our power was a decisive factor in the victory. We were able to bring the vast resources, material and moral, of a great and free people to the assistance of our associates in Europe, who had suffered and sacrificed without limit in the cause for which we fought.

Out of this victory there arose new possibilities of political freedom and economic concert. The war showed us the strength of great nations acting together for high purposes, and the victory of arms foretells the enduring conquests which can be made in peace, when nations act justly and in furtherance of the common interests of men. To us in America the reflections of Armistice Day will be filled with solemn pride in the heroism of those who died in the country's service, and with gratitude for the victory, both because of the thing from which it has freed us and because of the opportunity it has given America to show her sympathy with peace and justice in the councils of nations.

WOODROW WILSON.

The White House,
11 November, 1919.

Pershing Praises the A. E. F.

General Pershing made this statement:

On this first anniversary of the armistice that brought fighting to an end on the western front, we recall with gratification the services of the army and the country in the war. The great army of young manhood known as the American Expeditionary Forces was hurriedly raised, equipped and trained to meet a grave world crisis. Composed of youth, selected from their physical and their mental fitness, it was developed into as fine a body of men as the world has ever seen. This force played a decisive part in the war and demonstrated that, while we are not a military nation, the American boy has in him those qualities that go to make up a perfect soldier. The achievements of our troops on the battlefields of France have become a part of our history and need not be again recounted here. Their patriotism prompted a spirit of self-sacrifice unequalled; their services have preserved our ideals and our institutions.

Our armies have been demobilized and our citizen-soldiers have returned again to civil pursuits, with assurance of their ability to achieve therein the success they attained as soldiers, thus bringing a new asset to the nation. With broadened visions they return, not only with pride in the high standards of American manhood but with a new conception of its relations to the duties of citizenship.

As we pay tribute to our fighting men, we remember that solidly behind them stood the American people, with all our resources and our determination. This common service has welded together our people. These experiences safeguard the future of America and enable us to look forward confidently to the development of a stronger nationality and a deeper sense of the obligations that rest upon us. The exercise by the American people of practical patriotism during the war was an avowal of our firm adherence to the principles of free government that will continue to have great influence upon the progressive thought throughout the world. These are things which make this day significant.

JOHN J. PERSHING, General, U. S. A.

Baker Hopes for Final Peace.

Secretary Baker's message was as follows:

A year ago the terse message came from General Pershing: "In accordance with the terms of the armistice, hostilities on the front of the American armies were suspended at 11 o'clock this morning." We await now the peace that is to come as the fruition of the work of our far-spread forces. Meanwhile, their number has dwindled, and the forces which appeared beyond the seas in numbers surprising friends and foes alike have gone back again to their civilian tasks.

Some of their number, unhappily, remain in France, or will be borne back to America as symbols of the sacrifice that war entails. While we mourn these dead, we are grateful for their achievement and for that of their living brothers, and in the name of both we may hope for an early accomplishment of the terms of peace that shall finally complete their work upon the battlefields of France.

NEWTON D. BAKER.

Secretary Daniels in his message recalled "the exaltation of joy" which swept the world a year ago when the fighting stopped in France. He said:

It is for us in America to say whether the supreme sacrifice of those who died or the equally heroic service of those who lived shall or shall not have been in vain. The eyes of the world are upon the people of the United States. The easy way is to withdraw from the responsibilities which we voluntarily assumed the day the first American fighting man crossed the sea. That way would make the Treaty of Paris as miserable a document as the Treaty of Vienna after the Napoleonic wars.

Secretary Lansing, in his message, said the celebration of Armistice Day was a "fitting commemoration of the admission of defeat by the malignant power which for over four years had devastated Europe. America must be as great in peace as America was great in war. We must go forward today with the same patriotic zeal, the same firm determination to serve mankind and the same unselfish motives as those which animated this republic in the days of conflict, otherwise the victory achieved a year ago will be incomplete and this anniversary of rejoicing without justification or real meaning."

Germany Protests Keeping Prisoners of War in France

BERLIN, Nov. 10.—The German Government has addressed to the Supreme Council at Paris a note protesting against the retention by France of German war prisoners. The note declares that the holding of the men creates a situation which is not only dangerous to Germany's own existence, but is also a menace outside the German frontiers.

More than 225,000 German prisoners have been returned to Germany from English internment camps. It is expected that the 55,000 prisoners yet remaining in England will be sent home before the end of the month.

AIRMAN LOST IN RIVER, BARGE CAPTAIN SAYS

Tells Police That Gray Airplane with Pilot Sank in the Hudson.

The sinking of a gray airplane and the drowning of an aviator at sundown yesterday in the Hudson River, off Ninety-third Street, was reported to the police by Captain Napoleon Moorsterboght of the barge Frank Dougherty.

Inquiry last night at Mineola, Belmont Park, Governors Island, and the headquarters of the Third Naval District disclosed that no pilots or machines were missing. It was said, however, that the plane reported by Moorsterboght might have been a civilian one. Last night police launches were grappling in an effort to hook up the airplane.

His report made for the day, Captain Moorsterboght was standing in the stern of his barge taking a "breathing spell." A whir that came up with the wind from the south caught his ear and he saw an airplane—light gray, apparently newly painted, with wings of a whiteness that suggested newness. It bore no insignia that was visible. What impressed him, the Captain later told the police of the West 100th Street Station, was the lowness of the craft.

SOUGHT TO KILL KING, HE TELLS DUBLIN POLICE

Lunatic Had Permits to Buy Revolver and to Import Explosives.

Copyright, 1919, by The New York Times Company.

Special Cable to THE NEW YORK TIMES.

LONDON, Nov. 10.—A Scotchman with a police permit to buy a revolver, and one from the military to import explosives, was arrested in Dublin because he said he intended to assassinate the King. He was charged in the Dublin courts today with being a dangerous lunatic.

His name is Henry Ferguson, and he says he comes from Waterford. He described himself as manager of the Ardmore mines, which he said were worth £500,000,000 to Ireland.

On Saturday afternoon, according to the evidence, Ferguson was at College Green, and told the constable who arrested him of his intention to go to Buckingham Palace to shoot the King. He also said he had a taxicab waiting to take him to Kingston, where he intended to shoot the manager of the Royal Marine Hotel and his assistants.

He was committed to Richmond Asylum.

"WETS" IN OHIO APPARENTLY LEAD

Majority of Nearly 700 Against Ratification of Prohibition Is Claimed.

COLUMBUS, Ohio, Nov. 10.—The courts may be called upon to decide whether Ohio voters upheld or repudiated the action of the State Legislature in ratifying the Federal prohibition amendment. With an apparent wet majority of nearly 700 against ratification, Manager James A. White of the Ohio Dry Federation tonight made formal demand on the Secretary of State for a recount.

White, however, has not yet admitted defeat of the proposal, contending that it will take the complete official count to decide the result. Hamilton County's official count, including Cincinnati, has not yet reached the office of the Secretary of State.

A reported gain of 704 votes for the wets in the official count of Hamilton County today would turn the dry majority of 120 votes, based on official returns received at the Secretary of State's office and the unofficial count of Hamilton County into a wet majority of 644. Apparent errors gave the wets a slight majority in other counties.

As required by law, a copy of the demand for a recount, made in the name of C. L. Dickey, a taxpayer, will be filed with the Clerk of Courts of Franklin County (Columbus) tomorrow, White said. Should the election be forced into the courts the final result may not be known for weeks or even months.

ALBANIA IN REVOLUTION.

Italian Observer Says Most Albanians Look to Italy for Aid.

ROME, Nov. 10.—The Tempo today publishes correspondence from Avlona saying that Albania is in a state of revolution and being torn to pieces by struggles between Mussulmans, Greeks, and Serbians.

The correspondent says that a majority of the people look to Italy as the only country from which there is hope of assistance and protection for their interests. He concludes by saying that unless Italy acts soon it will be too late.

TO HONOR THE DEAD ON ARMISTICE DAY

First Anniversary of Signing to be Observed in Churches and Armories Today.

SERVICES FOR THE FALLEN

Every Legion Post in City Will Hold a Meeting—11 A. M. the Hour Fixed.

The first anniversary of the signing of the armistice will be observed in the churches and armories here today by services in memory of those who died in the war and by reunions of veterans. Thousands of the veterans, with members of the regiments of the New York Guard, will turn out to aid the membership drive of the American Red Cross, which has set aside Armistice Day to make a special effort in memory of the American soldiers who perished in France.

A period of silent prayer for the fallen has been set aside in some of the services here, on the hour of the cessation of hostilities on Nov. 11, 1918. Although the fighting ended at 6 A. M., New York time, this period of silent prayer here will be at 11 o'clock, the hour at which hostilities ended, in Paris time.

Governors of six States, Oregon, Michigan, Massachusetts, Texas, Minnesota, and Maryland, have proclaimed a legal holiday and exercises are to be held under the auspices of the American Legion and the National Council of Women. Twenty-two other States, including New York, are holding special exercises under the auspices of the States Governments, although no legal holiday has been proclaimed.

By proclamation of King George, the tribute to the dead will be paid in all parts of the British Empire at 11 o'clock in the local time where the ceremony is taking place, and other countries have adopted this idea of honoring the fallen exactly at 11 o'clock, regardless of changes of time. The armistice was signed six hours before fighting ceased, or at 5 o'clock, Paris time, and midnight, New York time.

Throughout the British Empire there will be a complete suspension of normal activities for two minutes at 11 o'clock today, in the respective local time where the observance is taking place. This is the message of the King, as given out here yesterday by the Canadian Bureau of Information:

To All My People: Tuesday next, Nov. 11, is the first anniversary of the armistice which stayed the world-wide carnage of the four preceding years and marked the victory of right and freedom. I believe that my people in every part of the empire fervently wish to perpetuate the memory of that great deliverance and of those who laid down their lives to achieve it.

To afford an opportunity for the universal expression of this feeling, it is my desire and hope that at the hour when the armistice was put into force, the eleventh hour of the eleventh day of the eleventh month, there may be, for the brief space of two minutes, a complete suspension of all our normal activities. During that time, except in the rare cases where this might be impracticable, all work, all sound, and all locomotion should cease, so that in perfect stillness the thoughts of every one may be concentrated on reverent remembrance of the glorious dead.

No elaborate organisation appears to be necessary. At a given signal, which can easily be arranged to suit the circumstances of each locality, I believe that we shall all gladly interrupt our business and pleasure, whatever it may be, and unite in this simple service of silence and remembrance.

GEORGE R. I.

A memorial mass for the officers and men of the 107th Infantry and for former members of the 7th Regiment, N. G., N. Y., who lost their lives in the war, will be held at 10 o'clock this morning in the Church of St. Paul the Apostle, at Sixtieth Street and Columbus Avenue. The mass will be celebrated by the Rev. Peter E. Hoey, who was chaplain of the regiment during its service with the 27th Division.

A special mass in memory of the fallen will be held in St. Patrick's Cathedral at 12:15, with sermon and prayers of Thanksgiving. The chimes will play from 10 to 12:10, and the entire service will be finished at 12:50.

The Rev. Herbert Shipman, who was senior chaplain of the First Army, will be the speaker at the noon services in the Calvary Episcopal Church, at Fourth Avenue and Twenty-first Street. The church will have an Armistice Day service in the evening at 7:15 o'clock, with communion services in the morning at 7:15 and 11:30. The Rev. G. A. Carstenson will be the speaker at the noon services in St. Paul's Chapel.

The Zionist Organization of America announced that an Armistice Day program would be given this evening in Thomashefsky's National Theatre, at Houston Street and Second Avenue. Judge Otto A. Rosalsky will be the speaker.

Regimental organizations and posts of the American Legion will have meetings tonight in armories and in theatres. The veterans of the 107th Regiment will meet in the 7th Regiment Armory. An Armistice Day dinner will be given in the Hotel Commodore tonight, with Benedict Crowell, Assistant Secretary of War, and Major Gen. William T. Menoher as the speakers.

Virtually every post of the American Legion in this city has arranged a meeting for tonight. At the meeting of the Harlem Post in the Great Hall of City College the speakers will be Senator James W. Wadsworth, Chairman of the Senate Committee on Military Affairs, and Senator George E. Chamberlain of Oregon. The Greenwich Village Post will meet in Public School 41, at 36 Greenwich Avenue, after a parade up Fifth Avenue from the Washington Arch to Seventeenth Street, and thence through the village. Henry H. Curran will be the speaker.

FIUME AGREEMENT NEAR, ROME NEWSPAPER SAYS

Understanding with D'Annunzio Also Is Said to Have Been Reached by Gen. Badoglio.

ROME, Nov. 10, (Associated Press.)—A definite agreement on the Fiume question apparently is in sight, according to the Popolo Romano today. The newspaper says that, with the help of the Allies, Foreign Minister Tittoni seems about to achieve an understanding regarding the problem.

It also appears, the newspaper adds, that General Badoglio, the Chief of Staff, has succeeded in arriving at an understanding with Gabriele d'Annunzio by which the poet will not oppose the solution of the Adriatic problem suggested by the Government.

HARRELD'S LEAD IS CUT.

Oklahoma Republican Is Only 484 Ahead.

OKLAHOMA CITY, Okla., Nov. 10.—The majority by which J. W. Harreld, Republican nominee, was seemingly elected to Congress in the Fifth District in Saturday's election was cut today from 1,300 to 484 by corrected unofficial returns from 236 out of the district's 265 precincts.

Weaver, who was pledged to support the League of Nations and Peace Treaty if elected, refused to make any statement.

Bad roads, due to heavy rains, are preventing precinct officials in the 31 missing precincts from getting ballot boxes to County Election Boards.

Prices realised on Swift & Company sales of carcass beef in New York City for week ending Saturday, Nov. 8, on shipments sold out, averaged as follows: Domestic Beef, 18.76 cents per pound.—Advt.

Ask Supreme Court to Speed Dry Law Appeal; Government Fears Confusing Decisions

WASHINGTON, Nov. 10.—Steps to secure an early opinion as to the validity of the Wartime Prohibition act were taken today by the Government, which asked the Supreme Court to hear arguments on Nov. 20, in its appeal from Federal Court decrees in Kentucky holding the act unconstitutional.

In asking the court to advance the case Solicitor General King said that unless an early decision of this case could be reached there was danger of variant decisions "creating great confusion in administering the law."

"The questions involved," he added, "are such that the lapse of time and the taking effect of the Eighteenth Amendment to the Constitution of the United States may render a decision herein of no avail, and may deny to the plaintiff in the court below the substantial right to be heard."

CARLESS TOLEDO IN FIGHTING MOOD

City Council, Backed by Citizen Audience, Votes Not to Repeal Ouster.

NEW PLANS PREPARING

One is for City Ownership, Another for Cost Plus Deal with Some Company.

Special to The New York Times.

TOLEDO, Ohio, Nov. 10.—The City Council tonight went on record, 13 to 2, as opposed to repealing the ordnance ousting from the streets the lines of the Toledo Railways and Light Company.

Leaders of organized labor, bankers, merchants, and representatives of civic organizations, who crowded the Council chamber, jeered a Councilman who suggested a repeal of the ouster ordinance ratified by the voters on Tuesday, and cheered other Councilmen who urged "no compromise."

Mayor Schreiber, in an address, said that the city law director was at work on two new ordinances. Henry L. Doherty, President of the Toledo Railways and Light Company, knew of these, he added.

One of the two ordinances, the Mayor said, was for municipal ownership, although the voters on two previous occasions have voted down such proposals. The other proposal is a modification of the Taylor plan, now in operation in Cleveland. This plan provides for service at cost plus a fair return on the investment. The Mayor said it was his purpose, with the approval of the Council, to submit to the voters both these proposals.

The traction company late this afternoon began to circulate petitions for a referendum on a proposed franchise, offered the city three months ago when the ouster ordinance was adopted by the Council. This includes some details of the Taylor plan, but is "too much company" to suit city officials and others conversant with it. The company seeks 8,000 names for this referendum, and tonight it was stated that after several hours of work the workers were unable to obtain 500 signatures.

The general feeling of working men is against having the company resume operations here.

Reports show that nearly 90 per cent. of the working men reached their places of employment on time today. There was a large increase in the number of buses and taxicabs in operation. Many carried passengers gratis. In several instances where bus drivers were found overcharging passengers they were assaulted.

A hard rain with a high wind made it unpleasant out of doors today. But retail merchants said that trade was fairly good, despite the absence of cars.

TOLEDO, Ohio, Nov. 10, (Associated Press.)—It was reported today that the city was negotiating with other trolley concerns to supply Toledo with service now that the Doherty Company has withdrawn all its cars.

Mayor Cornell Schreiber, who introduced the ouster ordinance in Council last June, would not confirm nor deny the report.

Frank R. Coates, President of the Toledo Railways and Light Company, denied today a statement credited to Henry L. Doherty of New York, head of the company that controls the Toledo traction concern, in which the latter was said to have insisted that "Toledo would have to beg hard to get her cars back."

Mr. Coates declared that in his opinion it was the intention of the company to keep the cars in storage in Michigan until satisfactory settlement regarding a franchise was reached.

Every available motor vehicle in the city was pressed into service today to carry thousands of persons to work. All workers of the city were dependent on motor transportation.

The car riders are paying all the way from 10 cents to 50 cents, getting to work this morning in private motor cars. Under the rate of carfare they were riding for 6 cents, with a 2-cent charge for transfers.

FEAR ROMNEY PICTURE WILL COME TO AMERICA

Agitation Against Exodus of Art Treasures Is Revived in Great Britain.

Copyright, 1919, by The New York Times Company.

Special Cable to THE NEW YORK TIMES.

LONDON, Nov. 10.—Much anxiety has been expressed in English art circles lest the Duveens' purchase of Romney's portrait of the Beckford children for 52,000 guineas will find a home in America. The Duveens announce that the picture will be exhibited here and in America, but that they have no buyer in view.

It is expected that with the present trend of social forces many other well-known pictures will come into the market, but American competition for the best pictures is meeting with keen opposition from persons in this and other countries who acquired or largely increased their fortunes during the war.

"They are preventing the acquisition of pictures by Americans," said a famous art dealer today, "to the extent of 30 per cent., but when it comes to paying big money American purchasers easily win."

American purchasers are also meeting with active competition from such English collectors as Lord Cowdray, Lord Leverhulme, and Lord Lascelles.

Suggestions were recently revived that measures should be taken to prevent an exodus of British treasures to other countries, either by the Italian method of placing an embargo on their exportation or by imposing a heavy ad valorem export duty. To these suggestions Robert C. Witt, Vice Chairman of the National Art Collection Fund, replied that careful inquiry did not encourage his society to think that a solution could be found in either plan.

A juster method for preventing an exodus across the Atlantic, he said, would be to secure by purchase from their owners such masterpieces as are imperatively needed to complete British galleries and museums, and with this object in view he appealed—in the absence of Treasury grants, which were entirely cut off during the war—to all art lovers for financial support to the National Art Collection Fund.

Colombia Ratifies League Covenant.

BUENOS AIRES, Nov. 10.—Advices received by the Colombian Legation here report ratification by the Colombian Congress of provisional adhesion to the League of Nations covenant. The action, taken under special law, has been approved by the President.

$50,000 FILM THEFT LEADS TO ARRESTS

Police Say $500,000 Worth of Pictures Have Been Stolen Here in Last Six Months.

BRONX FUR STORE ROBBED

Burglars Get $17,000 Worth of Merchandise in Shop Adjoining Judge's Home.

After arresting three men yesterday on a charge of stealing moving picture films valued at $50,000 from an exchange in Seventh Avenue, near Times Square, the police said that the total thefts of films reported stolen from the theatrical district in the last six months was more than $500,000.

It is the custom of the various theatres and film companies here to employ contractors to transfer the reels of pictures from theatre to theatre, and one of these contractors is Isidore Seider of 720 Seventh Avenue. Seider left his usual load of films on a motor truck in front of the office building on Sunday night, and when he returned to the street both truck and films were gone.

Seider notified the police of the West Forty-seventh Street Station and Detective Sergeant George Ferguson and Detective Thomas Brady were assigned to the case. They found the truck abandoned at Fifth Avenue and Twenty-eight Street and, after following tangled clues all day, they came across several hundred reels of films stored in the basement of a garage in West Thirty-eighth Street. Seider declared that the films were those he had taken to deliver, and asked the police to call in agents of film companies to make positive identification.

Two men who were in the garage, apparently guarding the films, were arrested on a charge of grand larceny. They described themselves as William Brennan of 633 West Forty-seventh Street, and William J. Smith of 500 West Forty-ninth Street. They told the police they were watchmen and they knew nothing about the alleged theft. Nathan Greenfeld, a chauffeur, of 23 East 117th Street, was arrested later on the same charge.

By avoiding burglar alarms carefully thieves broke into the fur store of Louis Brenner & Co. at 1,056 Westchester Avenue, the Bronx, last Monday and stole $17,000 worth of merchandise. The police of the Simpson Street Station supplied the report on the theft and it became known only yesterday. The store adjoins the house of County Judge Louis D. Gibbs, who is noted for severe sentences in burglary cases.

The neighborhood where Police Commissioner Enright lives was visited on Sunday morning by burglars, who stole money and jewelry from the home of Benjamin Childs, at 1,068 Park Place, Brooklyn. Childs is a clerk in the Kings County Court.

Another cigar store holdup in Harlem was reported yesterday. Two men entered the United Cigar Store at 2,432 Eighth Avenue on Sunday night and, after binding the clerk, took about $100 from the cash register.

RED TAPE AND TRAGEDY IN A PARIS HOSPITAL

City Officials' Refusal to Allow Electric Light Interrupts a Capital Operation.

By EDWIN L. JAMES.

Copyright, 1919, by The New York Times Company.

Special Cable to THE NEW YORK TIMES.

PARIS, Nov. 19.—Your Frenchman loves his Paris streets brilliantly illuminated. Because he does few results of the coal shortage cause more complaints than the lack of light along the boulevards during the hours of nocturnal play. That wounds the Frenchman's sensibility and leads him to demand, a year after the cessation of hostilities, "Who won the war?"

But what a different chord of emotions is struck by the appeal made by a French surgeon in yesterday's Temps, which is taken up today by all the French press. This distinguished man of healing, Dr. A. La Pointe of the Hospital St. Antoine, was in the midst of an operation when the lights went off without notice and without rhyme or reason, as is the custom in French officialdom, where so many things are done at the personal whim of minor officials. Let the surgeon tell his story:

"On Thursday afternoon a young woman, almost dying, was brought into the operating room of the hospital. She had a grave hemorrhage in the abdomen. An operation which was urgent was begun at once by the light of day. But night came on. The electric light was switched on, and then, while the operation was in progress and without any notice, the Western District officials brutally cut off the current.

"See the sombre drama—a woman, pale and panting, under the knife and everything suddenly plunged in darkness while her life blood flowed. Quick, the telephone! 'If you please, a little light. Here is a surgeon trying to save the life of a woman under operation. Give only fifteen minutes of light to save her life.' But the station was without pity. A lack of coal, the eight-hour day! 'We cannot give you any light until 7 o'clock. An operation, a surgeon, what has that to do with us?'

"The operation was resumed by the pale light of several candles, and as he worked the surgeon pondered. Until midnight this evening the cinemas, tango parlors, cafés, and other places will be warmed and lighted brilliantly. And my poor little patient may die. But what matters a human life? Is it not a war of the classes? And so long as the barrooms, tango parlors, and cinemas can go on without restrictions Paris will keep her smile and put her little tribulations into song."

Ex-Service Men Angry Over Election

PORT CHESTER, N. Y., Nov. 10.—Disappointed at the outcome of the election held last Tuesday, in which five out of six soldier candidates were defeated, ex-service men to the number of 350 tonight petitioned the Board of Village Trustees of Port Chester to remove their names from the honor roll here in Liberty Square. As there was no quorum present the matter was laid over until Wednesday night.

REDS ON ALL FRONTS DRIVING FORWARD

Anti-Bolshevist Forces in Russia Compelled Nearly Everywhere to Assume Defensive.

KIEV IS AGAIN MENACED

Enemy Enabled by Increase in Forces to Carry On General Counteroffensive.

LONDON, Nov. 10.—Authoritative advices on the Russian military situation show that the anti-Bolshevist forces have been compelled nearly everywhere to assume the defensive owing to the increase in the Bolshevist forces.

On the eastern sector the severest fighting continues in the direction of Tobolsk, Yalutorovsk, and Kurgan, where the Reds have reached the Ishim River.

Stubborn encounters are reported on the northwestern front where General Yudenich has been obliged to rearrange his positions.

On the southern front the Bolsheviki are counterattacking along the whole line between the Volga and Dnieper and are generally advancing except southwest of Orel, where General Denikin is attacking.

Occupation of the town of Fastoff, near Kiev, by Soviet troops is reported in a Russian Bolshevist communiqué received by wireless today.

OMSK, Nov. 1, (Associated Press.)—The advance of the Bolsheviki has been slowed somewhat astride the Tiumen Railway, the Siberian First Army holding at present the Ezta River from Mullahinfoe, on the north, to the front of Jelishmanova-Konakova-Dubeninco-Petropaviovsk.

VLADIVOSTOK, Nov. 3, (Associated Press.)—Preparations for the transfer of the Government of Admiral Koichak from Omsk to Irkutsk are being rushed and many of the Government establishments are already on their way to the latter city, according to an official dispatch from Omsk to the Japanese Press Bureau here.

FRENCH AGAINST A PARLEY.

Don't Like Lloyd George's Suggestion of New Negotiations.

By EDWIN L. JAMES.

Copyright, 1919, by The New York Times Company.

Special Cable to THE NEW YORK TIMES.

PARIS, Nov. 10.—If the Poles attempt anew to bring about accord by negotiations among the warring factions in Russia, as Lloyd George said in his speech Saturday they might, they will not act through the Peace Conference.

The American delegation has taken the stand that the Russian problem is not one of the problems for the Peace Conference and its members say that they will stand firm.

When it was recalled to them that the Prinkipo invitation was sent by the Peace Conference, it was pointed out that that action was taken by the chiefs of government in Paris, which was a different thing from action by the subordinates, now forming the Supreme Council. If the American representatives hold out against the conference taking a hand in Russian affairs, then it cannot do so.

M. Pichon, French Foreign Minister, has accompanied President Poincaré to London and it is said in French circles that he has gone there to discuss with Lloyd George first as to putting the treaty into effect, second as to what to do if the American Senate finally adopts reservations, and third as to what Lloyd George meant by his speech Saturday with reference to Russia.

The criticism which the British Premier's speech has aroused in Paris is little short of remarkable. The French Government stiffly opposed treating with the Bolsheviki in making their path any easier. France sees great danger of Prussian Imperialism in Russia if the Allies cease giving aid to the anti-Soviet factions.

French statesmen think that Bolshevism will fall in Russia sooner or later and believe that those who aid in its downfall will have the greatest power in rebuilding Russia. If the Allies do not do this, France believes that the Germans will. Therefore, France wants the Allies to continue to aid those forces that are fighting the Soviets.

The French statesmen do not hide their fears that the Peace Conference is going to adjourn, leaving the Russian problem, which they think the world's biggest problem, still unsolved. If the Peace Conference does not tackle the problem and the Committee of Ambassadors, which will succeed it, does not the question naturally arises as to who will deal with it.

While some European statesmen would like to turn the League of Nations into an anti-Bolshevist machine, there are many difficulties which stand in the way, not counting the despair of many European statesmen that the League will not amount to anything if the Lodge reservations are ratified by the American Senate and adopted by the Allies. It would appear that the Russian problem would be dealt with by the Foreign Offices of the different nations.

One might look for accord between France, England, and Italy in fighting this menace. There is considerable doubt as to what role America would take in this matter.

The French still support Marshal Foch's plan to turn the Poles loose against the Bolsheviki on an enlarged scale, with the Allies supporting the Polish Army financially and morally. The Poles' offensive against the Soviets was curtailed largely because of opposition of the American Peace Delegation, which thought Poland should turn its attention to affairs of peace if it were to establish a strong national organization.

The French statesmen emphasize the difference between Lloyd George's statements on Russia and the statements by Winston Churchill a few days before. They are asking which really represents the purpose of the British Government.

Nov. 9.—The French reception of Lloyd George's speech at the Lord Mayor's banquet ranges from lukewarm to hostile. Many columns are devoted in the newspapers to Lloyd George's statements, but to get a good view of officialdom one may turn to the Temps, which says:

"The Russian Bolsheviki have just sent out their latest proposals for peace. This time they have chosen as messenger Colonel Malone. These conditions are about the same as those Bullitt brought back from Moscow last March. The Bullitt conditions were good only until April 10. It appears that the Malone conditions are good only until Nov. 16. Always the Bolsheviki hold out a menace. If the Allies will not treat with them they will treat with Germany. But as they have ceased to submit to Germany and to lend their influence to Germany their menace is less now than it might appear.

"To be sure, Lloyd George does not propose negotiations with them. That would make Bullitt right, and he has denounced Bullitt's statement as a tissue of lies, and it would be to belie that which makes his Cabinet strong.

"In reality Lloyd George proposed to recommence the experiment of Prinkipo. 'I hope,' he said, 'that the time is not far off when the Allies will be able to renew this attempt with better chances of success.' He says a little later: 'I hope that when the Winter comes the Russian people will reflect anew on the situation and that the great powers of the world will have an opportunity to bring about peace and concord in this great country.' In other words, suffering caused by cold and by hunger will force the Russians to get together.

Paris Compositors Strike; Papers Can't Appear Today

PARIS, Nov. 10.—The linotypers and typographers of the Paris newspapers today voted to go on strike. As a consequence no newspapers will appear tomorrow, except possibly the Socialist organs.

ACCEPTS EINSTEIN GRAVITATIONTHEORY

Prof. Currier of Brown University Calls Eclipse Demonstration Great Achievement.

SOME SCIENTISTS CAUTIOUS

They Want Full Reports from the Observers Before Forming Their Final Conclusions.

Special to The New York Times.

PROVIDENCE, Nov. 10.—The two expeditions which went out from the Royal Observatory at Greenwich, England, in connection with the total solar eclipse of May 29, accomplished one of the greatest scientific achievements of modern times, Clinton H. Currier, Professor of Astronomy at Brown University, declared tonight in commenting on the results recently announced at the joint meeting of the Royal Society and the Royal Astronomical Society in London.

As the result of the observations made by these scientists in Sobral, Brasil, and on the island of Principe, in the Gulf of Guinea, Professor Currier said, the Einstein relatively theory had apparently been confirmed.

Professor Currier pointed out that, according to Newton's theory, gravitation would not affect the direction of a ray of light. With the development of the electro-magnetic theory of light, however, it was asserted that gravitation would bend a ray of light as if it were a material projective moving at the same rate.

"It was not until 1915," he said, "that the four-dimensional theory of the universe, with time as a fourth dimension, was definitely conceived. This was contained in Einstein's famous relativity theory.

"According to Einstein, a ray of light is deflected by gravitation, the amount of deflection being twice that predicated by the electro-magnetic theory. The only way yet devised to test these theories is by means of stars near the sun at the time of a total eclipse of the sun. At such a time, a ray of light from a distant star passing close to the sun would be bent, according to these theories, causing the star to appear displaced from the position it normally occupied."

This apparent displacement, according to recent dispatches from London, was observed by the scientists last May.

Special to The New York Times.

POUGHKEEPSIE, Nov. 10.—Miss Caroline Ellen Furness, Ph. D., Professor of Astronomy and Director of the Observatory at Vassar, says:

"Einstein's theory is one of the most difficult parts of mathematical physics. As yet I have not followed strictly its application to astronomy. Its results are remarkable and are such that they must be accepted. Since it was made from a study of photographs taken May 29, 1919, it ought to be easily verified by study of photographs of previous eclipses. At the time of every eclipse photographs are taken to see if there are any planets between Mercury and the sun. It ought to be possible to use these for this purpose.

"This phenomenon means that light does not travel in straight lines; that a ray from a star passing near another body of matter is slightly deflected from its original course.

"Ordinarily the positions of the stars are not affected by their nearness to the sun. They cannot be seen when near the sun except at an eclipse. The course of a star may be deflected many times, according to the new theory, and the true positions of stars will be confused for a while." Professor Edna Carter of the Department of Physics says:

"This is the first positive proof for Einstein's theory of gravitation. It is of great importance. Einstein claimed that light was constant only when in uniform gravitation, and that when it came in the field of the sun it was deflected somewhat. His theory affects the theory of gravitation with relation to generalized relativity. The proof for Einstein's new theory seems indisputable."

Special to The New York Times.

HANOVER, N. H., Nov. 10.—John M. Poor, Professor of Astronomy at Dartmouth College, said concerning the Einstein theory:

"If, as reported in the daily papers, Einstein's theory has received confirmation as a result of observations on photographs made at the time of the recent eclipse, it represents another approximation to the ultimate truth which the scientist is continually seeking. The Newtonian mechanics will need modification, which will be of such a character as for the present, at least, will concern a student in mathematics and pure science. But what the ultimate effect will be on practical life cannot now be foretold."

Astronomers and physicists and other scientific men in New York are much interested in the news from London that British observations of the total solar eclipse of May 29 bore out the theories of Dr. Einstein, Professor of Physics in the University of Prague, which, in effect, would bring about a revision of Newton's law of gravitation. They are reluctant to express an opinion on the deductions from the observations until they have full information. However, they regard the discovery as important; but one prominent physicist said that he would not regard it as being of such importance as to revolutionize the accepted fundamentals of physics.

Another said that he did not doubt the correctness of the observations, but that he would not be willing to accept the conclusions until it had been more definitely shown that the bending of light from stars passing close to the sun on its way to the earth was not due to the refraction of light gases surrounding the sun. He said that the theory was probably all right, but pointed out that it was one very hard of proof.

STOKES SUIT OPENS.

Legal Battle for Children's Custody Begins at Denver.

DENVER, Nov. 10.—The legal battle over the possession of the two young children of W. E. D. Stokes, New York capitalist, was begun in the Juvenile Court here today.

Attorneys representing the father filed a motion asking that the proceedings instituted by the mother, Mrs. Helen Ellwood Stokes of this city, in Judge Ben Lindsey's court be set aside. The motion was accompanied by a demurrer which attacked Judge Lindsey's jurisdiction in the case. Mrs. Stokes appealed to the Juvenile Court here to take the children under its protection.

The line of attack opened today by counsel for the father indicated that the contest will resolve itself into a battle between the States of Colorado and New York for jurisdiction over the children.

POLICY TO RUSSIA UP TO COMMONS

Will Be No Parley with Reds Unless It Approves, Bonar Law Says.

LLOYD GEORGE CRITICISED

Premier's Guildhall Speech Leads to Great Controversy in the Press.

PAPERS GENERALLY HOSTILE

Conference Idea Received Coldly by French and Condemned by Semi-Official Organ.

LONDON, Nov. 10.—Great Britain has no intention of opening peace negotiations with Lenin and Trotsky until the House of Commons has had an opportunity to discuss the subject, Mr. Bonar Law, the Government leader, assured the House of Commons today.

Mr. Bonar Law made this statement in answering questions with reference to Premier Lloyd George's speech at the Guildhall on Saturday, in which he was supposed to have hinted at an attempt to negotiate peace with the Bolsheviki in Russia.

He said the Premier had simply expressed the hope that there would be some method found of achieving peace with Russia.

Many Liberals for Agreement With Reds

Copyright, 1919, by The New York Times Company.

Special Cable to THE NEW YORK TIMES.

LONDON, Nov. 10.—While Lloyd George made the Russian tangle chief point in his Guildhall speech on Saturday, the general opinion in political circles is that he showed no clear way out of it. His proposal for a new Prinkipo Conference has, of course, roused hot indignation in anti-Bolshevist quarters. On the other hand, there is a strong section of British Liberal opinion which favors some arrangement with the Bolshevist Government, and therefore takes exception to certain passages in which the Premier appeared to approve War Minister Churchill's policy toward Russia, which is the fullest support of Kolchak and Denikin. Indeed, British Liberals generally think that in this entire business Britain has been pulling the chestnuts out of the fire for France, and their reluctance to invest further in Russian adventures has been strengthened particularly by documents recently published by Manchester Guardian tending to show that the repressive measures taken by Admiral Kolchak and General Denikin have been excessive.

The London Times declares:

"The Prime Minister virtually announced that he proposes once again to throw over Kolchak, Denikin and Yudenitch and all the anti-Bolshevist forces in Russia and to come to terms with Lenin."

In a strongly worded editorial the Times condemns "the revival of the Prinkipo policy" foreshad

Buyers' Wants

Ten cents per word cash insertion.

AMERICAN WOOLENS Wanted.—K544 and 11030; open to buy any quantity for cash in brown, navy, and green. Madison Square 8900, Ext. 57.

BAFFIN SEAL Wanted.—Also peco, esquimette, sugava, Hudson Bay. Haft, Farragut 9753.

BAFFIN SEAL Wanted.—Also Behring, Peco, Ukon, Ungava; for cash. Farragut 9982.

BEAVER Wanted.—Blumenthal 4014, cash; also silk plushes. Chelsea 4814.

BEAVER Wanted. — B5 Salt's imitation beaver. Grossman, 26 Bond St.

BEAVER Wanted. — Nuphur, Blumenthal. Madison Square 2715.

BLACK AND WHITE Shepherd Check Wanted.—Quantity at price, cash. Telephone, 9-10 only, Madison Square 4009. Mr. Kramer.

BLOOMERS Wanted.—Large western jobber placing order for jerseys, messaline taffeta and sateen, for immediate delivery. Franklin 1774.

BOLIVIA Wanted.—Silvertip de Lands, 666; all colors. Phone Farragut 3885 after 9:30.

BROADCLOTH Wanted. — Style 2002, 110, 112, 815, all shades; tricotines, all makes; silvertones 15030, oxford and brown, any quantity; cash. Gramercy 2452.

BROADCLOTH Wanted.—315 or Columbia, all shades, for spot cash. Mr. Cohen, Madison Square 8699.

BROADCLOTH Wanted.—112 American, reindeer, Burgundy, taupe, Pekin; must be cheap. Gramercy 3725.

BROADCLOTHS Wanted. — Juilliard's 110, green, burgundy. Gramercy 7059.

CAMBRICS Wanted.—64-60, 36-inch; low figure; good finish. Berser Co., 1,133 Broadway. Chelsea 178.

CAMEL'S HAIR CLOTH Wanted.—Stroock's; spot cash. 7193 Murray Hill.

CHAMBRAY Wanted.—Renfrow or Braelochs, will exchange for plaids. Madison Sq. 7296.

CHAMELEON CORDS Wanted.—H. & L.; all shades. Cohen & Goldstein. Phone Madison Square 2639.

CHIFFON VELVETS Wanted.—Blacks and colors; any quantity. Phone Stuyvesant 6800.

CHIFFON VELVETS Wanted.—All shades, all qualities. H. Letzter & Co., 433 4th Av.

CHILDREN'S COATS Wanted.—Jobber placing orders all week on medium and better kinds. First floor, 48 West 22d.

CHINCHILLA Wanted.—Navy, 127 Raritan or Mackey. Stuyvesant 2873.

CHINCHILLA Wanted.—American 18117, all colors; must be cheap. Mad. Square 1880.

CLOAKINGS Wanted.—Open for large quantity silvertone, broadcloth, velour and cheviots; spot cash; out-of-town manufacturer, write us what you have to offer. Chelsea 9920. D. Pankin & Son, 37 West 20th.

CLOAKINGS Wanted.—3/4-6/4, all styles, at a price. A Feinman & Son, Chelsea 4914.

COATS Wanted.—Western jobber placing orders on children's Spring coats in 2 to 6 and 6 to 14; call afternoons, 2 to 5 o'clock. Room 615, 1,123 Broadway.

COATS Wanted. — Jobber placing orders on Spring sport coats, velour and polo cloth; also on leatherette coats. Call, with samples, 4th floor, 48 West 25th St.

COATS Wanted.—Girls' Spring coats; jobber placing orders; call with samples or phone for appointment. 157 West 23d, 10th floor. Telephone Watkins 596.

COATS Wanted.—Prominent jobber placing orders on sport and novelty coats for Spring. Call mornings with samples 16 West 25th, 4th floor.

COATS, Suits, Dresses Wanted.—Fred Bauer, resident buyer, 15 East 26th St., will look at Spring lines for jobbing all week; mornings only.

COATS AND SUITS Wanted.—Looking at Spring sport coats and tricolette suits, junior suits, and others 38 West 26th, first floor.

COATS AND SUITS Wanted.—Jobber placing orders on snappy styles Spring coats and suits. 2d floor, 36 West 25th.

COATS AND SUITS Wanted.—Jobber looking at Spring samples of coats and suits. Ninth floor, 20 West 30th.

COATS AND SUITS Wanted.—Jobber looking at Spring samples all week between 10 and 4 o'clock. 151 West 26th, 5th floor.

COATS AND SUITS Wanted.—Jobber looking at Spring coats and suits all week. Room 804, 27 West 24th St.

COATS Wanted.—Jobber placing orders on snappy styles misses' and ladies' Spring coats. 5th floor, 45 West 27th.

COATS Wanted.—Jobber placing orders all week on juniors' and ladies' medium and better kinds. First floor, 48 West 22d.

COATS Wanted.—Ladies' and juniors' chic models in Bolivias, chamelon, and fancies. 1,182 Broadway, Room 403.

COATS AND SUITS Wanted.—Jobber looking at Spring samples, snappy styles. 5 West 31st St., 10th floor.

COATS Wanted.—Jobber looking at Spring coats and sport coats, all week. 137 West 27th, first floor.

COATS, SUITS Wanted.—Spot cash; any quantity, or entire stocks. Tel. Farragut 3154.

COATS Wanted.—Now placing orders on Spring coats. Call after 2. 9 East 30th.

COATS Wanted.—Jobs; spot cash. Telephone Murray Hill 2432.

COTTON GOODS Wanted.—Quantity starched cloths, old picture posters, sign cloth; Liberty Loan posters, other lightweight cloth, heavily starched. Give particulars. Acme Mills Co., 187 Mercer St.

COTTON GOODS Wanted.—Open for Hawaiian Cloth, Shantungs and Beach Cloth for cash; state quality, quantity and price. Box S. 1214, 1,270 Broadway.

COTTON GOODS and Silks Wanted.—All kinds, spot cash; quantity no object. New York Textile, 1,183 Broadway.

COTTON GOODS, Serpentine Crepe, Chambrays, Percales Wanted.—Max Marks, 140 West 26th St. Phone Watkins 790.

COTTON GOODS Wanted.—Jeans, Lonsdale, Pepperall, Hill; quantity no object. Worth 1451.

COTTON GOODS Wanted.—Palmer, Jr., in stripes and plain colors. Worth 2183.

COTTON PLUSH Wanted.—Any quantity, any make; all colors; 54 inches wide only; will pay cash. Chelsea 7545.

COTTON VOILE Wanted.—White; can use quantity at a price. 20 West 22d, 13th floor. Gramercy 7035.

COTTON PLUSH Wanted.—Coral or light rose. Madison Square 4152.

CREPE DE CHINE Wanted.—500 pieces of 3-thread and 500 pieces of 4-thread, at a price. Regent Waist Co., 3 East 28th.

CREPE DE CHINES, Georgettes, Wanted.—Any quantity. Goldman, 102 East 32d.

CREPE DE CHINE Wanted.—Quantity four thread crepe. Phone 376 Madison Square.

CRYSTAL CLOTH Wanted.—Saxonia 972 style, brown, copen, and reindeer, also Bolivia, Eick's brown. Farragut 9803.

DELANDS POLO Wanted.—9600, all shades; must be cheap for cash. Greeley 6172.

DRESSES Wanted.—Western jobbers open to look at Spring line of dresses and waists for immediate delivery. Hotel McAlpin, Room 2038.

DRESSES Wanted.—Large jobber will place order on cotton voile dresses; also beaded georgettes; bring samples all week. Ajax Dress Co., 15 East 26th.

DRESSES Wanted. — Jobber looking at Spring models better grade dresses; also wash dresses. Henry Simonoff & Sons, 40 West 28th.

DRESSES Wanted.—Looking at samples of taffetas, georgettes, and crepe de chine, Spring models; only those who manufacture for jobbers. 6 West 32d, 15th floor.

DRESSES Wanted.—Ready to place orders for new Spring models of the better grade georgette, taffeta, crepe de chine and crepe medin. 3d floor, 130 West 29th St.

DRESSES Wanted.—Jobber looking at Spring models, all materials; bring samples. 48 West 27th, 2d floor.

DRESSES Wanted.—Jobber looking at Spring styles in all materials. H. Morris & Co., 200 5th Av.

DRESSES Wanted.—Jobber placing orders on dresses; tricolettes, tricotines, serge; party and wash dresses. 27 East 32d; 6th floor.

DRESSES Wanted.—Jobber placing stock orders stylish stout dresses. 379 5th Av., 1st floor.

DRESSES Wanted.—Serges, satins, tricotines, georgettes; spot cash. Greenberg, 28 West 32d St.

DRESSES Wanted.—1,000 serge and tricotine; must be cheap. 9 West 31st, first floor.

DRESSES Wanted.—Spring models, high grade only, all materials. 19 West 21st, 8th floor, Room 80.

DRESSES Wanted.—Open for 500 dresses, serges and tricotines; spot cash. 153 West 27th, 3d floor.

DRESSES Wanted.—Jobber open for serges, satins, tricotines, tricolettes, any quantity, for cash. 9 West 31st, first floor.

DRESSES Wanted.—Jobber placing orders on georgette, taffetas, and tricolettes. See Mr. Klein, 40 West 24th, 4th floor.

DRESSES Wanted.—Jobber placing orders on better grade jersey, tricotines and serges. 37 West 28th, 12th floor.

DRESSES Wanted.—Jobber looking at Spring samples all materials, also stouts, all week. Paris, 18 West 27th.

DRESSES Wanted.—Placing orders on georgettes and taffetas; better merchandise. 3 East 28th St, 1st floor.

DRESSES Wanted.—Placing orders on new Spring styles, all materials. 150 Madison Av., 4th floor.

DRESSES Wanted.—Contractors with Spring samples. Horowitz & Dornfest, 31 West 24th St.

DRESSES Wanted.—Jobber will look at Spring lines; all materials. Call between 9-12, all week. 18 West 31st, 1st floor.

DRESSES, Skirts Wanted — Placing orders, spring merchandise, call with samples. 1st floor, 114 West 26th.

DRESSES Wanted.—Am looking at Spring line silk dresses. 9th floor, 134 West 26th.

DRESSES Wanted.—Jobber looking at silk dresses, georgettes, taffetas and crepe de chine for Spring; orders placed immediately for good, snappy models of the better kind. Room 1209, Cuyler Bldg., 316 West 32d St., New York City.

DRESSES Wanted.—Ready to place orders for new Spring models, better grade georgettes, taffetas, satin, tricotines. Call all week, 9:30 A. M., 1,182 Broadway, Room 403.

DRESSES Wanted.—Jobber looking at Spring samples, snappy, up-to-date models. Taffetas, Serges, Tricotines, Georgettes; call with samples all week. 11th floor, 25 West 31st St.

DRESSES Wanted.—One of the largest jobbers is looking at all new Spring samples of high-class dresses only; not interested in any other kind. Apply all week. Sample room, 142 West 26th, 7th floor.

DRESSES Wanted.—Jobber placing orders of better kind Spring dresses, all material; call with samples all week. Countess Dress & Costume Co. 1,199 Broadway.

DRESSES, Suits, Winter Coats, Waists, Skirts, Silk Underwear Wanted.—Better grade jobs; cash. National, 15 Lispenard. Canal 1447.

DRESSES Wanted.—Will look at samples; place stock orders. Third floor, 41 West 25th St.

DRESSES AND SKIRTS Wanted.—Jobber wants for cash jobs dresses, skirts. Levin, 114 West 26th.

DRESSES, Suits, Coats, Capes Wanted.—Highest grade; cash. Tel. Canal 1128.

DRESSES Wanted.—Jobs of black evening and party dresses. 38 West 33, Room 501.

DUVETYNS Wanted.—Black, R. & H. Simons quality. J. & W. Goetz, 10 East 32d St.

FORTUNAS Wanted.—Joel's paulette; all colors; Chameleon 4341, Saxonia crystal cloth, Woolworth silvertip Bolivia, Tricor's, Read's, Andrew's, Ethan Allen's, Joel's. Forsyth 1987-1898.

FUR COLLARS Wanted.—Natural opossum, nutria, sealine, and raccoon, for cash. Fidelity Cloak Co., 43 West 16th.

FURS Wanted—Raccoon shawl collars for sale; stock on hand. Call 22 West 25th.

GABARDINES Wanted.—All wool; tan and olive. Harris Coat House, 1,115 Broadway.

GEORGETTES, CREPE DE CHINES, Wanted.—In the greige or finished; cash for quantity. M. Fauer, 118 East 28th. Madison Square 1438.

GEORGETTE, Crepe de Chine, Printed Japs, Silk Taffetas Wanted.—In unlimited quantities, large or small. Phone Gramercy 5480, Ext. 5.

GEORGETTES Wanted. — Good qualities, grey or finished; immediate and future deliveries. Telephone Vanderbilt 234.

GEORGETTES, Taffetas, and Peau de Cygnes wanted. Monroe J. Liebermann, 363 5th Av.

GINGHAMS Wanted.—Any quantity. Solomon & Kramer, 119 West 23d, Farragut 6931.

GOLDSTONE Wanted. — American 21231. Leventhal & Hurwitz. Gramercy 5296.

GROSGRAINS Wanted. — 24-inch, white and tan. Rashkind & Soloff, 22 West 32d.

JACQUARD CLOTH Wanted.—Fancy designs. Freydberg, 85 5th Av.

JAP SILK Wanted.—3 and 4 mumme; quantity for cash. Chelsea 9149.

KERSEY Wanted.—Juilliard 110 wool velour, American silvertone, all colors. Jos. B. Folz, 1,150 Broadway.

KERSEY Wanted.—Wyandotte 422 and 401. Phone Madison Square 2094.

KITTEN'S EAR Wanted.—S. & H. black Corduline Saxonia 974. Mad. Sq. 6025.

MESSALINE-TAFFETAS AND CREPES Wanted.—All colors, any quantity; spot cash. Phone Madison Square 4263.

NAINSOOKS Wanted.—64-60, 36-inch; low figure; good finish. Berser Co., 1,133 Broadway. Chelsea 178.

OVERCOATS, (Men's,) Suits and Leatheroid Coats Wanted.—Kaufmann & Baer Co., 404 4th Av.

PEACHBLOOMS Wanted.—All shades. Phone Madison Square 2639.

PEAU DE CYGNES Wanted.—All shades; about $1.60. Madison Square 5053. Freeport Silk, 37 East 28th.

PIECE GOODS Wanted.—Taffetas, georgettes and jap silks; quantities. 39 West 27th.

PLUMETTS JOELS Wanted.—Bolivia coating and 15032 silvertone for cash. Glickman & Weinbaum, Orchard 3212.

PLUMETTES Wanted.—Brown, taupe, Pekin, reindeer; also American silvertones; will pay cash. Orchard 5133.

PLUMETTES Wanted.—All shades. Phone Madison Square 2639.

PLUSHES Wanted.—Peco, all other makes; also Hudson seal, furmoes, Ungava; also 3-inch beaver and mole strips. Bramson Bros., 48 West 25th St. Farragut 6264.

PLUSHES Wanted. — Hudson, ungava, behring seal, sealskinette, sealskin fur, R5, 4014, beaverette. Wilzon Mfg. Farr. 9862.

PLUSHES Wanted.—Ungava, Hudson Seal, Behring, Baffin, Furmose 4014, Beevitex, Suffura; for cash. Gramercy 1087.

PLUSH Wanted.—All makes, also Baffin-Behring and Poltex. I. Novick, 45 West 27th. Tel. Farragut 9644.

PLUSHES Wanted.—Pearson's plain black mercerized, brown diagonal. Rosenberg, 45 West 25th.

PLUSH Wanted.—Silk plushes, for cash. Telephone all week Chelsea 5173.

PLUSHES wanted; quantity no object; cash. Siegel & Barnett, 504 Sixth Av.

POIRET TWILL AND TRICOTINES Wanted.—3666, 8659, 3683 or similar quality navy, tan, and rookie; any quantity. Madison Square 4180.

POLO CLOTH Wanted.—De Land's 9600; all shades, also velours and cheviots; all makes. Eisenberg & Friedman, 7332 Stuyvesant.

POLO and Silvertones Wanted.—Stevens 2881, 6106, 4312, 3032, 4318; all colors; cash. Miltex, 5,647-4,351 Madison Square.

POLO CLOTH Wanted.—De Land's 9600, all shades, at a price. David Zimmerman, 127 West 26th.

POLO CLOTH Wanted.—Bachman's 19540, or similar quality. Hecht & Pitofsky, 37 West 28th.

POLO CLOTH Wanted.—Any make; all wool; quantities for cash; must be cheap. Farragut 3377.

POLO CLOTH Wanted.—Jersey back, tan preferred. 141 West 36th. 17th floor.

POLO DELANDS Wanted.—9600, all shades; must be cheap for cash. Greeley 6172.

POLO CLOTH Wanted.—De Land's 9600, all colors; any quantity. Farragut 6458.

PONGEE Wanted.—Open for large quantity 12 mme. Jap. La Rose Waist, 25 W. 32d.

POPLINS Wanted.—Will pay cash for poplins; American, Stevens, Amoskeag or similar in navy and colors. Chelsea 9535.

POPLINS Wanted.—Susquehanna 171, any quantity for cash. 38 West 21st, 9th floor. Farragut 2860.

POPLINS Wanted.—Quantity. Susquehanna 171. Telephone Gramercy 2460.

REMNANTS Wanted.—Odd lots and silk velvet, velveteens, also tender silks. Madison Square 1804.

SATINS Wanted.—Can use any quantity of cotton back satins, all colors, all widths; will pay cash. Submit samples and quotations to L. Finkelstein & Sons. 696 Broadway.

SATINS Wanted.—Will buy for cash all kinds of satin and messaline. Call with samples, store, 34 East 29th St. Madison Square 4241.

SATINS Wanted.—Any quality, quantity, color, and width; spot cash. Madison Square 1804.

SATIN Wanted.—Cotton back piece dye, yarn dye; open for any quantity; spot cash. Horowitz Bros., 122 West 26th. Chelsea 5087.

SATIN Wanted.—36-inch Duplan, Schwarzenbach, Simon, any good make. Murray Hill 7258.

SATINS Wanted.—Phoenix's 2519 or 3050, all colors. Rashkind & Soloff, 22 West 32d.

SATIN Wanted.—Washable Eagle 37, flesh or white. Slote & Schaeffer, 49 East 21st.

SATIN DE CHINE Wanted.—Susquehanna. H. Goldwater & Co. Farragut 2960.

SATIN Wanted.—Cotton back, printed; for cash. Madison Square 2713.

SEALINE AND KIT KONEY COLLARS Wanted.—Greeley 1120.

SECO SILK Wanted.—White. Farragut 9957.

SERGES Wanted.—(SBGL) 7002, 7301, 7614; all colors. Irving Finkelstein. Pennsylvania 6025.

SERGES Wanted.—American Woolen 0936, or similar; also tricotines. Phone Madison Square 10170.

SERGE Wanted.—7002, or similar, all shades; also wool poplins, all shades. I. Wasserman, 20 West 21st St.

SERGE Wanted.—Cream, any width, all wool. Sternberg Bros., 38 West 18th.

SERGES AND TRICOTINES Wanted.—Open to buy quantity of 333, 907, or similar. Farragut 9708.

SERGES Wanted.—U. S. 320, 235, 0936, for cash. Ben Ginsburg, 51 West 24th. Chelsea 2465.

SERGES Wanted.—Botany 790 and 764, Garfields 519, Lorraine 1658. Baum & Wolff, 95 Madison Av.

SERGES Wanted.—4050 Goff's, spot cash. Passman & Son. Madison Square 3311.

SERGES Wanted.—Open for quantity of V. S. L. Phone Pennsylvania 6812.

SERGES Wanted.—4002, navy and wine. Arena Dress. Gramercy 5214.

SERGES Wanted.—10 pieces 0936 or 235; for cash. Chelsea 6248.

SERGES Wanted.—235, 0936, 519; also tricotines, 0388, 907; cash. Farragut 6186.

SERGES Wanted.—4002, 6002, 7002, Goff 4050 black, navy; spot cash. South 1632.

SERGES Wanted.—3718, 104, 9, 11, 47118, 0800, 0316, 0936. Gramercy 4408.

SERGES Wanted.—333, 0936, 235, 87, 104, 88, 4035, 11433. Gramercy 1815.

SERGES AND TRICOTINES Wanted.—11433, 104, 235, 0936, 7120, 7512, 7614, 7301, 519, 525, 9, 80, 4061, 54289, MFL; also 907, 4718, 0388, Goff's. Stuyvesant 6216.

SERGES Wanted.—Open to buy large quantities for cash: Amoskeag 7512, 7301, Whitman's 104, 9, 11433, 333, 519, 4362, 54292. B. Shapiro, Gramercy 4422.

SERGES Wanted.—Will pay spot cash for 7120, WFX, 54289, and cream serges. Schlang & Co., 151 West 26th. Farragut 3816.

SERGES AND TRICOTINES Wanted.—4061, 7120, 54289, 7002, 4002, 113, 907, 3653, 4718, 817, 5952, 5954. Melrovitz, Madison Square 5141.

SERGES Wanted.—We are open for William Whitman 87 serge, paying cash. De Schwind Bros., 156 Spring St.

SERGE Wanted. — Quantity all-wool white serges for cash. 134 West 37th St. 7th floor. Greeley 2810.

SERGES Wanted.—Navy, Whitman's 9, 104, 99, U. S. 235 American, 0936. Kleinfield & Renner, Madison Square 5348.

SERGE Wanted.—54289, 4061, 7002, 11433, 7512, 7120, 528, 519, 333, 235, 104, 333. Gramercy 583.

SERGES AND TRICOTINES Wanted.—Spot cash. 6th floor, 150 Madison Av. Vanderbilt 4082.

SERGES Wanted.—Pacific's CS, CFS, CSG, all colors. Nat Ginsburg & Bro., 19 West 21st. Farragut 6558.

SERGES Wanted.—4332, 54289, 54292, 2365, 4061, 863. Madison Square 2740.

SERGES Wanted.—333, 11433, 99, 104, 7120, 0936, 3715, 528. Stuyvesant 3828.

SERGES Wanted.—V. S. L., also S. F. A. L. Chauser, Gramercy 581.

SERGES Wanted.—104, 519, 11433, 7512, 4002, 87, W. F. X., 7120. Mad. Sq. 845.

SHANTUNGS Wanted.—1,000 pieces Chinese or Japanese, at a price. Regent Waist Co., 3 East 28th.

SILK BEAVER Wanted.—Blumenthal's, Brevitex; also brown 15032; silvertone in exchange for navy; fancy sateen linings; all colors. Gramercy 2907.

SILKS Wanted.—Will buy for cash all kinds of silks, taffetas, satins, fancies; also odds and ends, in any quantity. Madison Square 2673.

SILKS Wanted.—Georgettes and all other kinds; any quantity; spot cash. 37 East 28th; Room 601. Telephone Madison Square 5146.

SILKS and Cotton Goods Wanted.—All kinds, spot cash; quantity no object. New York Textile Exchange, 1,183 Broadway.

SILKS Wanted.—Open for large quantity of striped messaline. La Rose Waist. 25 West 32d.

SILKS Wanted.—Silk of any description; highest prices paid; spot cash. Tel. Madison Square 1804.

SILKS, Taffeta, Satins, Poplins Wanted.—Any quantity; highest prices paid, cash. 3d floor, 244 5th Av.

SILK REMNANTS Wanted.—Will buy for cash any quantity of remnants, silks, velvets, and woolens. Call Madison Sq. 4941.

SILKS Wanted.—We are open for all kinds of satin stripe tub silks. Rainbow Shirt Co., 180 Greene. Spring 6825.

SILKS Wanted.—Satin de chine and fancy peau de cygnes; will pay cash for quantity. Sol Levene & Co., 12 West 27th.

SILKS Wanted.—Black and colored taffetas, all qualities and quantities; also silk poplins. David Harrison, 38 West 21st.

SILK REMNANTS Wanted.—Silks, velvets or novelties; spot cash. Tel. Mad. Sq. 1804.

SILK PLUSH Wanted.—Any quantity, any make; will pay spot cash. Chelsea 7544.

SILVERTIP BOLIVIA Wanted.—5116; all shades. Phone Madison Square 2639.

SILVERTONE Wanted.—American 15032 and lightweight velours. Royal Coat Co., 44 West 28th St.

SILVERTONE Wanted.—Stevens 4315, 4318, also velours 4381. Leventhal & Hurwitz, 56 West 23d.

SILVERTONES Wanted.—De Lands 9800, color 11 and 13 only. L. Rosenheim & Co., 119 West 24th.

SILVERTONES Wanted.—American 15033, brown and taupe, for cash. Stuyvesant 3122.

SILVERTONES Wanted.—Any make, all wool; quantities for cash. Farragut 3377.

SILVERTONES Wanted.—Stevens; in all colors; any quantity; for cash. Chelsea 6634.

SILVERTONES Wanted.—American 15032, brown, reindeer, and navy. Chel. 1914.

SKIRTS Wanted.—Jobber placing orders on Spring models. Phone Farragut 3352 or write for appointment W 106 Times.

SKIRTS Wanted.—Jobber looking at Spring line. 116 West 32d, Room 704.

SKIRTINGS Wanted.—Interested in silk and wool skirtings. R 207 Times.

SUEDINES Wanted.—Open for taupe suedine; will give brown in exchange. J. D. Kampas & Co., 22 West 28th.

SUEDENES Wanted.—American, 302, 317, 329. Call Farragut 4245. Goldberg.

SUITS AND COATS Wanted.—Western jobber placing orders on medium and better grade misses' and junior suits and coats. Call afternoons, 2 to 5 o'clock, Room 615, 1,123 Broadway.

SUITS AND COATS Wanted.—Jobber placing orders on Spring styles; call Wednesday morning, 9 A. M. 18 West 27th, 8th floor.

SUITS Wanted.—We are placing orders on Spring styles. Call with samples all week, General Mdse. Exchange, 11 West 19th.

SUITS AND COATS Wanted.—Jobber looking at Spring samples all week between 10 and 4 o'clock. 151 West 26th, 5th floor.

SUITS Wanted.—Jobber placing orders all week on juniors' and ladies' medium and better kinds. First floor, 48 West 22d.

SUITS and Coats Wanted.—For Spring; jobber looking at ladies', misses' and juniors' suits and coats. 4th floor, 35 West 35th St.

SUITS Wanted. — Jobber placing Spring orders on suits. Call Tuesday and Wednesday, 45 West 24th, 5th floor.

SUITS Wanted.—Jobber placing stock orders, suits, sport coats; call with samples all week. 3 West 19th, 8th floor.

SUITS AND COATS Wanted.—Jobber now placing orders for Spring coats and suits; call all week. 8th floor, 48 West 25th St.

SUITS Wanted.—Placing orders on better grades suits and coats. Jobber, 35 West 31st, 7th floor.

SUITS AND COATS Wanted.—Buying Spring numbers all week. Third floor, 25 West 25th.

SUITS Wanted.—Exclusive jobber placing stock orders on Spring styles. 8th floor, 12 West 27th.

SUITS Wanted.—Placing orders on high-grade Spring suits; call with samples. 32 East 31st, 9th floor.

SUITS Wanted.—Large jobber looking at Spring suits all week. 12th floor, 22 West 26th.

SUITS Wanted.—Jobber placing orders Spring suits. 9th floor, 12 West 37th St.

SUITS AND COATS Wanted.—Looking at Spring styles. 122 West 26th St., 7th floor.

TAFFETAS Wanted.—Black and navy. Saquoit Dress Co. store, 423 4th Av., corner 29th St.; ask for Mr. Vender.

TAFFETAS Wanted.—Any quantity; all colors. Countess Dress & Costume Co., 1,199 Broadway.

TAFFETAS AND GEORGETTES Wanted.—All colors, for spot cash. N. C. Rosenthal, 15 East 20th.

TAFFETAS Wanted.—All shades, good quality. Solomon & Kramer, 119 West 23d St.

TAFFETAS, Georgettes Wanted.—Spot cash, 27 East 32d St., 6th floor.

TAPE Wanted—17 and 25 white; spot cash. Rovere, 1,205 Broadway.

THIBETS Wanted.—W-95, 4-4 black thibets. Stuyvesant 7439.

TINSELTONES Wanted.—Holden Leonard's, 4072, 4581, 4584, for cash. Ben Ginsburg Co., 51 West 24th. Chelsea 2465.

TRICOTINES Wanted.—Open for quantity Lorraine, Coronet, Botany, Gera, Delands, Garfields, and other standard makes. Madison Square 963.

TRICOTINES Wanted.—Garfield's American serges, 235, 333, 519; any quantity. A. Schwartz & Co., 20 West 23d. Tel. Pennsylvania 6956.

TRICOTINES AND SERGES Wanted.—0388, 00077, 9541, 907, 0936, 911, 7512, 235; for cash. Gramercy 1074.

TRICOTINES Wanted.—4718, Garfield; tan, rookie, and black, or similar. Phone Farragut 354.

TRICOTINE Wanted.—100 pieces, good quality, for cash; price must be reasonable. A. H. Gittleson, 39 West 29th.

TRICOTINES AND SERGES Wanted.—Cleveland and American, U. S. 235. Chelsea 6211.

TRICOTINES Wanted.—Andrew's 5736, American Woolen 0388, or similar; also serges. Phone Madison Square 10170.

TRICOTINES Wanted.—Open for 500 pieces, Dobsons, Goffs, or similar, at price. 15 East 26th, 6th floor.

TRICOTINES AND SERGES Wanted.—Any make; quantity no object. Phone Farragut 9090.

TRICOTINES and Men's Wear Serges Wanted.—Large or small quantities. Gramercy 2961.

TRICOTINES Wanted.—Pay cash Gera, U. S. and better makes. Pasternack, 315 4th Av.

TRICOTINES Wanted. — Navy, tan, and rookie; good quality. Madison Square 3603.

TRICOTINES Wanted.—25 pieces Garfield's 4718 navy for cash. Madison Square 634.

TRICOTINES and Serges Wanted.—American poplin for cash. Farragut 7323.

TRICOTINE Wanted. — Copen, tan and rookie; good quality. Farragut 322.

TRICOTINE Wanted.—Cheaper grade; spot cash. Farragut 2928.

TRICOTINES Wanted.—0388, 907, Grays Goff; any make; spot cash. Gramercy 280.

TRICOTINES Wanted.—907, 9541; spot cash. Chelsea 3924.

TRICOTINES Wanted.—All makes. Madison Square 2542.

TRICOTINES Wanted.—For cash; Garfields, Andrews, Lorraine, De Lands, U. S. 907, Dunmore, Bolton, Gera 50341, 10354, Cleveland 9541, Jamestown 6302, Goff 2304 or similar. Spring 5372.

TRICOTINES Wanted. — Botany, Gera's, U. S., Garfield, Dunmore, Earlston, Cleveland, Goff's, Pastolite, American, Brightwood. Gramercy 703.

TUSSAH Wanted.—Large and small quantities plain and fancy. Madison Sq. 5350.

VELOURS Wanted.—Heavyweight Pastolite 140, brown and navy, also 632 brown, tricotine and serge. Anden Mills, 257 4th Av. Phone Gramercy 6024.

VELOURS Wanted.—Any make; all wool and cotton warp; 5-4 goods only; quantities for cash; must be cheap. Farragut 3377.

VELOURS Wanted.—Tan and peacock, Buckley & Cohen, Thompson, or any similar make. H. Goldwater & Co. Farragut 2960.

VELOUR Wanted.—American 0580, tan, Pekin, other light weight velours. Invincible Cloak, 128 West 24th.

VELOUR Wanted.—Reindeer only, Gera or Garfield; 100 pieces. I. Rabinowitz Apparel Co., 37 West 28th.

VELOURS.—Light weights wanted; open to buy quantity. Dorfman & Weisen, 16 West 25th, 7th floor.

VELOURS Wanted.—Lightweights; open to buy quantity. Dorfman & Weisen, 16 West 25th; 7th floor.

VELOURS Wanted.—Cotton warp, 5-4 and 6-4; any quantity. Stuyvesant 7439.

VELOURS Wanted. — Spring shades, all makes, for cash. Farragut 3377.

VELVETEENS Wanted.—Will buy all colors in cheap velveteens; write what you have. R 94 Times.

VELVETEENS Wanted.—Brown, any width, worrell dye. L. Rosenheim & Co., 119 West 24th.

VELVETEENS Wanted, 24-inch fast tile, brown, navy, and green. Gramercy 4890.

VELVETS Wanted.—Salt's, Lyons; also Panne; quantity for cash. Goldstein, 440 4th Av.

VELVETS Wanted.—Good qualities chiffon and Panne, black and colors, 40-42 inches; immediate and future deliveries. Telephone Vanderbilt 284.

VELVETS Wanted.—18-inch, Lyons, Panne and plain, blacks and colors; any quantity. Phone Stuyvesant 6800.

VELVETS Wanted.—Open to buy odd shades in cheap velvets. R 93 Times.

VENETIAN Wanted.—Open for quantity 52-inch brown reindeer pekin; must be cheap; cash. Herzog Cloak & Suit Co. Tel. Madison Square 5466.

VENETIAN Wanted.—Black, Monarell, Ironwear or similar; open for quantity; at a price. Greeley 4379.

VENETIANS Wanted.—Open for quantity 33 and 54-inch marquise deluxe. 9103 Madison Square.

VENETIANS Wanted.—36, black and colors; quantity no object. Madison Square 9417.

WAISTS Wanted.—Large Chicago jobber open for jobs of georgette and crepe de chine waists; also silk and cotton petticoats; must be good style. Phone Franklin 1774 for appointment.

WAISTS Wanted.—Crepe de chine; open for large quantities. 1st floor, 114 West 26th.

WOOLENS Wanted.—Open to buy any quantity light and heavy weight men's and women's wear; spot cash. Telephone 9807 Spring. Elias Surut & Son, 670 Broadway.

WOOLENS Wanted.—Remnants and short lengths of every description, for spot cash. Stuyvesant 2448.

YALAMA Wanted.—Reindeer and Rookie, style 5095; cheap for cash. National Dress Co., 139 West 29th St.

YALAMA CLOTH Wanted.—Brown. Hecht & Pitofsky, 37 West 28th.

YALAMA Wanted. National Dress Co., 139 West 29th.

Contracts Wanted.

DRESSES. — Contractor on fine dresses wants connection with party who can use my entire production. Address Box 192, G. P. O., N. Y.

Offerings to Buyers

Ten cents per word each insertion.

APRONS.—3,000 dozen bungalow aprons; immediate delivery. Nat'l Apron Co., 29 Wooster St., corner Grand.

ARTEX.—Blumenthal Rochelle, at a price. Madison Square 2715.

BATHROBES, women's, to close out. $36 dozen. Simon-Kahn, 37 East 21st.

BEAVER STRIPS.—3766, 3-7, Sidney Blumenthal's; for immediate delivery. Colum Textile Mills, 44 East 23d, Room 807-A. Gramercy 3118.

BEAVER.—Suffura, Blumenthal's; also alto beaver. Farragut 5142 till 10 A. M.

BOLIVIA.—De Land's 2100, all colors, $3.50, regular; also Franz Merz's 6714, all colors, $3.75, regular; chevals cloth, Whitman's, all colors, $2.75 net; Saxonia silvertone, all colors, $3.37½, regular; American Woolen Co.'s 15032 silvertone, all colors, $3 net; Pearson's plush, 8050, all colors, $3 net, regular. Phone Madison Square 2148.

BOLIVIA.—Deland's 658, H22, 25, 28, 9600; all colors. Phone Farragut 9090.

BOLIVIAS.—Eick bolivias, all shades. Madison Square 1880.

BROADCLOTHS.—110, blacks; also VSL mixtures, shepherd checks; reasonable. Call Gramercy 3961.

BROADCLOTHS.—Juilliard's 110, 2002, all shades in stock. American Piece Goods Co., 315 4th Av.

BROADCLOTH.—American 112, black and brown; Juilliard 110, black. Chelsea 8246.

BROADCLOTHS.—112, black, navy, brown, taupe, elk, oxblood. Farragut 5759.

BROADCLOTH.—112 brown, navy, black; reasonable. Chelsea 2079.

BROADCLOTH.—American 112, black, $2.75; brown, $2.85. Mad. Sq. 346.

BROADCLOTH.—Similar to Botany 315, all shades. Farragut 3073.

BROADCLOTH.—112, black, brown. Call Madison Square 8102.

CHARMEUSES AND SATIN.—40-inch cloth; will sell below market prices. 148 West 24th St., 11th floor.

CHECKED VELOURS.—Suitable for dresses, suits or skirts. Madison Square 1948.

CHIFFON VELVETS.—All shades, all qualities; immediate delivery. H. Letzter & Co., 433 4th Av.

CHILDREN'S COATS. — 1,000 high-grade girls' coats, sizes 6 to 16, silvertones, broadcloths, velvets, polo cloth, some fur trimmed; close out at low price. Malalmud & Feigenbaum, 27 West 24th.

CHILDREN'S COATS.—Sacrifice infants', intermediate; and children's cloth and mercerized plush coats, also plush and fur trimmed. Roly-Poly Coat Co., 49 West 23d.

CHILDREN'S DRESSES.—Wonderful values, serges, silks and poplins, 6-14, $3.50 and up to close out for immediate delivery. Lauretta, 3 West 29th.

CHILDREN'S COATS.—To close out, 2 to 6, 7 to 10, 6 to 14; values incomparable; $3.50 up. Harvard Girl's Coat Co., 81 Greene St.

CHILDREN'S DRESSES.—Wonderful values, silks, serges, poplins, and silk mixtures, 6-14, $3.75 up. Greater N. Y. Silk, 244 5th Av.

CHILDREN'S COATS, sizes 2 to 6 and 6 to 14, on rack; large assortment, in styles up to date. Joseph Lesser, 127 West 26th.

CHILDREN'S COATS.—6 to 14; job cheap in wide-wale corduroy, trimmed silk plush. Rudinger & Oppenheim, 34 East 19th St.

CHINCHILLA.—Raritan 127, gray, navy, and brown; immediate delivery. Gram. 6690.

CLOAKINGS.—3-4 McKennays, Newhouse, Stoney & Starkey, lowest prices. A Feinman & Son. Phone Chelsea 4914.

COATEES.—300 in plushes, plain and fur trimmed; also 3,000 coats in silvertone velours, broadcloths and job lots to close out. F. J. Gelfond & Co., 141 West 28th.

COATEES.—Assortment of beaver, chinchilla and plush coatees, also cloth coats, reasonable; also leatherette coats. Samuel Newman, 137 West 27th.

COATEES.—Plush; our racks filled daily with silk plush coatees; collar, cuffs, and bottom of mole, fancy lined; a marvel at $24.50. Frank & Frank, 141 West 28th.

COATEES AND COATS.—On the racks; plushes and cloths, fur-trimmed and plain, snappy styles. See our $26.75 and $21.75 leaders. Singer & Son, 45 West 27th.

COATEES of all descriptions, $14 up to $35, ready for immediate shipment; suits and coats at closing prices. Cooper & Grapes, 30 West 20th.

COATEES.—Plush, immediate delivery; plain and trimmed Furmose Yukon, Seal Hudson Bay, other fur effects. R. Simon & Co., 22-24 West 26th.

COATEES.—Immediate delivery on high-pile plushes, including fur trimmed in Hudson Bay and artex. Cohen & Edelman, 35 West 31st.

COATEES.—Also ladies', junior, and children's coats, to close out. Edelsen & Hand, 16 West 22d St.

COATEES.—Plush, assorted styles cheap; also jobs in cloth coats. J. Kerestoff, 14 West 21st.

COATEES AND COATS in plush and cloth for immediate delivery. I. Novick, 45 West 27th.

COATEES in stock, today's delivery; also cloth coats. I. Novick & Co., 45 West 27th.

COATEES.—Plush, ungava, beaver, fur effect, today's delivery. Hutner, 48 West 25th St.

COATEES.—Job to close out, cloth coats; cheap. Ullus, 37 West 23d.

COATEES.—Plush, on racks; immediate delivery. Blakes & Tosker, 13 West 18th.

COATEES, COATS.—Plush, $14.75 up. Ringberg, 41 West 25th St.

COATS.—Ladies and juniors; raccoon, Hudson seal, and self trimmed; collars, snappy and desirable, at the price. Reen & Fried, 126 West 22d.

COATS.—Job in stouts and ladies'. 25 East 16th, 3d floor.

COATS AND SUITS to close out. Rosengarten, 11 East 31st.

COATS.—Plush coats and coatees also; silvertone coats, silk lined, fur trimmed, at a sacrifice; Oxford and navy velour coats, half lined, coney collars, $10.75. May Apparel Co., 1,161 Broadway.

COATS.—1,200 velours, kerseys, half lined, large self collars, snappy models, all colors, good value at $13.75; our price, $10.75; other small lots very, very cheap. Emanuel, 48 West 27th.

COATS.—1,000 high-grade girls' coats, sizes 8-14; bolivias, silvertones, chinchillas, &c.; many fur trimmed, to close out cheap. Julius L. Goldstein, 156 West 22d. Watkins 508.

COATS.—Children's, on the rack for today's shipment; large assortment, 2-6, 7-10, 8-14, 10-16; all materials; popular prices; we ship today. Kammis & Friedland, 34 West 28th.

COATS.—Ladies' and juniors'; raccoon, Hudson seal, and self trimmed; collars, snappy and desirable, at the price. Reen & Fried, 126 West 22d.

COATS.—Ladies', misses', and juniors' silvertones, polo, kerseys and velours, on racks for immediate delivery; popular prices. Charnay & Freed, 133 West 27th.

COATS.—10,000, 2 to 6, 6 to 14, and juniors'; all materials; for immediate delivery; largest stock-carrying house in New York. Rosh-Mayers, Inc., 122 West 27th.

COATS.—Velour, silvertone, fur trimmed all lined, silk and venetian; to close out 200 coats at a price; also job to close out, $10. Eagle Mfg. Co., 129 West 27th.

COATS to close out, silvertone, polo cloth, velours, Bolivias, broadcloths, Evora, Yalamas; $17.75-$44.50. B. A. Wechsler Co., 1,190 Broadway.

COATS.—Spring line for jobbers ready, featuring novel materials, developed in unprecedented styles. Meseritsky & Stollerman, 28 West 27th.

COATS.—At greatly reduced prices; snappy styles, plain and fur-trimmed; exceptional values. Joseph Bros., 25 West 15th St.

COATS. — Handsome Bolivia coats, with nutria and raccoon collars, for immediate delivery. Cohen & Edelman, 35 West 31st.

COATS.—Sacrificing cloth and mercerized plush coats; ladies' and juniors', also coatees. I. Frank, 48 West 22d.

COATS.—Leather, genuine washable leather, in tan; immediate delivery. Call Miles, 2614 Madison Square.

COATS. — 500 silvertones, velours, fur-trimmed; close out. Schwartz & Friedman, 13 West 17th.

COATS.—Big jobs, suits, dresses to close out very cheap. Abraham Lustgarten, 5 West 19th.

COATS.—Fur trimmed coats; to close out. Tanenbaum & Bloom, 39 East 9th, near Broadway.

COATS AND SUITS ready for immediate delivery; very exceptional values. Leo Wertheim, 31 West 21st St.

COATS. — Children's all-wool velours; fine styles, best values; to close, $4. Nivel, 114 West 26th.

COATS.—High-class Venoras, Cord de Laine, Crystals, Bolivias, &c; immediate delivery. Meseritsky & Stollerman, 28 West 27th.

COATS.—Plush; on the rack for immediate delivery. Herman D. Broas Co., 11 East 26th.

COATS.—Closing out silvertones, velours, pom poms; fur-trimmed. Elkin Bros., 100 West 32d.

COATS, SUITS.—Specially priced; large assortment; quick delivery. Bernstein, 118 West 27th.

COATS.—Looking for jobs, call here; attractive styles, at right prices. Eisen & Son, 122 West 26th.

COATS.—Ladies', 350 Fall coats, silvertones, Polo cloth, fur-trimmed, silk-lined. Stuyvesant 2850.

COATS.—To close out at a sacrifice from the cheapest to the best. Chelsea Apparel, 10 West 29th.

COATS.—Children's big assortment snappy coats, also job; call here, save money. D. Kantor Co., 3 East 17th.

COATS.—Don't go any further; we are closing out entire stock; bargains galore. Ullus Bros., 37 West 23d.

COATS.—Large stock of fur-trimmed and plain silvertone coats to close out. Rosenfeld & Newmark, 13 West 27th.

COATS.—Silvertone and velour, fur trimmed, to close out at a sacrifice. Blaustein, 10 East 30th.

COATS AND COATEES.—Jobs in plushes and cloth; snappy styles. Singer & Son, 45 West 27th.

COATS.—Plush, full length, fur-trimmed, plain, today's delivery. Hutner, 48 West 25th St.

COATS.—Jobs, girls, all kinds, 2 to 14; close out. Schwartz, 31 West 15th.

COATS.—150 coats, to close out at a price. Lighinsky, 15 West 26th.

COATS AND SUITS on hand at closing out prices. Tuck & Fineburg, 153 West 34th.

COATS.—Also suits, nobby styles, to close out. M. B. Kaufman, 6 West 32d St.

COATS.—Silvertones, all lined sealine collars; close out. H. Maldoff, 16 East 17th.

COATS.—Children's, to close; all-wool materials. Josefsberg, 46 East 9th St.

COATS.—Several hundred to close out at a price. 3d floor, 28 West 25th.

COATS.—Infants', children's, and juniors' to close. Cass-Rosenthal, 153 West 27th.

COATS.—500 to close out at a price. Monarch Garment Co., 236 5th Av.

COATS AND SUITS.—High-priced, to close out. Eisenberg & Sommerfield, 32 E. 31st.

COATS.—Coatees and suits to close out. W. Phillips & Co., 143 West 28th.

COATS.—Jobs, 1,000, attractive styles. A. Feinman & Son, 128 West 21st.

COTTON GOODS, print cloths, ducks, osnaburgs, drills, sheetings; several bales below market. Acme Mills Co., 187 Mercer St.

COTTON VOILES.—Printed; light and dark ground; immediate and future delivery orders taken. H. Letzter & Co., 433 4th Av.

COTTON GOODS.—Large assortment, 32 inch, plaid ginghams; also flowered voiles; good quality. Madison Square 2153.

COTTON CREPE, Japanese, colored and printed, to close out. Canal 3800. Mr. Haines.

COTTON PLUSHES.—54 inches, all shades; immediate delivery. Gramercy 5678.

COVERT.—Deering-Milliken 5301, 15 pieces, to close out. Freedman. Farragut 6134.

CREPE DE CHINES.—40-inch white, heavy quality, with satin self stripes; $2.90 net. Sunset Silk Mills, 49 East 21st.

CREPE DE CHINE.—Flesh; 7 pieces; powdered; good quality; $1.75 net cash. Madison Square 2152.

CREPE DE CHINES.—Remnants for sale; suitable for camisoles, handkerchiefs, &c. Spring 7934.

DRESSES.—Social, evening, and street gowns are on our racks for immediate shipment; most fashionable materials and colorings; very reasonable prices; call and look them over. "DUCHESS FROCKS," 19 W. 34th.

DRESSES.—Are getting ready to move; have 3,000 dresses in all wool serge, velvet and satin; newest models; will sell in lots of 25 or 50 at $10 each, worth $35. Brucker Bros., 129 West 29th St., 8th floor.

DRESSES.—Jobs, to close at sacrifice; serges, satins, jerseys, tricotines; guaranteed wear velveteens, georgettes; see our all serge, braided, embroidered, $6.75. Marietta, 30 West 32d.

DRESSES. — Tricotine, serge, velveteen, Georgette, satin, tricolette, velours, to close out from $6-$15.75; values $15-$35; perfect merchandise. Stolkin, 136 West 21st.

DRESSES.—Satins, serges, jerseys, $8.75 to $13.50; snappy styles, well made; pick them off the racks; jobs to close. Loeb Nussbaum, 119 West 23d.

DRESSES.—Unusual offering snappy styles, half wool tricotine, $7.75; velveteens, newest models, all colors, values to $16.75; choice, $10.75. Emanuel, 48 West 27th.

DRESSES.—See them; Velour, Velveteen, Tricotine and Serge Dresses for immediate delivery; highest quality at lowest prices. I. Rand & Co., 37 West 28th.

DRESSES.—We have to close out forty strictly tailored sample dresses, in tricotine, serge, velveteen, satin. F. B. L. Mfg. Co., 43 West 24th.

DRESSES.—Serges and silks; 500 to close out at a sacrifice for immediate delivery. Lauretta, 3 West 29th.

DRESSES.—400 all-wool serge to close out, very cheap; latest models. Eswein Dress Co., 11 East 31st.

DRESSES.—See the biggest value in N. Y.; embroidered wool jersey dresses, $8.75. Loeb Nussbaum, 119 West 23d.

DRESSES.—Better grade tricolettes, satins, georgettes, jersey tricotines, velvets, evening dresses. Glockner Dress, 40 West 27th.

DRESSES.—Velvets, cloths, silks; unusual; don't miss investigating. Deutsch, 23 West 24th.

DRESSES.—Party and satins, to close out. Michael Simon, 334 5th Av., entrance on 33d St.

DRESSES, VELOUR.—Better kind, latest styles to close out by manufacturer. Century Costume Co., 240 West 23d.

DRESSES.—3,000 serge and velveteen dresses on racks at reduced prices. Pan American Dress Co., 12 West 21st.

DRESSES.—Serges, satins and velveteens to close out. G. F. M. Dress Co., 40 West 17th, 1st floor.

DRESSES.—Party dresses, to close out at a price; also Spring line ready for jobbers. Jowitz, 130 West 33d.

DRESSES.—300 intermediate juniors' and misses' serge and taffeta dresses to close out; $3.75-$4.75. Empire, 93 Greene St.

DRESSES, Serges, Satins, Tricotines.—Latest Fall styles, to close out at low prices. Fioranell Dress, 39 West 26th.

DRESSES.—Tricotine, serges and silk, up-to-the-minute styles; below market price. Encore, 40 West 27th.

DRESSES.—Job 300 wool mixed, fancy check dresses to close out; $2.75-$3.75. Empire, 93 Greene St.

DRESSES.—300 tricotines, velvets, and velours on rack to close out; exceptional value. Balap & Kaufman, 12 West 31st.

DRESSES.—Contractor has quantity of serge dresses to sacrifice. Peterson Dress Co., 156 East 27th St.

DRESSES.—Hurry in, to hurry out to your store some of these newly made, newer styles, high quality jobs of dresses—and start some buying action in your department; give the women of your city real values and they will buy regardless of the weather; come in—you'll hand it to us for handing to you these wonderful jobs of dresses; they are real buys for real buyers—buyers who know the full meaning of dress values. If you want to play dress ball, Kirschner dresses, that's all. M. Kirschner & Sons, 16 East 23d.

DRESSES.—Velveteen values that cannot be equalled anywhere is what we are offering; our dresses assure you of big profits; our new offering of 5,000 velveteen dresses cannot be equalled by any manufactured in the city, either as to assortment of styles, high quality, and low price; we specialize in velveteen dresses only, therefore we are in a position to offer such wonderful values; we have convinced some of the best buyers in the country and we can convince you. Imperial Cloak Co., 17 West 28th St.

DRESSES.—We are preparing to move shortly to larger quarters and don't intend moving any stock; by helping us "clean out" you'll help yourself by "cleaning up;" we're prepared to lose money on every dress; what we lose you'll make in extra profits; jobs of 10 to 1,000 dresses ready to "move;" all materials, all colors, all sizes. Mayer Bosniak, 20 West 27th.

DRESSES.—Superb street and afternoon models in charmeuse and tricotine, for immediate delivery, and at remarkable money-saving prices; charmingly youthful styles for which a demand always exists; beautifully tailored in our own workrooms; high-grade throughout; strikingly big values; also a few jobs available. Klif Dress Co., 28 West 27th St.

DRESSES.—500 to close out at a sacrificing price; 50 styles to select from in a high grade tricotine, serges, velveteens, tricolette, velours and satin. We guarantee to save you from $5 to $10 per dress. Also jobs in high grade dresses to sacrifice. Will sell at your own price. I. Lefkowitz, 43 West 27th.

DRESSES.—Jobbers! Jobbers! Jobbers! Jobbers! Spring line ready—and it's full of "pep," full of snap, full of wonders, full of values, full of trade builders for you. Mr. Jobber, don't stand by and watch us grow—grow with us, we'll show you how; come in. M. Kirschner & Sons, 16 East 23d.

DRESSES.—Immediate delivery; priced to create sales; see our 25 assortment lots at $8.75, comprising hand-embroidered poulettes, all-wool tricotines, all-wool French serges, jerseys, satins; values that sell themselves; jobs to close. Call Feller, 30 West 32d.

DRESSES. — Closing out 500 wonderful dresses in tricolette, tricotine, velour, velour check, georgette, satin and serge; original prices to $30.75; can be bought right. Manco Dresses, 35 West 31st.

DRESSES.—100 serge, jersey, and tricotine, to close out cheap; cash. Independent Dress Co., 254 West 23d. Phone Chelsea 1783.

DRESSES.—Better grade to close out; latest models and all materials. Commodore Costume, 3 West 29th, 4th floor.

DRESSES.—Contractor closing out jobs at sacrifice; better grade. Garfinkle & Nieman, 160 7th Av.

DRESSES.—100 all-wool tricolene dresses to close out; $13.75. Brill Dress, 120 West 27th.

DRESSES, velours, chiffons and tricotines, to close out. Jewel Dress Co.

DRESSES.—500, to close out, by contractor. Lubarsky Bros., 155 West 34th.

DRESSES.—100 wool mixed poplins, $4.75. Empire, 93 Greene.

DRESSES.—Serge dresses, 400 to close out; $5.75 and $8.75. Magnet, 40 West 27th.

DRESSES.—300 taffetas to close out; $6.75. Empire, 93 Greene St.

DRESSES.—For export and Florida trade, to close at low price. Queen, 114 West 26th.

DRESSES.—French serge, $5; 2,000 ready to ship. L. Olchin & Co., 45 West 27th.

DRESSES.—High lustre, Susquehanna silk poplin, $4.50. Nivel, 114 West 26th.

DRESSES.—Job silks, serges, $4.75 and up; value $7.50 to $15. Queen, 114 West 26th.

DRESSES.—500 silk dresses to close out. D. & W. Dress Co., 363 6th Av., Room 6.

DRESSES.—Job serge, satin, jersey, tricotines. Paragon, 15 West 27th.

DRESSES.—5,000 silk, serges, jersey; at a price. 8th floor, 7 West 30th.

DRESSES.—Tricotine and serge. 885 Broadway. Foxy Dress.

DRESSES.—300 tricotine of the better kind to close out. Blaustein, 10 East 30th.

EMBROIDERY.—All over and band embroidery on voile to close out. Gramercy 7065.

FORSYTHE-HOFFMAN, shades 969, 969, 972, 978. Madison Square 1380.

FURS.—Fox scarfs, muffs, taupe, dyed to close out at sacrifice. Coppersmith & Zitter, 27 West 24th. Farragut 9175.

FURS.—300 Opossum shawl collars, 35 black raccoon linings; reasonable. Call Goodfield, 41 Bleecker St.

FURS.—Hudson seal and beaver edging; coney colors. Madison Square 1948.

FUR COLLARS at a sacrifice. Madison Square 6635.

GABARDINES.—All wool, 9 pieces navy, close out at $2.87½. National Costume Co., 146 West 24th.

GABARDINE.—Andrews 5956, 6126, navy. Madison Square 6716.

GEORGETTES.—100 pieces, 2 and 3 thread, all colors; 100 pieces peau de cygnes, all colors; 12 pieces striped peau de cygnes, good quality; cheap for cash. Jacob Posner, 160 5th Av., Mohawk Bldg.

GEORGETTES 2X3, in navy, Copen, brown and pink; will sell at a reasonable price. Pessar Bros., 71 West 23d.

GEORGETTES, SATINS.—Half pieces; all colors; bargain. G. & S. Dress Co., 158 West 26th.

GEORGETTE.—10 pieces good quality; below market price. 1,170 B'way, R 712.

GEORGINE.—Good 3-thread, white and flesh, $1.50; also georgettes, $1.37½. Onyx, 24 East 21st. Phone Gramercy 399.

GLOVES.—One thousand dozen wool army gloves at $4.50 dozen; seconds. Greeley 4061.

HOSIERY.—Men's, women's mercerized, below market prices; immediate delivery. Farragut 2635.

HOSIERY.—Silk and lisle thread; full fashioned. Chic Hosiery, 711 8th Av.

JAP SILKS.—Natural 3-3½-4 mme, Kawamata; good values. Banner, 27 West 24th. Phone Chelsea 7069.

JAP SILKS.—Plain and fancy, all weights, any quantity; terms. Z 148 Times Annex.

JAP HABUTAI.—8 momme natural Echizen red; price $1.07½. Gramercy 1109.

JAPS.—To close out colors; also tricolettes. Phillips, 134 West 29th.

JAP SILK.—11 and 12 mumme; close out. Canal 3800, Mr. Haines.

KERSEYS.—American 15020, 0708; Sturzberg shell 1199; all colors; at a price. Philbern Woolen, 9 West 24th. Phone Farragut 9093.

KNEE PANTS.—Sizes 8 to 16, to close out. Simon-Kahn, 37 East 21st.

KIMONOS AND CORDUROY ROBES.—20% less than market prices. Dahlan, 21st St.-1st Av.

LININGS.—Parsley's printed tussahs, reasonable. 137 West 27th, 1st floor.

MACKINAWS.—American 1540, range, all colors, immediate delivery. Spring 5676.

OVERALLS.—High-grade Union made, 8 ounce, brown, duck; also combination suits, any quantity, immediate delivery. Brooklyn Overall, 219 Snediker Av., Brooklyn. East New York 1914.

PANTS.—Men's all wool Oxford grays, cassimeres and worsted pants. I. Greenwald, 438 Broadway.

PAULETTES.—Cotton back, all colors; close out. Madison Square 2644.

PEACHBLOOM.—All desirable colors, to close out. Madison Square 2725.

PEAU DE CYGNES.—All colors, and black taffetas. Ressner & Spiro, 160 5th Av. Farragut 464.

PETTICOATS.—Big job, to close out. Simon-Kahn, 37 East 21st.

PLUSH COATEES.—Plain, fur-trimmed and beaver trimmed; popular price; immediate delivery. Ulpin Cloak Co., 115 University Place. Stuyvesant 2778.

PLUSHES.—4014, J. 88, light weight velours and tricotines; also 2002 kersey. Gramercy 1674.

PLUSHES.—Pearson's 8050; mercerized; all colors, also arctic fox. Greeley 1120.

PLUSHES. — Seal plush and mercerized. 8th floor, 34 West 23d.

PLUSH PECO.—20 pieces, for cash. Phone Gramercy 6658.

POIRET TWILL.—Navy, Gera 50236, 16 pieces; reasonable. Mad. Sq. 8079.

POLO CLOTH.—Steward's 1000, all shades; also heavy weight velours. Polansky-Schwartzberg, Madison Square 3723.

POLO CLOTH.—Laurence 856, Holmes 325-6032, Stewarts 980; all colors; below market price. Greeley 4376.

POLO CLOTH.—Stevens's 1075, shade 6. Cohen & Goldstein, Madison Square 2639.

POLO CLOTH. — Holmes shade brown and pekin. 3073 Farragut.

SATEENS.—Venetians, fancy and plain, wonderful assortment, 5 cases; also all kinds of silks and cotton goods, always below market price. New York Textile Exchange, 1,183 Broadway. (Store.)

SATEENS.—Fast black, 35-36-inch. Phone Rector 997.

SATINS.—Cotton back, yarn-dyed, 48 pieces, to close out cheap for cash; also 100 boxes of black and fancy velvet. Warshaw Bros., 28 West 2d.

SATINS.—40-inch, high-lustre, navy and black. Harris, 31 East 31st. 12th floor, Madison Square 8560.

SATINS.—Charmeuse and tricolette, black and navy, close out for cash. 5th floor, 152 Madison Av.

SATINS AND VENETIANS.—Susquehanna satin de chine and Venetians. Madison Square 6635.

SATINS, Tricolettes and Jerseys from manufacturing, cheap. Telephone Farragut 2218.

SATINS.—36-inch navy and black. Farragut 6162.

SEAM BINDING.—100 rolls cut-seam binding in all shades; 1,000 yards in a roll, 1¼ inches wide. Madison Square 2196.

SECO Wanted.—White and colors; quantity. M. Kirschner & Sons, 16 East 23d.

SERGES.—0936, WFX, 9036, U. S. 333, 235, 7120, 11433, 780, 9057, 7512, Juilliard 54289, 4061, 5097, 5069, 3669, 5611, 5912, PNA, SPA, SEGL, LPA, 7614, 7301, Hamilton 4040, Huebschmans, 41-31, Gera tricotine 50341, navy and black, 10854, Cleveland 9541, Botany 5952, Whitmans cotton warp, 36-inch tricotine; also big variety of Jamestowns, Cleveland, and Broadhead, all wool and cotton warp plaids. Henry Samson, 656 Broadway. Spring 2716.

SERGES.—7512, 54289, 75, 4050, 4061, 56, WLP, LPA, PGL, also tricotines, Gera 10854, Pacifics, DRW, Broadheads 4019, 4564, all kinds of Jamestowns plaids and stripes; quantities, for immediate delivery. Jos. H. Mirkus, 43 East 21st. Gramercy 4033.

SERGES.—7120, 6120, 7614, 7301, 54289, navies only, original tickets; also broadcloths, silvertones and tricotines; also 36-inch cotton warp French serge. L. Finkelstein & Sons, 696 Broadway. Spring 6311 and 6312.

SERGES Wanted.—11433, 0936, 528, 7002, 9056, 780, W. F. X., 7301, 519, 6120, 4061, 819; also tricotine, poiret twill, and wool plaid skirting. Weinstein-Davidoff, Madison Square 842.

SERGES AND TRICOTINES.—0936, 519, 0310, 0800, 104, 11433, 333, 7120, 780, 7301, M. F. L., V. S. L., 4718, 907, 00077, 0388. Grossman Bros., 229 4th Av. Stuyvesant 6833.

SERGES.—7301, MFL, PGL, VSL, SEGL, 4002, 7120, 4062, WLP, PNA, SPA, 0800½, tricotine, Poiret twill and others. David Carity, 44 East 23d St. Gramercy 4602.

SERGES.—9-112-2 navy, cotton warp, 60 inches wide; 18,000 yards; special offerings. David Carity, 44 East 23d St. Gramercy 4602.

SERGES, 11433, in navy and colors; very reasonable. I. Levy, corner 11th and Market Sts., Philadelphia. Phone Walnut 4456.

SERGES.—Silvertones, Oxfords, broadcloth, tricotines, velours, cheviots, plaids. Evans Bros., 404 4th Av. Madison Square 203.

SERGES.—333, 0936, 235, 87, 4061, 519, Cleveland 104, 99; also Cleveland 9541, tricotine. Abraham Bunin, 24 East 21st. Gramercy 1814.

SERGES.—Garfield 528, 163-A, Whitman's 188; quantities. Gibraltar Textile Corp., 1,140 Broadway. Tel. Madison Square 4024.

SERGES.—528, 4061, 41-103, 0936, 7002, 7120, 104, 3715, 54289, 99, 519, 41-106, M. F. L., and tricotines. Mad. Sq. 3642.

SERGES.—41-31, 4061, 7120, 54289, 7301, 7614, 9036, 11433, 0835, 00077, 528, 809. Meirovits, Madison Square 5140.

SERGES.—0936, 812, Cleveland, gabardine 4868. Norwalk & Rosen, 31 East 27th. Madison Square 6024.

SERGES.—Garfield 528, 0936, 0107, 7301, S. Philbern Woolen, 9 West 24th. Phone Farragut 9093.

SERGES.—Brightwood 2628, Garfield's 519, Gera 9056, U. S. 235, 333. Gramercy 1899, 6728. 24 East 21st, Room 801.

SERGES.—Plaids, velour checks, tricotines and silvertones. Shapiro, 27 East 24th.

SERGE.—Juilliard 54282, 41-102, tricotine, Goffs, 2304. Madison Square 6716.

SERGE.—0936 navy, and black. Phone Madison Square 8937.

SERGES.—54289, 7512, 6126, 9066, 333. Farragut 5693.

SERGES.—7614, 7120, 9056, 54289, all navy. Store, 307 Broadway. Chelsea 2641.

SHIRTS.—Luxurious white pure silk jersey shirts, beautifully made and finished; $90 dozen. Harry Berger Shirt Co., 96 Spring St.

SHIRTS.—Will save you money; come up and pick out silk shirts from stock. Rainbow Shirt, 180 Greene St., near Bleecker.

SHIRTS.—Five hundred dozen wool and cotton shirts. Greeley 4961.

SILK SHIRTS.—For immediate delivery, such as crepe de chines, broadcloths, jerseys, radiums and tub silks, loud and neat stripes and whites. Miller Bros. Company, Broad and Wallace Sts., Philadelphia, Penn.

SILKS.—All kinds of plain and fancy shirting, georgette, crepe de chine, taffetas and wash satins, also all kinds of cotton goods always below market price. New York Textile Exchange, 1,183 Broadway. (Store.)

SILKS.—24 pieces moonglow, 13 pieces pyramid taffeta, $2.65; 22 pieces, $2.30; 39 pieces print warp, $2.25; 14 pieces satin Francais, $2.90; 900 yards embroidery voile, 65 cents; excellent value. Greeley 339.

SILKS.—Big quantities georgettes, crepe de chines, taffetas, printed pussy-willows, satins; cheap. Samuel Liebman, 432 4th Av. Tel. Madison Square 9278.

SILKS.—Georgettes and crepe meteors, crepe de chine, also taffetas, all colors; spot delivery. M. B. Jacobsohn Co., Inc., 351 5th Av.

SILKS, Taffetas, Satins, Novelties and Poplins.—Suitable for waists, coat linings, neckwear, &c.; below market price. 3d Floor, 244 5th Av.

SILKS.—Of every description, for immediate delivery; prices always right. M. Marks Co., 354 4th Av. Madison Square 7300.

SILKS. — Manufacturer has quantity of georgettes, charmeuse, taffeta, and seco; will sell reasonably. 15 East 26th, 6th floor.

SILK SHANTUNGS, 100-ounce pieces, 46 to 50 yards; immediate delivery. H. Letzter, 433 4th Av.

SILKS for Sale.—Duvetyn, finished and in the grays, also malines and fancy velvets. Spring 7934.

SILKS.—Taffetas, messalines, georgettes, poplins, below market price. Shapiro, 27 East 24th.

SILKS.—16 momme, first American choice, below market price. Silverman, Spring 3605.

SILKS.—Black taffeta and silk poplins below market price. 38 West 21st, 9th floor.

SILK.—Japanese white habutai, 14 m-m and 16 m-m, Red Label. Phone Franklin 2143.

SILKS.—Cheney 5382, Foulards, quantity, to close out cheap. Freedman, Farragut 6134.

SILKS.—Jap silk, 3½ mummie, satin and charmeuse, for cash. Chelsea 6652.

SILKS.—Jobs in silks, reasonable. 134 West 37th St., 7th Floor.

SILVERTONES. — American 15030, 15032, Ottaquechee 114, also light and heavyweight velours in all desirable shades. Boston Woolen Mills, 29 East 22d St. Gram. 4481.

SILVERTONES.—Heavy weight, to close out; navy, Pekin, brown; also heavy weight velours, all colors. Phone Gramercy 6726, 1899.

SILVERTONES.—Brightwood's 5047, 5049, all shades; also Kelly's silvertones. Abraham Bunin, 24 East 21st. Gramercy 1814.

SILVERTONES.—Joels 327, Walworth 3801, Andrews 6196, Parkside 103; all colors; below market price. Greeley 4376.

SILVERTONES and Polo Cloths, Stevens, Joels, and Dobsons; also Stewart's polo. Madison Square 6635.

SILVERTONE.—Deering Milliken 5705, 3 browns, 2 Pekin; will sell cheap. Madison Square 3834.

SILVERTONES.—Twenty-ounce all-wool, like American; $2.57½, 2-10x60. Stuyvesant 7670.

SILVERTONES.—Juilliards 2134 and others. Henry Samson, 656 Broadway, Spring 2716.

SILVERTONES.—15030, 15032, 15067, navy, brown, oxblood. Farragut 5759.

SILVERTONES.—15007, 15030, 15032; all colors. Spring 4682.

SKIRTS.—Plaids, checks, and serges, our specialty, all wool, double warp serge skirts, $4; other special values for immediate deliveries. Weintraub & Ellner, 50 West 17th St., 10th floor.

SKIRTS.—Wonderful styles of sport skirts ready for Spring to jobbers and manufacturers; better trade. G. P. G., 11 East 22d.

SKIRTS.—Serges, silks, and plaids to close out for immediate delivery. Lauretta, 3 West 29th.

SKIRTS.—Plaids, serges, novelty checks, latest Fall models, to close out; jobbers only. Correct, 52 Allen St.

SKIRTS.—"Jobbers Note"—Silk novelties, also poplins $1.75 up; buy now and save money. Greater N. Y. Silk, 244 5th Av.

SKIRTS.—All wool; latest style; assorted plaids; to close out at a sacrifice. Trussel Skirt Co., 137 West 25th St.

SKIRTS.—All wool, first-class, $4.50, also velour plaid; immediate delivery. G. P. G., 11 East 22d. Gramercy 4744.

SKIRTS.—Big assortments, to close out cheap. Correct Skirt, 52 Allen St.

SKIRTS.—Jobs to close out; very cheap. Success Skirt Co., 50 West 14th.

SKIRTS.—Staples, fancies, to close out cheap. Bloch, 119 East 27th St.

SUEDINE.—American 13008, all shades; also silvertones. Store, 41 West 26th St. Farragut 2180.

SUEDINES.—13058, American, shade 314, also heavy silvertones; all colors. Greeley 1120.

SUEDINES.—American 13045, brown, taupe, oxblood. Farragut 3647.

SUEDENES.—13058, brown; also 6334, all colors. Spring 4682.

SUITS, fur-trimmed, of the better grade, in all prevailing material, in the latest ripple effect, on the racks for immediate delivery. A. H. Gittleson, 39 West 29th.

SUITS.—Spring line ready for jobbers; exceptionally smart, snappy, well tailored suits for the better trade. Greenky & Kroeler, 128 West 27th St.

SUITS.—1,000 suits made of serges, tricotines, broadcloths, and velours for immediate deliveries. Hirschhorn Bros., 12 West 27th.

SUITS.—100 to close out in silvertone, tricotines and poplins. F. J. Gelfond & Co., 141 West 28th.

SUITS.—Spring line ready for jobbers only; stylish misses' suits; prices right. 4th floor, 136 West 27th.

SUITS.—Silk-lined, to close out cheap. Ullus Bros., 37 West 23d.

SUITS, COATS.—500 to close out at big reduction in price. 118 West 27th, 12th floor.

SUITS AND COATS to close out. Rosengarten, 11 East 31st.

SUITS AND COATS.—Better kind, to close out. Morris Waldman, 17 West 28th.

SUITS.—Spring line ready for jobbers. H. Maldoff, 16 East 17th.

TAFFETA.—Fine quality; large plaid 36 pieces, to close out; $1.50 net cash. Sunset Silk Mills, 49 East 21st.

TAFFETA.—Navy, also georgettes, crepe meteor, crepe de chines, satins, 1,133 Broadway, Room 421.

TAFFETAS.—Black, navy, and colors. Cordwain Mills, 30 East 21st. Tel. Gramercy 2461.

THAMES RIVER CASSIMERES; men's wear. Crown Mfg. Co., 229 South 5th St., Philadelphia.

THIBETS.—Bachman's 40-1, black, 25 pieces; immediate delivery; 70 cents net. Spring 5630.

TRICOLETTES AND PAULETTES.—Plain and fancy weaves, all seasonable shades; immediate delivery. Phone Madison Square 5644.

TRICOLETTES AND PAULETTES. — All shades; immediate delivery. H. Letzter & Co., 433 4th Av.

TRICOLETTES AND PAULETTES.—Direct from mill. B. Altman, 900 Chestnut St., Philadelphia.

TRICOLETTES and drop-stitch for sale in all colors. Marx Singer, 8 West 20th St.

TRICOTINES.—Jamestown 6302, navy and brown, Cleveland 9541, Gera 50241, navy and black, 10854, U. S. 907, Botany 5952, Juilliards 5615 and Whitmans cotton warp, 36-inch tricotine. Henry Samson, 656 Broadway. Spring 2716.

TRICOTINES AND SERGES. — American 0388, 00077, 0936; Garfield 4718, U. S. 907, 886; Dunmore 0360, 0310. Isadore Deutsch, Stuyvesant 6882.

TRICOTINES.—Andrews, Brightwood, Bolton, Gera, Goff's and other very good qualities. Gramercy 1899, 6728. 24 East 21st, Room 801.

TRICOTINES.—917 De Laine, 0541, U. S. 907, 0077, Goff's, also serges 333, Yukon Seal 1298. Telephone Madison Square 8883.

TRICOTINE.—American, Garfield's, Earlston, Goff's, Pransmere, Norwalk & Rosen, 31 East 27th, Madison Square 6024.

TRICOTINES.—Brightwood, U. S., Americana, Scotia, Gera's, Empire. 24 East 21st, Room 810. Gramercy 1899.

TRICOTINES and SERGES.—1464, 7120; Huebschmans 41-151, 41-205. Phone Madison Square 3660.

TRICOTINES.—Serge, U. S. 907, Botany 5952, 0936, Silk Duvetyn; reasonable. Gramercy 1685.

TRICOTINES.—D. R. W. 150 yards navy, 100 yards black; $3.75 spot cash. Vanderbilt 7580.

TRICOTINES.—Pacific, Goffs, and other makes, to close out cheap. Chelsea 6149.

TRICOTINE.—U. S. 907, Pastolites, 1889 and others. Madison Square 4172.

TRICOTINE.—10816, 4 pieces, navy. Harris, Madison Square 8560.

TRICOTINES.—Navy, popular makes. Mad. Sq. 1520.

VELOURS.—F. & M. lightweight, 1 brown, 1 taupe, 4 burgundy, 3 green, $2.75; also 5 navy, Merses velour, Amer. R 544, and Stevens 6094; cheap. Madison Square 3176.

VELOURS.—Pekin, reindeer, navy, brown, large quantity of light and heavyweight to sell at very reasonable prices. American Piece Goods Co., 315 4th Av.

VELOURS.—Heavyweight and pom pom, Saxonias 954 and Americans 13046 velours; also American pom pom. Madison Square 6635.

VELOURS. — Lightweight Gera in navy, black, and brown. Henry Samson, 656 Broadway. Spring 2716.

VELOUR.—Botany 5047, all shades; quantity, cheap. Store, 41 West 25th St. Farragut 2180.

VELOURS.—Lightweight silver and gold tint, assorted shades, to close out. Chelsea 392.

VELOURS AND SUEDINES, light weight and suitable for dresses. Madison Square 6635.

VELOURS.—Clark and Dana 6280, 5 pieces reindeer, to close out. Chelsea 9758.

VELOURS.—Light weight, all shades; also 362 broadcloth. Greeley 1120.

VELOUR.—Heavy weight; all shades; $3 net cash. Chelsea 8597.

VELVET CHIFFON Wanted.—Cheney Bros. quality, in all colors. J. & W. Goetz, 10 East 32d St.

VELVETEENS.—Twill back, 36-inch width, in black and navy; also 36-inch straight back. L. Finkelstein & Sons, 696 Broadway. Spring 6311, 6312.

VELVETEEN.—36-inch twill back velveteen in all colors, to close out at bargain price by manufacturer. Madison Square 3501.

VELVETEENS.—24-inch twill back Warrell dye, black, navy, brown and other colors, to close out. Madison Square 7748.

VELVETEENS.—22, 24, 27 inch, twill back; all colors. Republic Textile, 22 West 23d.

VENETIANS.—Black and colors, 32 and 36 inch; also printed silk poplins. Chelsea 8246.

WAISTS.—Right low prices, immediate delivery; crepes, georgettes, suitable shades, snappy styles. Hy-Grade Waist Co., 1,370 Broadway.

WAISTS.—3,000 Georgette and Crepe de Chine waists to close out; this season's goods. Bernard N. Frank, 130 West 38th St., city.

WAISTS.—3,000 dozen voiles, organdies, and novelties; immediate delivery; special prices. Westpoint Waist, 119 West 24th.

WAISTS.—Georgette to close out below cost. Favorite Waist Co., 814 Broadway.

WOOLEN VELOURS.—150 pieces, all colors; will close cheap. C. M. Oppenheimer, 39 East 29th.

WOOL JERSEY.—Thirty pieces all staple shades to close out. Madison Square 7748.

YALAMA, Tinseltone, Silvertone, Broadcloth.—Spring and Fall shades. Rosenberg Bros., 8 West 30th.

Contracts Offered.

CONTRACTORS Wanted. — Large jobber placing orders on misses' and ladies' dresses for Spring. Call with samples any day before 12 o'clock. 302 5th Av.

CONTRACTORS.—On Spring dresses, silks and serges; large orders given. 5th floor, 130 West 25th.

CONTRACTOR.—Wanted to cut and make genuine leather coats. S. Marcus, 30 West 22d, 15th floor.

CONTRACTORS.—Ladies' silk underwear; good prices; quality work. H 80 Times.

DRESSES.—Big jobbers are ready to place orders on silk dresses; bring samples, mornings only, all week. Room 1409, 40 West 32d.

DRESSES.—Jobber placing orders on Spring dresses, all materials; will look all week. Eswein Dress Co., 11 East 31st.

Allied Industries.

BUTTONS.—Large job of buttons to close out cheap. Joseph Lesser, 127 West 26th.

BUTTONS, (Jap. Pearl.)—Good assortment; low prices. Canal 3800. Mr. Haines.

JULIUS GUTMAN & CO., Baltimore, Md., will buy for cash cotton piece goods, remnants or full piece "seconds," jobs of any description; quantity no object if price is right. Write full particulars of offering to H. M. Schwartz, Imperial Hotel, New York City.

MERCHANDISE Wanted.—Big jobber wants large quantities all kinds merchandise. White De Rosa, 1,133 Broadway.

WANTED.—Cutting tables, spreading and cutting machines. Friedman, 787 Prospect Av. Melrose 9865.

Help Wanted.

AN UNLIMITED OPPORTUNITY to a man who understands the coat and suit jobbing business thoroughly and is willing to connect in an all around executive capacity with fast-growing, progressive firm; state full qualifications; reply strictly confidential. B 96 Times Annex.

FOREMAN wanted to manage work shirt factory in the Middle West; excellent opportunity for the right man; leave telephone number for appointment. B 786 Times Downtown.

MAN.—A splendid opportunity for a man who is capable of managing a large work shirt factory; this is an excellent opening with a western manufacturer; when applying give telephone number and personal interview will be arranged. E 50 Times Annex.

SALESMAN wanted to handle most successful line girls' white dresses on the market on our profit-sharing plan; right man can earn $10,000 to $15,000 annually; all territories open; answers treated with strictest confidence if desired. Address for 10 days, White Dresses, H 201 Times.

SALESMAN to carry side line of sweaters and bathing suits; few samples; commission basis. B 785 Times Downtown.

BUSINESS NOTES.

Information has been received by the Department of Commerce from Trade Commissioner Henry F. Grady, London, that claims against the British Government for cotton cargoes en route for neutral destinations, taken over by Great Britain during April and May, 1915, must be presented not later than Jan. 1 to the British Board of Trade, Purchases Department, 1 Horse Guards Avenue, London.

Beginning yesterday Fred Berja became associated, as General Manager, with Irving S. Farian, 225 Fifth Avenue, resident representative of A. Hamburger & Sons, Inc., and the N. B. Blackstone Company, both of Los Angeles, Cal.

Neuss, Hesslein & Co., Inc., 43 to 49 White Street, have opened a permanent office in Boston for the sale of wool. The schooner Alejandrina recently arrived from Punta Arenas with a cargo of 5,544 bales of wool from that part of the world, all of which was consigned to Neuss, Hesslein & Co., Inc.

William Gross & Co., resident buyers, 71 West Twenty-third Street, have added the Sax Style Center, Great Falls, Mont., to the list of accounts represented by them in the local market.

I'll tell the world

The House Exceptional specializes in Cotton Fabrics for Export

We deliver goods exactly as samples and pack for safe transportation

Denger & Nathan Incorporated

811-21 Broadway, New York.

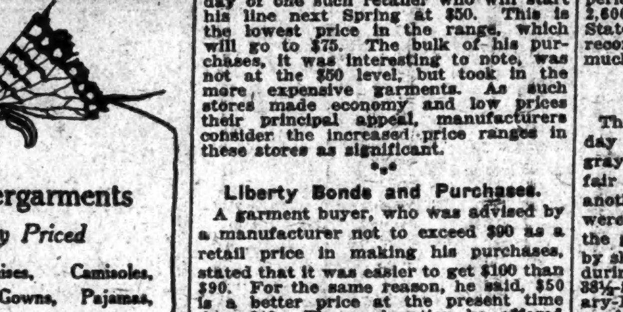

Silk Undergarments

Popularly Priced

Dainty Chemises, Camisoles, Bloomers, Night-Gowns, Pajamas, Bed-Jackets or Matinees with Petticoats to match—made of excellent quality Washable Satin or Crepe de Chine and trimmed with fine Calais lace.

Come in and choose from stock. Immediate Deliveries.

Butterfly Undergarment Co.

MANUFACTURERS OF SILK UNDERGARMENTS

14-18-20 WEST 32nd STREET, NEW YORK

KIRSCHNER DRESSES

JOBBERS

Spring Line Ready

Georgettes, Crepe de Chines, Crepe Meteors, Serges, Satins, Taffetas.

$9.75 to $37.50

M. KIRSCHNER & SONS

14-16 East 26th St., N. Y. C.

Hosiery

Ladies' full-fashioned silk hose, all silk and mercerized tops, and men's full fashioned cloxs, black, white, cordovan, navy; large quantities for

Immediate Delivery

HARRY M. GOLD

19 EAST 24TH ST.

DRESS LINENS

We offer our "CHANTILLY" and "GRASS-CLOTH" in all wanted shades as satisfactory substitutes.

POTTER TEXTILE CO Inc.

72-74 Madison Av., N. Y.

Tip Top

TRICOTINE Braided or Embroidered, $16.75

SERGE All wool, leading style, $9.75

DRESSES

For immediate shipment.

TIP TOP WAIST & DRESS CO.

35 West 32nd St., N. Y. C.

The Sunray Dress House

BUY OUR GEORGETTE TAFFETAS SERGES AND SATIN DRESSES AND REAP THE SUNSHINE OF MANY SALES.

15 W. 20th St.

5,000 COATS ON THE RACKS.

For Immediate Delivery.

Silvertones, Velours, Plushes, Crystal Cord and Zibelines.

$8.75 to $27.50

BENJAMIN MARTIN

22 WEST 27TH.

FOR SALE

600 COATS ON RACK

Silk Lined. Hand Tailored.

Sealine Collars.

Schwartz Bros., 150 W. 22d St.

DEUTCHMAN BROs

READY TO SHIP TODAY

BIG ASSORTMENT IN

GEORGETTE WAISTS

Showroom—15 W. 20th St. Farragut 4358

WHY MILK IS DEAR

Rising price of fresh milk is accounted for in The Annalist this week. Published by The New York Times Company; 10c at news stands; $4.00 a year.—Advt.

THE BUSINESS WORLD

COMMERCIAL PAPER.

Yesterday ....5¼ p. c. for the best names
Saturday .....5¼ to 5½ p. c. for the best names
The quotations are for six months' paper.

One-third Production Loss.

In a letter to a customer explaining late deliveries, one of the leading manufacturers of clothing states that there has been a loss of 33⅓ per cent. per capita production since 1914. This, it is explained, takes in the reduction of hours from fifty-two to forty-four a week. But the point is brought out that the reduction of working hours is only half the reason for the decrease in production. A more important factor seems to be the loss of output due to other causes.

Clothing Call in Strike Region.

For some strange reason, word comes from clothing retailers in the steel strike region that business took a turn for the better when the trouble started and has been good ever since. These are not merely reports, but are backed up with orders for more merchandise. One explanation offered yesterday by a clothier was that the people affected by the strike have more time to "dress up" now than when they were working, and this has occasioned their purchases.

High Prices Upstairs.

To do their share of business, even the upstairs clothing stores have found it necessary to buy high-priced merchandise. The instance was related yesterday of one such retailer who will start his line next Spring at $50. This is the lowest price in the range, which will go to $75. The bulk of his purchases, it was interesting to note, was not at the $50 level, but took in the more expensive garments. As such stores made economy and low prices their principal appeal, manufacturers consider the increased price ranges in these stores as significant.

Liberty Bonds and Purchases.

A garment buyer, who was advised by a manufacturer not to exceed $90 as a retail price in making his purchases, stated that it was easier to get $100 than $90. For the same reason, he said, $50 is a better price at the present time than $40. The explanation he offered was that Liberty bonds are not only used for the stock speculation that has been hitting a record volume, but that the Government securities were also being turned into merchandise. Thus, any price that is the same as a bond price is a good one to set.

Figures Woolens 20 Per Cent. Up.

Calculating his prices on the cost of yarns out of which blanket samples will be made for the Fall (1920) season, a woolen manufacturer believes prices for the heavyweight period will be about 20 per cent. higher than they are for the present Spring season. The yarns, he said, cost him 8 per cent. more than they did when he was making up blankets for Spring goods. This advance carried on to the finished fabrics means, he explained, that, weight for weight, Fall goods should show the 20 per cent. increase mentioned.

Fur Withdrawals Were Good.

Yesterday was "prompt day" with the New York Fur Auction Sales Corporation, and it found from 65 to 70 per cent. of the $7,000,000 worth of furs disposed of at the annual Fall sale withdrawn from the warehouse at 48 Great Jones Street. The nature of the withdrawals showed that practically all varieties of pelts are in fashion's favor at the present time, this being as true of the higher-priced ones. Among the skins that have been most freely taken from the warehouse are Russian sable, marten, lynx, gray, blue, and white foxes, many of the so-called staple furs as of fisher, beaver, fitch, rabbit, muskrat, raccoon, wolverine, and American and Australian opossum. The next sales of the corporation will begin on Monday, Feb. 9.

Burlaps Open Week Quietly.

While there was more or less evidence of a buying demand in the burlaps trade here yesterday, actual business was limited by the amount of goods available. The returned longshoremen are making some impression on the burlaps cargoes piled up in the local port by the strike, but it was said yesterday that it would be some time before the full effect of the trouble's end on the market would be seen. Quotations here yesterday were largely nominal, but for standard 40-inch goods, afloat, they were 13¾ cents for 8 ounce and 17¾ cents for 10½ ounce. The respective prices for the same goods for spot shipment were 13.85 @14 cents and 18 cents. Nothing of particular importance was reported from Calcutta or Dundee during the day.

Reason for High Silk Prices.

One of the potent reasons for the high prices that are now being asked for manufactured silks, it was said here yesterday, as well as for the still higher ones that may soon have to be quoted, is the extent to which the American industry is dependent on Japan for raw material. Recent figures received here, it was pointed out, showed that during the first four months of the current raw silk season, or up to Nov. 1, exports from Japan totaled 113,600 bales, against 90,983 bales in the same period of 1918. Of this amount all but 2,600 bales were shipped to the United States. With Japanese raw silks now at record levels, and tending higher, not much more has to be said.

Gray Goods Sales Fair.

The downs and ups of cotton yesterday did not stop traders in the local gray goods market from doing a pretty fair volume of business in one way or another. Both first and second hands were sellers, the latter chiefly so when the goods were for immediate or nearby shipment. The printcloths sales made during the day included spot Eastern 38½-inch 64-60s at 19¼ cents and January-February shipments of the same goods at a quarter of a cent less. Eastern makes of 38½-inch 60-48s brought 16¼ cents for November delivery, while for the same delivery buyers paid 23 cents for 39-inch 68-72s. The sheetings sales embraced January-February 5-yard goods at 17½ cents and January-March 48-square 4-yard sheetings at 20¼ cents. Thirty-five cents was the figure paid for standard 40-inch combed lawns. In the sales of the so-called clothing styles were further lots of 64-104, 4.20-yard sateens at 36 cents.

Will Not Hurt American Sales.

No serious injury to the American fur sales is looked for here as a result of the forming of a corporation of prominent Canadian fur men in Montreal with the idea of holding raw fur auctions on a large scale in that city. The first of these sales, according to information that has reached here, is to be held some time in January. By men fully conversant with the fur situation in this country and Canada it was asserted yesterday that the chief factor militating against the success, in a large way, of the sales in project is the 7½ per cent. duty levied on raw skins brought into the Dominion. This would have to be paid on all consignments of American furs for disposal in Montreal, as well as on pelts sent there from foreign countries. Another thing favoring the American sales, particularly those held in this city, is the premium at which New York funds are held. This means, it was pointed out, that furs shipped to Montreal would have to sell quite a little higher there than in this city in order for the shipper to get an even break.

BUSINESS RECORDS

In Town.

FULTON MOTOR TRUCK CO. of 1,710 Broadway. A petition in bankruptcy has been filed against this company by the following creditors: Dancey-Davis Press, $1,-403; Binger Company, $2,200; and Alexander Aderer, $2,980. J. Charles Lang was appointed temporary receiver by Judge Learned Hand in an equity suit brought by Harris I. Post, a creditor, for $4,045, to protect the assets; liabilities, said to be $250,000, and tangible assets $550,000 to $600,000. Among the assets are a factory and plant at Farmingdale, L. I., where the company owns forty and one-fifth acres of land which is mortgaged for $49,849; the principal and interest are due on a mortgage of $40,000, and the company has no money to pay it. The concern has machinery and tools worth $12,-000; office furniture, $4,300; material, $150,-000; dies, patterns, &c., $8,500; work benches, $875; twenty-two auto trucks, $35,-000; seven used auto trucks, $10,000, and accounts, $38,000.

BERGER & KAUFMAN. A petition in bankruptcy has been filed against Benjamin Berger and Samuel Kaufman, individually and as co-partners trading as Berger & Kaufman, manufacturing furs, at 1,225 Broadway, by the following creditors: H. Greenstein, $600; B. Richter, $600, and Isidor Gerstein, $300. An assignment was also made to Maurice L. Shaine.

PAUL BERNARD, INC., women's wear, at 22 East Thirty-fourth Street, has assigned to Alexander Marcuson. Paul Bernard is President of the corporation.

PINCUS SILVERMAN, dry goods, at 1,142 First Avenue, has assigned to Oscar Aronson.

CRYSTAL FILM CO. Judge Manton has signed an order discontinuing the action against the Crystal Film Company by A. J. Marks, N. Brown et al. The liabilities of the company are said to be $2,100, and the assets approximately $40,000. All of the stock of the complainants has been acquired by Amiel Alperstein and Joseph A. Golden, as a part of the plan for adjusting the litigation, and negotiations are under way to acquire the remaining outstanding stock not already controlled by them.

Discharges from Bankruptcy.

Judge Learned Hand has granted discharges to the following bankrupts: Irving K. Schwab, doing business as the Acme Belt Company, at 118 Prince Street; William M. Rogers, fireman, 922 St. Nicholas Avenue; Samuel Fletcher, 345 Edgecombe Avenue; Joseph K. Knapp, 12 West 109th Street, formerly in the liquor business at White Plains, N. Y.; George Plevetres, waiter, 2,110 Madison Avenue; Louis I. Van Alstyne, oculist, 30 Church Street; Ralph Herz, actor, 36 West Fifty-ninth Street.

HERMAN EINBENDER. Judge Hand has confirmed a composition of creditors with Herman Einbender, wholesale and retail dealer in toys and stationery, at 84 Ludlow Street, at 25 cents on the dollar.

JUDGMENTS.

The following judgments were filed yesterday, the first name being that of the debtor:

In New York County.

Amounts of $100 and over.

Anspacher, F. H.—G. Pontecone......$163.20
Albert Tenakin Co.—M. J. Liebermann.660.21
Alden, Mary—Frances, Inc.............463.20
Allen, Geo. F.—Commonwealth Hotel Const. Corp..............................121.45
Adams Bros. Coal Co.—Abraham Bros. et al.....................................128.30
Ackerman, Robert—H. Jaburg et al. costs..110.50
Brunk, Geo. J., and Fred J. Ehrhardt—Fred E. Rosebrook & Co.............246.41
Barnes & Mendelson, Inc.—Alexander Glove Co...............................2,385.42
Barnes, Leon—H. H. Holmes.............452.20
Benedetto, Sam, and Maryland Casualty Co.—People, &c...................2,500.00
Cuprite Sulphur Corp.—Chatham & Phenix National Bank of N. Y.........44,740.70
De Sario, John A.—McDonald & Truda, costs...108.75
Casey, Daniel J., Thomas W. Brown, and Maryland Casualty Co.—People, &c...0,000.00
Edwards Engineering Co., Central Trust Co. of N. Y., Guaranty Trust Co. of N. Y., Frederick A. Juilliard, Chester A. Braman, and Robert Westaway, exrs.—L. Besner, costs.................107.57
Finley, Charles E.—G. E. Blackwell.11,946.86
Glacke, Otto E.—W. R. Grace & Co.....617.43
Guard, Mary P.—Commonwealth Hotel Const. Corp..............................107.57
Heintze, Otto C.—Williams & Smith Co., costs.......................................141.82
Same—G. T. Williams, costs............135.00
Same—H. D. Smith, costs.................135.00
Same—U. S. Steamship Co., costs......115.75
Same—C. W. Morse, costs................115.50
Same—B. G. Higley, costs................115.00
Holmes, M. A.—Commonwealth Hotel Const. Corp..............................107.57
Hughes, Rose C.—M. L. Cohan..........250.00
Haber, Ida—E. Pendhiem et al.........2,263.20
Johnson, Clarence—American Agricultural Chemical Co....................600.04
Johnson, Gus—Commonwealth Hotel Const. Corp..............................308.80
Kalbach, Andrew E., re'cr—M. Rennert, costs...102.07
Kane, Gail—A. Gold........................897.95
Lean, Chas. C.—J. F. Gratton..........795.20
Macomb, Thomas J.—P. H. Graham....254.40
Meyerhoff, Henry—F. W. Harris........135.21
Malouf, Fred—S. E. Munyer..............275.20
McGee, Harry L.—Commonwealth Hotel Const. Corp..............................197.10
Miller, Herman—Same.......................273.40
Minford, Richard L.—R. E. Minford..6,115.26
Nemours Trading Corp.—L. Levitt......1,602.47
N. Y. Railways Co.—H. Poncher; costs.116.17
National Coal & Ice Co.—A. O. Nelson...12,094.05
O'Brien, Edith—P. S. Young...............582.70
Oscar C. Brunner, Inc.—E. Nitchell.....825.00
Polansky, Joseph, (Broadway Parquet Flooring Co.)—Wood Mosaic Co......682.61
Pinto, Anthony J.—H. F. C. Koch & Co.109.75
Prager, Wm. S.—H. Nelson et al.......1,082.00
Rodgers, Wm. J.—City of N. Y.; costs.119.50
Rosenberger, Henry and William Keffel—S. Jacobs.......................................490.72
Rafferty, Charles—Motor Mercantile Co...326.47
Spiegel, Samuel—Aero Hat Works.......182.15
Stern, Bertha—Katz & Auerbach........128.16
Stern, Abraham—H. Stern.................600.65
Schussler, Max (Daisy Waist Co.)—Nemo Waist Co..............................338.15
Secky, Joseph—S. A. Schonbrunn.......230.90
Slovak Newspaper & Book Co., publishers of the N. Y. Daily—Interstate Pulp & Paper Co.....................................272.30
Schurtzer, Paul W.—Weber & Heilbroner...210.40
Wilson, Henry R.—L. K. Whicher.......277.63
Wolfe, Jacques (Jacques Wolfe & Co.)—Eclipse Embroidery Works..............255.71
Willis, Beulah A., executor—W. McIlwraith...500.00
Zito, Charles—L. Leff.......................228.82
Zilth, Constance, and Ntl. Surety Co.—People, &c.......................................500.00

In Bronx County.

Eisenberg, Joseph—S. Eisenberg.......$274.02
Germond, Harry—P. Olsen..................23.72
Gallagher, Michael—W. J. Howe Co......66.20
Kelley, James—A. E. Williams.............92.10
Kenhen, Anna B., as guardian—J. J. Cashel...79.90
Rafferty, Charles—Motor Mercantile Co.326.47

SATISFIED JUDGMENTS.

The first name is that of the debtor; the second that of the creditor, and the date when the judgment was filed:

In New York County.

Albert Fixture Co.—York Building Co.; Feb. 27, 1919.................................$1,205.97
Barbella, Romey, Grace Barbella, Anthony Cestaro, Thomas A. Mullin, and Jeremiah McClean—Morris Plan Co. of N. Y.; Mar. 15, 1917.......................114.91
Bjorkman, Gustave A.—Triangle Products Co.; Aug. 25, 1917.............2,404.40
Ely, Wm. C.—H. E. Mayer; Oct. 29, 1919......................................1,136.87
Levin, Morris—M. Fuchs et al; Aug. 24, 1917...289.65
Goodstein, Isaac—J. Yule; Oct. 10, 1918...1,185.41
Perrin, Howell C.—503 5th Av. Co.; Aug. 18, 1915..................................112.15
Podgur, Robert—Indelli & Conforti Co.; Mar. 27, 1918...............................1,083.58
Pitt, George and John Armstrong—H. Glane; Oct. 20, 1919..........................358.20
Zeller, Herman—E. L. Richards; Apr. 21, 1915...151.91
Same—Same; Oct. 22, 1915..............144.41
Van Cleve, Herman—W. McIlwraith; Jan. 7, 1919..191.01
Crevelling, Albertina—City of N. Y.; May 31, 1919, (vacated)......................264.20
Oberman, Moses—S. Laugenthal; Apr. 14, 1915, (reversed)...........................448.82
Same—Same; June 5, 1916, (reversed)..507.85
Zibelli, Gaetano and Joseph—J. Hogan et al; Feb. 24, 1914.............................117.81
Riverside Metal Co.—G. Kahn et al; Oct. 18, 1919, (vacated)..........................7,819.70
Goodstein, Isaac—City of N. Y.; Dec. 6, 1917, (vacated)...............................274.91
Same—Same; July 13, 1917, (vacated)..263.91
Houser, David and Henry Bolter—People, &c.; Sept. 5, 1916, (vacated)..........500.00
Fass, Nathan—W. Goldman; Oct. 7, 1919...120.41
Portale, Frank and Enrico Scoppa—A. Canaris; Oct. 9, 1918.........................102.92

In Bronx County.

Doefendorf, Warren E.—P. Petrone; Dec. 14, 1917...................................$835.30
Packer, Solomon and Bernard Barth—People State of N. Y.; Oct. 30, 1919......................................1,000.00
Stevens, Elmer C.—P. Indelli; Nov. 6, 1918...96.30

Save Socks!

A big feature of the Boston Garter is the Velvet Grip clasp. The ALL RUBBER button prevents injury to even the most delicate hosiery.

Boston Garter

Velvet Grip

GEORGE FROST CO., MAKERS, BOSTON

ARRIVAL OF BUYERS

Arriving Buyers may register in this column by telephoning Bryant 1000.

AKRON, O.—M. O'Neil Co.; F. Flanagan, toys, dolls, 37 West 26th.
AKRON, Ohio—M. O'Neill & Co.; Miss A. B. Dalton, silk dresses; F. B. Goodman, cotton goods; 37 West 26th.
ALBANY, N. Y.—W. M. Whitney & Co.; A. J. Palmer, carpets, rugs; 1,133 B'way; Breslin.
ALLENTOWN, Penn.—F. Heins & Co.; F. Heins, millinery; Imperial.
ALTOONA, PENN.—W. F. Gable & Co.; C. L. Carpenter, men's furn. goods; 230 5th Av.
ATHENS, Ga.—Davison, Nicholson Co.; A. H. Davison, ready-to-wear; 404 4th Av.
ATLANTA, Ga.—Meador, Cauthorn Co.; J. F. Meador, laces; Imperial.
BALTIMORE—Baltimore Overall Mfg. Co.; M. Cohen, overalls; Longacre.
BALTIMORE—D. Gebhart & Co.; D. Gebhart, woolens; Imperial.
BALTIMORE—American Wholesale Corp.; A. A. Dieterle, linens, blankets; H. S. Messersmith, remnants; 354 4th Av.
BALTIMORE—Stewart & Co.; C. B. Chandler, men's, boys' clothing, boys' furn. goods; W. W. Stone, gloves, hosiery, knit underwear, ribbons, umbrellas; Miss M. H. Schofield, laces, neckwear; 2 W. 37th.
BIRMINGHAM, Ala.—R. Blumberg & Sons Textile Co.; J. A. Blumberg, notions, laces, furn. goods, clothing and cloaks; Herald Square.
BOSTON—Bridgham & Smith Co.; C. B. Smith, woolens; Grand.
BOSTON—Peerless Petticoat Co.; S. Ansi..., petticoat materials; 1,182 B'way.
BOSTON—Gilchrist Co.; S. Lowenberg, boys' clothing; 200 5th Av.
BOSTON—Wm. Filenes Sons Co.; J. F. O'Brien, women's coats, suits; 225 5th Av.
BOSTON—A. Ullian & Co.; A. Ullian, piece goods; Park Av.
BOSTON—S. Goldberg, clothing; B'way Central.
BOSTON—H. Landesman; clothing, furnishing goods; Wallick.
BOSTON—Wm. Filenes Sons Co.; Mr. Post, women's inexpensive dresses; Mr. Hurley, house dresses; 225 5th Av.
BUFFALO, N. Y.—J. N. Adam & Co.; F. G. Brost, lamps; 2 W. 37th.
BUFFALO, N. Y.—Hens & Kelly Co.; J. A. Armstrong, housefurnishing goods; 1,133 B'way.
BUFFALO, N. Y.—J. N. Adam & Co.; Miss B. E. Mayo, trimmed, untrimmed hats; 2 W. 37th.
BUFFALO, N. Y.—Clawson & Wilson Co.; Mr. Guthrie, notions, hdkfs.; A. Hamling, laces, fancy goods; 43 Leonard.
CHATTANOOGA, Tenn.—Thomas & Moore D. G. Co.; G. F. Spence, notions, men's furn. goods; 256 Church St.
CHICAGO—Kann Bros.; M. M. Kann, dresses, skirts, waists; 1,170 B'way.
CHICAGO—Twelfth Street Store; C. S. Mayer, men's, boys' clothing, hats; 1,133 B'way.
CHICAGO—Sol Klein; A. Johnson, men's, boys' clothing, hats; 1,133 B'way.
CHICAGO—J. V. Farwell Co.; H. H. Anning, flannels; C. F. Weigell, hdkfs.; 72 Leonard.
CHICAGO—L. Klein, Inc.; E. Mayer, men's, boys' clothing; 1,133 B'way.
CHICAGO—Mandel Bros.; Miss Anderson, corsets; 13 E. 22d St.
CHICAGO—Adams Bros.; W. C. Adams, men's furn. goods; Navarre.
CHICAGO—Charles Cohen Brothers; H. Cohen, suits, coats; Seville.
CHICAGO—L. Klein; A. Immekus, domestics, linens, flannels; 1,133 B'way; Pennsylvania.
CHICAGO—Kaufmann, Auerbach & Co.; A. Auerbach, silks, ribbons, piece goods; 657 B'way.
CHICAGO—Carson, Pirie Scott & Co.; V. S. Grant, upholstery goods; 404 4th Av. Brostell.
CHICAGO—Hillman's; H. Kassakoff, ribbons, umbrellas; 277 5th Av. Latham.
CHICAGO—Montgomery-Ward & Co.; W. L. Pearson, O. W. Faulstick, men's, youths' clothing; 309 6th Av.
CHICAGO—Carson, Pirie, Scott & Co.; A. C. Dolberg, silk, cotton petticoats; Miss Sandwell, misses' dresses; Miss Blum, women's dresses; Mr. Danernhein, blankets; 404 4th Av.
CHICAGO—Sears, Roebuck & Co.; G. Alexander, laces, embroideries; E. E. Hutchings, fancy goods; D. L. Atkinson, hosiery, underwear; E. A. Thompson, knit goods; H. D. Clark and G. H. Kettlewell, work clothing, furs; J. Gaugler, domestics; G. H. Dawson, linens; C. Munk, women's furn. goods; 115 5th Av.
CINCINNATI—L. Stix & Co.; E. F. Paddock, upholstery goods; 377 B'way.
CLEVELAND—May Co.; R. T. Montgomery, rugs; 37 W. 26th.
CLEVELAND—"Kline's"; Mr. Silberman, ready-to-wear; 404 4th Av.
CLEVELAND—Bailey Co.; B. Knippenberg, boys' clothing; 37 W. 26th.
CLEVELAND—Joseph Shrier Co.; W. S. Brown, hats, caps; Imperial.
CLEVELAND—Root & McBride Co.; J. S. Littlefield, hdkfs., white goods; 72 Leonard.
CLEVELAND—Ames Co.; D. C. Ross, millinery; 116 W. 32d.
CLEVELAND—Bailey Co.; Mr. Kaplan, jobs furs, cloth coats; 37 W. 26th.
CLEVELAND—Lattin, Bloomfield Co.; H. A. Latin, skirtings, woolens, piece good; 1,133 B'way; Pennsylvania.
CLEVELAND—Bailey Co.; Mr. Ahrents, girls' coats and dresses; J. E. Meisel, coats; 37 W. 26th.
CLEVELAND—Clawson & Wilson Co.; E. G. Harris, notions, laces, fancy goods; R. A. Thompson, linens, white goods; 43 Leonard.
CLEVELAND—May Co.; Mr. Peters, lamps; A. Stahl, millinery; R. F. Montgomery, rugs; J. W. Mills, carpets, basement; 37 West 26th.
COLUMBUS, Ga.—J. B. Kay; general merchandise; McAlpin Annex.
COLUMBUS, Ohio—Morehouse, Martens Co.; P. Springer, domestics, men's furn. goods; 6 W. 32d; Collingwood.
COLUMBUS, O.—F. & R. Lazarus Co.; Miss F. Berry, millinery; G. Doyle, basement ready-to-wear, children's, infants' wear; 225 5th Av.
DALLAS, Texas—Perkins D. G. Co.; C. Brooks, women's knit underwear, men's neckwear; W. W. Orr, knit underwear, men's shirts; 60 Worth.
DANSVILLE, Ohio—K. C. Stein Co.; H. A. Beamstien, ready-to-wear; 303 5th Av., R 1401.
DANVILLE, Ill.—Schmitt & Leochman; Mr. Leochman, silks, dress goods, notions, hosiery, knit underwear, kimonos, negligees; 212 5th Av.
DAYTON, Ohio—L. Traxler Co.; H. A. Green, ready-to-wear; 116 West 32d.
DAYTON, O.—Howard Clothing Parlors; M. H. Siff, clothing; Continental.
DAYTON, Ohio—Rike, Kumler Co.; Mr. Bourne, ready-to-wear; Mr. Zapaleon, coats, suits, children's wear, genl. mdse.; 225 5th Av.
DES MOINES, Iowa—Frankel Bros.; A. Frankel, ready-to-wear; 41 Union Square.
DETROIT—Russell Co.; S. Epstein, ready to wear; 1,170 B'way.
DETROIT—J. L. Hudson Co.; Miss L. C. Conway, neckwear, gloves; 225 5th Av.
DETROIT—Robinson-Cohen Co.; H. Cohen, men's, women's ready-to-wear; Woodstock.
DETROIT—Kline Garment Co.; Miss Landy, coats; Miss Hornstein, skirts; 404 4th Av.
DETROIT—J. L. Hudson Co.; C. G. Sheffield, merchandise manager; 225 5th Av.
DETROIT—Crowley, Milner & Co.; Mrs. E. I. Ward, sweaters, kimonos, bathing suits; 116 West 32d.
DETROIT—Crowley Bros.; W. C. Crowley, dry goods; A. J. Guimond, dress goods, silks; 43 Leonard.
ELLENVILLE, N. Y.—Cox Bros.; F. P. Cox, furn. goods; Herald Square.
ELMIRA, N. Y.—B. J. Gosper, boots, shoes; McAlpin Annex.
ERIE, Penn.—Paris Cloak House; Miss E. Carney, coats, suits; Brostell.
ERIE, Penn.—Erie D. G. Co.; A. E. Seidel, linens, white goods; D. MacFarlane, silks; 432 4th Av.
EVANSVILLE, Ind.—Max De Jong, ready-to-wear; 116 West 32d.
FORT WAYNE, Ind.—Wolf & Dessauer; H. McIntosh, linens; Miss Penrod, corsets, muslin underwear, petticoats; J. T. Gilmer, general mdse.; 6 W. 32d; Imperial.
GAINESVILLE, Ga.—G. P. Estes, general mdse.; Herald Square.
GOLDSBORO, N. C.—H. Weil & Bro.; L. Weil, ready-to-wear; 44 E. 23d St.
HAMILTON, Can.—T. C. Watkins, Ltd.; Miss M. McLean, millinery; 23 E. 26th.
HARRISBURG, Penn.—Kaufman Underselling Stores; Mr. Lloyd, jobs coats; Mr. B. Kaufman, silk and cotton waists; 37 W. 26th.
HARTFORD, Conn.—Sage, Allen & Co.; Miss O. M. Dawe, furs, skirts; 404 4th Av.
HAZLETON, Penn.—Sasso Dept. Store; N. Levee, ready-to-wear; 1,133 B'way.
HOLYOKE, Mass.—Grodberg & Hirsch; A. Hirsch, clothing and furn. goods; Woodward.
HOLYOKE, Mass.—McAuslan & Wakelin Co.; J. Wakelin, women's suits, gloves, laces, ribbons; Cumberland.
INDIANAPOLIS—H. P. Wasson & Co.; Miss P. McKamey, millinery; 116 West 32d.
INDIANAPOLIS, Ind.—Havens & Geddes Co.; J. H. T. Miller, W. C. Jasper, hosiery, underwear; 72 Leonard St.
INDIANAPOLIS, Ind.—Hibben, Hollweg & Co.; R. F. Brady, hdkfs., ribbons; 320 B'way.
INDIANAPOLIS—L. S. Ayers & Co.; M. H. K. Malone, mdse. mgr.; Miss N. B. Jessie, hdkfs, embroideries; Mrs. C. M. Mansfield, jobs coats, dresses; Miss Hart, art goods; Miss Quinn, jewelry, leather goods; Miss Williams, neckwear, ribbons, veilings; 225 5th Av.
JOHNSTOWN, Penn.—New Idea Store; Mr. Segal, coats, waists; 27 W. 26th.
KANSAS CITY, Mo.—O. S. Kashishian, Oriental rugs; Brostell.
KANSAS CITY—Kline Cloak & Suit Co.; Miss Edgar, dresses; 404 4th Av.
KEOKUK, Iowa—Irwin-Phillips Co.; E. E. Coombs, hosiery, underwear, ready-to-wear; 72 Leonard.
KNOXVILLE, Tenn.—Farris, Fuller, Crenshaw Co.; S. B. Farris, wash goods, silks, hosiery, gloves; 256 Church St.
KOKOMO, Ind.—Thalman & Levi; S. Leon, silks, dress, wash goods, laces, notions, trimmings; 116 West 32d.
LIMA, Ohio—Deisel & Co.; G. Robson, ready-to-wear; Aberdeen.
LITTLE ROCK, Ark.—Lowenberg Co.; I. Lowenberg, women's, misses' ready-to-wear, corsets; Pennsylvania.
LOS ANGELES—Bullock; F. P. Bacon, silks, dress goods, linings; Miss V. F. Dilling, gloves; 225 5th Av.
MACON, Ga.—Burden, Smith & Co.; C. H. Denicke, notions, jewelry, neckwear, hdkfs.; J. E. Wilson, hosiery, gloves, furn. goods; 1,133 Broadway.
MEMPHIS—Julius Levy & Son; Mr. Friedlander, piece goods; 256 Church.
MEMPHIS, Tenn.—Burk & Co.; C. Rothschild, general buyer, men's, boys' wear; Breslin.
MEMPHIS—Bry, Block Mercantile Co.; E. B. Wiesner, jobs coats, suits, dresses; 470 4th Av.
MIDDLETOWN, Conn.—J. H. Bunce Co.; C. W. Cramer, silks, dress goods; 404 4th Av.
MILWAUKEE—B. Rosenberg Co.; B. Rosenberg, ready to wear; 1,170 B'way.
MILWAUKEE, Wis.—A. Landauer & Son; A. Landauer, piece goods; 395 B'way.
MILWAUKEE—Ed Schuster Co.; C. Greenblatt, knit goods, underwear, negligees; 404 4th Av.
MINNEAPOLIS—Young, Quinlan Co.; Miss N. Graves, ready to wear; 220 5th Av.
MINNEAPOLIS, Minn.—Wyman, Partridge & Co.; H. L. Gearhart, remnants; 43 Leonard.
MONTICELLO, N. Y.—Hammond & Cooke D. G. Co.; J. A. Cooke, dry goods; Herald Square.
MONTGOMERY, Ala.—Rothschild Mercantile Co.; Mr. Rothschild, ready-to-wear; 303 5th Av.
MONTREAL—A. Renaud, men's furn. goods; Breslin.
MORRISTOWN, Penn.—H. C. Warner; dry goods; 105 Grand; York.
NASHVILLE—Bogatsky Bros. Co.; D. Bogatsky, woolens; Wallicks.
NASHVILLE, Tenn.—L. Rosenheim Co.; M. Friedman, coats, furs; 1,270 B'way.
NASHVILLE, Tenn.—L. Jonas & Co.; S. Jonas, Spring suits, coats, waists; 432 4th Av.
NASHVILLE, Tenn.—L. Rosenheim Co.; M. Friedman, coats, furs; 1,270 B'way; Herald Square.
NASHVILLE, Tenn.—Lebeck Bros.; M. S. Lebeck, domestics, linens, white goods, hosiery; C. E. Lebeck, dry goods; 1,261 B'way.
NEW ORLEANS—Maison Blanche; Miss L. Baker, laces, trimmings; 116 W. 32d.
NEW ORLEANS—D. M. Davis Co.; D. M. Davis, hosiery, furn. goods; J. S. Cohn, ready-to-wear; 15 E. 26th.
NORFOLK, Va.—E. & M. Hirschler Co., Inc.; M. Hirschler, domestics, underwear; 72 Leonard.
OGDEN, Utah—J. Scowcroft & Sons Co.; J. W. Scowcroft, men's furn. goods, hosiery; 256 Church.
OGDEN, Utah—John Scowcroft & Sons Co.; W. Douglas, notions; J. F. Scowcroft, dry goods; 256 Church.
OMAHA, Neb.—Byrne & Hammer D. G. Co.; W. Maloney, ready-to-wear; 43 Leonard.
OMAHA, Neb.—M. E. Smith & Co.; C. E. Hutchinson, G. Walker, jobs knit underwear, sweaters, coats; 200 5th Av.
OMAHA, Neb.—J. L. Brandeis & Sons; C. M. Louis, general mdse.; Miss L. Kohen, coats, dresses; M. Z. Ellison, muslin underwear, house dresses, negligees; Mr. Marks, draperies, rugs; Mr. Dreier, hosiery, underwear, handkerchiefs; Mr. Jacobson, men's, boys' furn. goods; Mr. Adler, dress goods; H. Boyd, furn. goods; 1,261 B'way.
PADUCAH, Ky.—C. H. Rieke & Sons; C. H. Rieke, knit underwear; 60 Worth.
PAWTUCKET, R. I.—Lynd & Murphy; J. H. Durgin, clothing, cloaks, waists; 220 5th Av.; York.
PEORIA, Ill.—Block & Kuhl Co.; Mr. Wohlfeld, furs; 1,270 B'way.
PETERSBURG, Va.—A. Rosenstock & Co.; Miss Farthing, ready-to-wear; 44 E. 23d.
PHILADELPHIA—E. Wolf, rugs; Pennsylvania.
PHILADELPHIA—Blauner's; H. Blauner, jobs coats, 15 E. 26th.
PHILADELPHIA—Blauner's; Mr. Eckstein, furs; 15 East 26th.
PHILADELPHIA—M. Fuhrman, woolens; Bristol.
PHILADELPHIA—Corassin's Fashion Shop; H. C. Corassin, coats; 1,170 B'way, R 610.
PHILADELPHIA—Mendall's; Mr. Hirsch, jobs dresses; 35 W. 32d, R 1116.
PHILADELPHIA, Penn.—L. Weisen & Co.; H. W. Perlstein, silks; 39 W. 32d; R. 1603.
PHILADELPHIA—Lit Brothers; J. D. Lit, knitted scarfs, sweaters; 1,261 B'way.
PHILADELPHIA—Stewart's; Miss Koenig, dresses; 15 E. 26th.
PHILADELPHIA—Frank & Seder; H. L. Birnbaum, ready-to-wear; 364 5th Av.
PHILADELPHIA, Penn.—L. W. Hirsch Co.; Miss Meyers, jobs dresses; Mr. Einhorn, furs; 37 W. 26th.
PHILADELPHIA—Fitzgerald & Kelly Co.; W. A. Kelly, women's suitings; McAlpin Annex.
PHILADELPHIA—N. Snellenberg & Co.; Miss C. Lowenstein, misses', children's ready-to-wear; 1,261 B'way.
PHILADELPHIA—Gimbel Brothers; V. Zauner, dry goods; E. Bohn, leather goods, trunks; D. S. Scott, furn. goods; B. Mon..., gloves; Broadway and 32d.
PITTSBURGH—S. Lando & Co.; D. Goldman, woolens; Breslin.
PITTSBURGH—McCreery & Co.; Miss M. C. Wood, infants' wear; 23 E. 26th.
PITTSBURGH—Boggs & Buhl; Miss L. M. Zimmerman, corsets; 1,140 B'way.
PITTSBURGH, Penn.—Cohen Bros.; M. Cohen, clothing, furn. goods; Herald Square.
PITTSBURGH—Kaufmann & Baer Co.; J. Baer, F. Wachenheimer, men's clothing; 404 4th Av.
PITTSBURGH—Pittsburgh D. G. Co.; C. W. Dickinson, hosiery, gloves, underwear; 43 Leonard.
PITTSBURGH—Pittsburgh Dry Goods Co.; H. H. Jennewine, waists, laces, handkerchiefs, knit goods; 43 Leonard.
PITTSBURGH—Kaufmann Department Store; S. G. Kerngood, millinery; Miss S. Goodman, ladies' ready-to-wear; 1,261 B'way.
PITTSBURGH—Boggs & Buhl; A. J. Kunkel, men's, boys' clothing; A. Bettridge, jewelry, stationery, handkerchiefs; 1,140 B'way.
PITTSBURGH—McCreery & Co.; L. A. Dempsey, draperies, lamps; A. McFadden, rugs; Miss A. Brown, knit underwear; 23 E. 26th.
PITTSBURGH—Kaufmann Department Store; A. B. Kuehn, H. Heyman, Miss S. Goodman, suits; A. Kaufmann, sporting goods; 1,261 Broadway.
PITTSBURGH—Rosenbaum Co.; R. S. Lipman, jewelry, leather goods, stationery; Miss M. Grastenfield, children's wear, house dresses, basement; Miss F. Grastenfield, jobs coats, suits, dresses, basement; S. M. Jacobs, merchandise manager bargain basement; 116 West 32d.
PROVIDENCE—J. Samuels & Bro.; Miss R. Schlansky, gloves; 116 West 32d.
READING, Penn.—Kline, Epplhimer & Co.; S. E. Heckman, carpets, rugs; 44 E. 23d; Brostell.
ROCHESTER, N. Y.—B. Forman Co.; Miss H. Culhane, coats, suits; 225 5th Av.
ROCHESTER, N. Y.—Duffy Powers Co.; Miss Kimble, misses', juniors' coats; 470 4th Av.
ROCHESTER—Duffy-Powers Co.; S. Fellman, jobs muslin, silk underwear, silk petticoats, flannelette wear; 470 4th Av.
SAN ANGELO, Tex.—Baker, Hemphill Co.; Wm. Hemphill, S. Dodges, dry goods; 395 B'way.
SAN ANTONIO, Texas—A. B. Frank Co.; C. A. Dietrich, ready-to-wear; 43 Leonard.
SAN FRANCISCO—City of Paris D. G. Co.; Miss A. M. Sivard, coats, suits; 170 5th Av.
SAN FRANCISCO—Greenbaum, Weil & Michels; M. J. Carroll, blankets; 43 Leonard.
SAN FRANCISCO—B. J. Hirsch Co.; B. J. Hirsch, jewelry, leather goods; Pennsylvania.
SAN FRANCISCO—The Emporium; J. R. Radcliffe, laces, trimmings, veilings, neckwear; 225 5th Av.
SCRANTON, Penn.—Krotosky Bros.; W. S. Krotosky, clothing; Pennsylvania.
SEATTLE—Bon Marche Co.; P. J. Keeley, boys' clothing, women's, children's hosiery, underwear; 225 5th Av.
SOUTH BEND, Ind.—Robertson Bros. Co.; G. Robertson, millinery, women's, children's wear; 6 W. 32d.
SPOKANE, Wash.—Spokane D. G. Co.; T. W. Moore, mfg. dept.; 440 4th Av.
SPRINGFIELD, Tenn.—Dulin, Glenn & Co.; M. Glenn, gen'l mdse.; 105 Grand.
SPRINGFIELD, Mass.—C. S. Lynch; Miss M. Healy, women's garments; Breslin.
ST. CROIX FALLS, Wis.—A. B. Barros, Spring dresses, jobs coats; 41 E. 29th.
ST. JOSEPH, Mo.—Richardson D. G. Co.; L. D. Graham, ready-to-wear; 43 Leonard.
ST. JOSEPH, Mo.—Tootle-Campbell D. G. Co.; A. B. Hestwood, domestics, prints, ginghams; 60 Worth.
ST. LOUIS—Rice, Stix D. G. Co.; T. Zieck, ladies' Spring suits; 377 B'way.
ST. LOUIS—Morris F. Slupsky, electrical supplies; Flanders.
ST. LOUIS—B. Nugent & Bro. D. G. Co.; Miss Pannell, Spring dresses; 470 4th Av.
ST. LOUIS—Klein's; Miss M. E. Donnelly, juvenile wear; 404 4th Av.
ST. LOUIS—Ely & Walker Dry Goods Co.; W. H. Packard, silk underwear; 56 Worth.
ST. LOUIS—F. M. Garment Mfg. Co.; J. Feist, men's, womens' garments; Breslin.
ST. LOUIS—Mednik Shirt Co.; M. Mednik, shirtings; McAlpin Annex.
ST. LOUIS—Schwartz Importing Co.; A. Schwartz, ladies' ready-to-wear; 684 B'way.
ST. LOUIS—Scruggs, Vandervoort & Barney Dry Goods Co.; A. Jackson, general merchandise; 225 5th Av.
ST. LOUIS—Wells; H. A. Weil, ready-to-wear; Miss Z. Boyer, misses' dept.; Claridge.
ST. LOUIS—S. A. Rider Mercantile Co.; Miss Devling, silk underwear, brassieres; 31 Union Square, R 307.
ST. LOUIS—Scruggs, Vandervoort, Barney D. G. Co.; A. Jackson, mdse. mgr.; Miss N. Belfry, coats; 225 5th Av.
ST. LOUIS—Rice-Stix D. G. Co.; H. E. Ink, notions, leather goods; M. Wolf, laces, embroideries, hdkfs.; 377 B'way.
ST. LOUIS—Ferguson-McKinney Mfg. Co.; J. E. Montague, hosiery, underwear, kimonas, bath robes; 329 B'way.
ST. LOUIS—Stix, Baer & Fuller D. G. Co.; Miss A. C. Becker, sport clothes, shirts; Miss E. Sherman, coats; E. G. Jones, misses', children's wear; 116 W. 32d.
ST. LOUIS—Stix, Baer & Fuller Dry Goods Company; Miss E. Nolte, Miss M. Kearney, infants' wear; T. P. Tracy, merchandise manager; Miss J. A. Bauman, jobs kimonos, dresses, negligees; 116 West 32d.
ST. PAUL, Minn.—Lindeke, Warner & Sons; H. Warner, underwear; 350 B'way.
ST. PAUL, Minn.—Mannheimer Bros.; Miss B. Bergheimer, millinery; 200 5th Av.
ST. PAUL, Minn.—St. Paul House Furn. Goods Co.; J. Levy, furniture, carpets; McAlpin Annex.
SUNBURY, Penn.—H. Rice & Sons; L. Rice, clothing; Imperial.
SYRACUSE, N. Y.—Hunter-Tuppen Co.; H. Hunter, linens, white goods; Brostell.
SYRACUSE, N. Y.—Syracuse D. G. Co.; G. B. Williams, hosiery, underwear; 15 W. 34th; Brostell.
TERRE HAUTE, Ind.—Root D. G. Co.; W. J. O'Boyle, silks; 23 E. 26th.
TOLEDO—Lion D. G. Co.; J. M. Walker, silks; 23 E. 26th.
TOLEDO—W. L. Milner & Co.; E. C. Camper, coats, dresses; 116 West 32d.
TOLEDO—Lasalle & Koch Co.; E. D. Robbins, blankets; C. H. Hoffner, hosiery, underwear; 225 5th Av.
TRENTON, N. J.—"Yard's"; L. H. Cohen, dresses; 277 5th Av.
TUSCON, Ariz.—A. Steinfeld & Co.; G. Stern, L. Rosenstern, gen'l mdse.; 105 Grand.
TYLER, Texas—Mayer & Schmidt; J. S. Powell, dry goods, notions, fancy goods; 1,150 B'way.
URBANA, Ohio—J. W. Hitt, dry goods; McAlpin Annex.
UTICA, N. Y.—Wicks & Greenman; F. J. Hutchinson, clothing; Imperial.
VICKSBURG, Miss.—C. Rose & Co.; L. W. Rose, general mdse.; 43 Leonard.
WASHINGTON, D. C.—N. H. Bowman; Spring dresses; 3 W. 29th.
WASHINGTON, D. C.—N. H. Berman, Spring dresses; 3 W. 29th.
WASHINGTON, D. C.—M. Goldenberg; D. H. Rosen, men's clothing, traveling goods; McAlpin Annex.
WASHINGTON, D. C.—A. Lisner; Mrs. V. Bessman, women's hosiery, knit underwear; 220 5th Av.; Breslin.
WASHINGTON, D. C.—S. Kann, Sons & Co.; Miss A. M. Hagan, women's, misses' ready-to-wear; 432 4th Av.
WASHINGTON, D. C.—Lansburgh & Bro.; S. Lansburgh, men's furn. goods, hosiery; 220 5th Av., R. 1909.
WASHINGTON, D. C.—Woodward & Lothrop; H. Barschkies, silks, velvets; Miss M. Curran, gloves, umbrellas; Mrs. M. Johnson, ladies' knit underwear, hosiery; Mrs. J. C. Nourse, jewelry, art goods, leather goods; G. Louis, toys, traveling goods, musical instruments, candy; 334 4th Av.
WICHITA, Kan.; Johnstown & Larimer D. G. Co.; J. E. Osborne, notions, hosiery, ribbons, laces; 43 Leonard.
WILKES-BARRE, Penn.—Wilkes-Barre D. G. Co.; Miss A. Latimer, ready-to-wear; 23 E. 26th.
WILKES-BARRE, Penn.—MacWilliams; W. F. Logan, general manager; D. F. Tully, mdse. manager, ready-to-wear, furs, women's, misses' coats; 404 4th Av.
WILMINGTON, N. C.—Goodman Bros.; A. Goodman, W. S. Schwartz, women's, misses', children's ready-to-wear; Herald Square.
YOUNGSTOWN, Ohio—B. McManus Co.; Mrs. S. G. Mink, underwear, corsets; J. C. Travis, waists, hosiery, toilet goods; Imperial.
ZANESVILLE, Ohio—S. Weinberg; ready-to-wear, waists; Breslin.
ZANESVILLE, Ohio—A. E. Starr Co.; A. J. Baernstein, coats, suits, waists; 303 5th Av.; Imperial.

TELLS HOW TO AID EUROPE.

Benjamin Guinness Says Only Credit Can Bring Rehabilitation.

Benjamin Guinness, member of Ladenburg, Thalmann & Co., who returned yesterday on the White Star liner Baltic after three months abroad, said Central Europe and Russia were commercially bankrupt.

"They may be said to be financially solvent but commercially insolvent," said Mr. Guinness. "Their assets, that is, railroads, mines, manufacturing plants, &c., are far greater in value than their debts. There is always in any great nation an asset other than its tangible wealth, which is the commercial organization of peoples trained to production. This asset is greater in value than all of a nation's material wealth. It is this great asset that is being slowly destroyed in the stricken countries and leading to an inevitable disaster.

"The one supreme need of the nations, including England, who are the great producers of raw materials, coal, iron and food, is to provide credits for the stricken countries, including Germany and Austria, so as to enable those countries to import the raw materials necessary to set their commercial organizations in motion, give profitable employment to the people and create the means to pay their debts.

"These temporary credits will have to be on a scale so large that they cannot be financed by the bankers of the world without the creation of securities suitable for the investing public of investing countries. Such securities cannot be created without the co-operation of the leading nations. The future prosperity of the United States depends absolutely upon whether she has the courage to accomplish this on a sufficient scale."

Peddler and Wife Asphyxiated.

Morris Segal, 65 years old, a fruit peddler of 157 Orchard Street; his wife, Rosa, and a boarder were overcome by fumes from a pipe attached to a gas stove near the peddler's cot, which, apparently, became accidentally disconnected Sunday night. The peddler and his wife were found dead yesterday. A pulmotor resuscitated the boarder and, although he was still unconscious when taken to Gouverneur Hospital, some hope was held out for his recovery.

HOLSTEN YOUNG AND COMPANY

LEATHER NOVELTY COATS

Waterproof & Rubberised Tweed Coats

BUCKSWADE COATS

34-36-38 WEST 27TH ST.

Auctions.

EXECUTOR'S SALE OF A WELL KNOWN NEW YORKER.

BENJ. S. WISE, Auct'r

Will Sell at Public Auction at the WISE AUCTION BUILDING

428 Columbus Av. at 81st St. "L" Station.

Tomorrow (Wed.), 2 P.M.

Also following days, same hour.

Household Effects, Works of Art, Paintings, Rugs, Draperies, Grand Pianos, Victrola, Bric-a-Brac, Tiffany Chime Clock, Marble and Bronze Statuary, &c.

By Order of the Executors of the late

FERDINAND SULZBERGER

and other estates.

NOTE:—80 Persian Rugs & Carpets Sold Friday About 4 P. M.

BURLING & DOLE, Auctioneers, at 599 & 601 Broadway, New York, Friday, Nov. 14, at 11:30 o'clock

For account of Underwriters or concern.

137 FINE ORIENTAL RUGS AND CARPETS

Fine Silky Persian Kermanshah, Tabriz, Mahal, Silky Mohair, Ispahan, Meshed, Silky Dozar, Bokharas, Royal Antiques, Serapee, Cabistan, Fine Chinese and other desirable weaves and colorings. Large, medium and small sizes.

One Large Fine Silky Kerman Carpet, 18x10

Two very fine Silk Carpets.

All to be sold Piece by Piece.

UNITED STATES DISTRICT COURT, Southern District of New York.—MORRIS L. BAYARD, Plaintiff, against HURLBURT MOTOR TRUCK CO., Defendant.—By order of the United States District Court of the Southern District of New York, the undersigned, temporary receiver, will sell at Public Auction, through Daniel Greenwald, Auctioneer, on Wednesday, Nov. 12, 1919, at 10:30 A. M., at the Grand Boulevard Garage, 2,434 Grand Concourse, between 187th and 188th Sts., N. Y. City, six 7-ton chassis, two 2-ton chassis, one 7-ton chassis, second hand, all complete and in good running condition.

LANGDON P. MARVIN, Temporary Receiver in Equity.

CAMPBELL, FLAHERTY, TURNER & STROUSE, Attorneys for Receiver, 2 Rector St., New York City.

Auctioneers.

SMITH & JAFFE.

Salesroom 66 W. 45th St. Tel. Vand. 2284. Office, Woolworth Bldg. Tel. 481 Barclay.

LEGAL ADVERTISEMENTS.

NO. 13,567.—MILDRED COVERT COHN vs. EDWIN ERNEST COHN. Order of notice. State of Connecticut, Fairfield County, Superior Court, ss. Bridgeport, November 7th, A. D. 1919.

Upon the complaint of the said MILDRED COVERT COHN praying, for reasons therein set forth, for a divorce and custody of two minor children, now pending before this Court, having been returned thereto on the first Tuesday of September 1919,

It appearing to and being found by this Court that EDWIN ERNEST COHN, the said defendant, is absent from this State and gone to parts unknown—but is sometimes temporarily residing in New York City and Baltimore, Maryland—and that notice of the pendency of the complaint was given as required by order of notice heretofore issued, and now the plaintiff asks for a further order of notice in the premises.

Therefore ordered, that notice of the pendency of said complaint be given by publishing this order in The New York Times, a newspaper printed in New York City, and The Baltimore Sun, a newspaper printed in Baltimore, Md., two times successively, commencing on or before the 21st day of November, A. D. 1919.

By the Court, —FRED W. TRACY,
Clerk of the Superior Court for Fairfield County.

WE MANUFACTURE STRICTLY TAILORED

MISSES' DRESSES

TRICOTINES—VELOURS—VELVETEENS

F.S.L. MFG. CO.

16.50 to 32.50

See Our New Fall and Winter Designs for the Latest Word in Fashion—Immediate Delivery

Our styles are exclusive, as we confine them to one merchant in a town.

43-45-47 W. 24th St.

Immediate Delivery

WOOLENS—DRESS GOODS

Serges, Poplins, Panama, Velours | Silvertone, Tricotine, Gabardine, Bolivia

Plaids and other Skirtings

A. CHASSMAN & SON

332 Fourth Avenue, Store

Telephones: 4412-4413 Madison Square.

Stimulate Your Business with our

Evening and Wedding Gowns

Tremendous & Delightful Assortment

For Delivery Now

$9.75 up

GEORGE JACOBSON

48 West 25th Street.

THE SMITH CO. INC.

30 West 32d Street

PLUSH Coatees and Coats

FUR TRIMMED WITH

Australian Opos. | Dyed Raccoon
Ringtail Opos. | Natural Raccoon
Natural Opossum | Kitt Coney

IMMEDIATE DELIVERY

MEN'S SUITS

An attractive offering of high grade men's suits, for immediate delivery.

Stylecraft Company, Inc.

43 West 16th Street.

Several Hundred DANCE FROCKS AND EVENING DRESSES of the better kind to close out

POLONAISE DRESS CO.

109-111 West 27th St.

Chelsea 6877.

STOUTS

Coats & Suits

READY TO SHIP FROM THE RACKS

We manufacture for Jobbers and Retailers

J. DUNN Co.

127 West 25th.

Spring Line for Jobbers Is Ready.

BLACKS & NOVELTY COTTON WAISTS

SPOT DELIVERY

$9.00 to $18.00 Per Doz.

LARRY GOLDBERG, 1270 B'WAY, N.Y.

HECLA FABRICS

Henry Glass & Co.

44-46-48 White St.

CHINESE RUG CO.

Manufacturers and Importers,

101 PARK AVE., N. Y.

Loft Wanted

Occupancy Feb. 1st.

About five thousand square feet, below 23d St.; wholesale clothing house. Phone Stuyvesant 4551.

Cloak and Suit Man

Practical man is offered opportunity to buy widow's interest in large coat and suit house of national reputation.

Its rapid growth requires a masterful, close-to-the-ground cloak man to manage and direct an unusually capable organization to accomplish big things—a man of affairs whose capacity can develop the present large business to unlimited proportions.

Amount of money required only secondary to necessary qualifications. Communications held strictly confidential. R 204 Times.

New Opal Lamps. Edison's Price 65c. Our Price 45c

SAVE 30% ON YOUR ELECTRIC LAMPS

Blue Daylight 60 Watt Tungsten Regular 85c Our Price 45c

COMPARE THESE PRICES

TUNGSTEN LAMPS

Watts.	Edison's Price.	Our Price.
10 to 50	$ .35	$ .25
60	.40	.28
100	.85	.60

NITROGEN LAMPS

Watts.	Edison's Price.	Our Price.
75	$ .70	$ .49
100	1.10	.77
150	1.65	1.15
200	2.20	1.54

ALL LAMPS BRAND NEW AND GUARANTEED

ELECTRICAL & ENGINEERING CORP.,

716 8th Ave. (45th St.) Tel. Bryant 6873.

The Day of the Dollar

Couldn't you employ profitably your capital now tied up in your accounts collectible? Of course you could! Then convert them into my cash upon reasonable terms, with non-binding, "red tapeless" contract and in strictest confidence. Tel. Chelsea 327.

UNIVERSAL DISCOUNT CO.

Jacob Rosenthal

100 Fifth Avenue, New York

Commercial Investment Trust

Merchandise Loans

Acceptances Discounted

Accounts Financed

347 Madison Avenue at Forty-fifth St. Telephone Murray Hill 1125.

LOANS

We will advance commercial loans at very lowest rates.

M. S. PERLSTEIN

25 5th Ave.

Notes Purchased

Commercial Acceptance & Discount Co.

Essex Building, Newark, N. J.

LOANS

Against

Merchandise

Accounts Receivable

Trade Acceptances

A. U. Surprenant & Co., Inc.

COMMERCIAL LOANS

90 Broad St. Rector 1905

AHB

White Coal

The Trade Name for Water Power

The cost of hydro-electric operation is not affected by coal strikes. The power flows on and on, the same yesterday, today and to-morrow.

You use heat, light and power—by owning a public utility securities you pay yourself a dividend while availing yourself of the necessary comforts of life.

Write for Circular T

A.H. Bickmore & Co
111 BROADWAY, N.Y.

The More Attractive Foreign Loans

The internal loans of the great European nations now present the most unusual possibilities for American investors. Four of these loans are described in our new circular No. T-11, which we will send to those interested.

Bonbright & Company
Incorporated
25 Nassau Street New York
Philadelphia Boston Chicago
Detroit St. Louis Buffalo
UPTOWN OFFICE
Especially for Women Investors
7 East 44th St.

Free of All Federal Income Taxes

STATE BONDS

We offer in substantial amounts

DELAWARE 4½s
Due Jan. 1, 1959
Price to Yield
4.30%

VERMONT 4¼s
Due Serially 1921 to 1934, Incl.
Prices to Yield
4.30%

SOUTH DAKOTA 5s
Due Serially 1928 to 1939, Incl.
Prices to Yield
4.70%

Send descriptive circulars.

E. H. Rollins & Sons
43 Exchange Place, New York
Boston Philadelphia Buffalo
Chicago Denver San Francisco

INVESTMENT SERVICE

We buy and sell stocks and bonds and prepare lists of desirable issues suitable for the requirements of institutions, trustees, private investors and business men.

Correspondence invited

Merrill, Lynch & Co.

Investments
Commercial Paper
120 Broadway
New York

Members New York Stock Exchange

W. F. Ladd & Co.
Successors to
Tilney, Ladd & Co.

Investment Securities

New York

Guaranty Trust Co.

McCLURE, JONES & REED
Members New York Stock Exchange
115 Broadway Phone 7662 Rector

FINANCIAL MARKETS

Stocks Fall Again Under Bank Credit and Strike Outlook —Call Money Up.

Additional facts in regard to the current underlying position of the credit structure united with a disturbing angle of the coal strike yesterday to cause a decided disturbance of the speculative situation in stocks. Last week's decline of the Federal Reserve Bank's ratio of cash to note circulation and deposit liabilities to 46¾ per cent., the lowest figure since the bank went into operation, told its own tale of large borrowings of member banks, and suggested a reason why the Reserve Bank officials increased the discount rates. Further than that, the detailed report of the Reserve system had disclosed in the Sunday newspapers a decline from 47¾ per cent. to 46¾ per cent. in the combined reserve ratio. The local Reserve Bank's report came in for closer study, probably, than the composite totals of the twelve institutions, for the week's rediscounts here had reached a surprising total considering those based on Government paper, and it was no surprise to anybody that the renewal rate for call loans was again 12 per cent., from which level the quotation was bid upward to 18 per cent. before the Stock Exchange closed for the session.

Industrial stocks opened lower than at Saturday's close, later recovered somewhat, but were pressed down sharply in the afternoon. The selling was extremely heavy at times. In the final lineup of prices losses running from three to more than six points were general among shares recently the favorites for the rise, while the railroad group lost distances extending from large fractions to more than a point. Liberty bonds were under pressure again, especially the Third and Fourth 4¼s. The day marked the end of the period allowed for final payments on the Victory Loan, but it was considered improbable in banking quarters that this had any especial weight to the demands upon the money market, inasmuch as the bulk of the funds due the Government had been turned in previously.

Either the tight market for bank credit or the coal strike outlook would have been enough to depress speculative sentiment. Coming together, the effect on stocks was to precipitate considerable selling by the more conservative traders who are not easily moved to relinquish their position. In fact, the temporary recovery in the second hour seemed to disclose a stubborn opposition by bullish interests who have not been greatly concerned over strike developments. Quite likely the recurrence of a 12 per cent. renewal rate for demand loans was the impelling force behind a lot of liquidation that had been held off until sufficient evidence was gathered that, for a time at least, there was slight hope of return of moderate carrying costs for margined stock.

An important occurrence of the day was a rise in the price of silver to $1.30½ per ounce under open market bidding, a new high record price for the movement, and one which carried the bullion value of the silver dollar above the coinage parity. The exchange value of the metal was quoted at $1.27, compared with $1.23¾ at the end of last week, which followed the unusual advance from 67 to 68¾d for silver in London. It will be recalled that last Friday the British Government ruled that hereafter the metal could not be exported except under supervision, and the advance at the British centre told of the strong demand that existed in home sources. China is bidding for silver wherever it may be obtained, our export figures showing that since last May, when wartime restrictions of shipments abroad were removed, the movement to this Far Eastern point has been steadily on the increase.

Foreign exchanges displayed a tendency to go lower. This was particularly the case with lire, the rate for checks reaching 11.80, far and away a new low record.

Prices Irregular on Bourse.

PARIS, Nov. 10.—Prices moved irregularly on the Bourse today. Three per cent. rentes, 60 francs 70 centimes for cash. Exchange on London, 39 francs 5 centimes. Five per cent. loan, 88 francs 35 centimes. The dollar was quoted at 9 francs 16 centimes.

MONEY AND EXCHANGE.

MONDAY, NOV. 10.

Call Loans on Stocks and Bonds.

High.	Low.	Renewal.	Last.
18	12	12	18

Call Loans on Acceptances.

Prime eligible acceptances....4¾

Time Loans.

MIXED COLLAT'L.		ALL INDUSTRIALS.	
Sixty days	7	Sixty days	7½
Ninety days	7	Ninety days	7½
Four months	7	Four months	7½
Five months	7	Five months	7½
Six months	7	Six months	7½

Discount Rates, Federal Reserve Bank.

Commercial paper—
15 days, ¾; 16 to 90 days, 4¾
Government paper—
15 days, 4¼; 16 to 90 days, 4½
Trade and bankers' acceptances, 90 days, 4½

Open Market Rates, Bankers' Acceptances.

Eligible for rediscount with reserve Bank, 60 to 90 days....4½@4¼
Nonmember and private bankers eligible, 60 to 90 days....4¾@4½
Not eligible, 60 to 90 days....6 @5¾

Commercial Paper.

30 to 90 days....5¾
4 to 6 months....5¾
Other Names.
4 to 6 months....5¾

FOREIGN EXCHANGE.

Range of Rates.

	High.	Low.	Last.	Change.
Sterling.				
Demand	$4.13¾	$4.13¼	$4.13¼	—.01
Cables	4.14¼	4.14	4.14	—.01
Francs—				
Demand	9.10	9.20	9.20	—.16
Cables	9.08	9.18	9.18	—.16
Lire—				
Demand	11.50	11.80	11.80	—.51
Cables	11.48	11.78	11.78	—.51

Closing Rates.

Normal Rates of Exch.		—Yesterday's Close— Demand or Checks.	Cables.
4.8665	London	$4.13¼	$4.14
5.1813	Paris	9.20	9.18
5.1813	Belgium	8.37	8.55
	China—		
	Hongkong	94.00	94.10
	Shanghai	142.00	142.25
	Peking	151.00	151.25
40.20	Holland	37.625	37.75
19.30	Greece	18.20	18.25
5.1813	Italy	11.80	11.78
32.44	India—		
	Bombay	42.75	43.00
	Calcutta	42.75	43.00
49.85	Japan—		
	Kobe	50.50	50.75
	Yokohama	50.50	50.75
19.30	Spain	19.53	19.58
50.00	Philippine Islands—		
	Manila	48.75	49.00
26.80	Scandinavia—		
	Stockholm	23.10	23.30
	Christiania	22.45	22.60
	Copenhagen	20.95	21.10
	South America—		
42.44	Buenos Aires	42.00	43.00
	Rio	26.75	26.875
5.1813	Switzerland	5.55	5.53
51.40	Russia, (currency)—	Bid.	Asked.
	100 rubles	5.25	5.50
	500 rubles	4.60	4.80

The following exchange rates are quoted in the open market:

		Cents Per Kronen. Checks.	Cables.
23.83	Germany	*2.83	2.85
	[illegible]	2.45	2.55
20.26	Austria	1.00	1.10
20.26	Jugoslavia	1.50	1.60
20.26	Czechoslovakia	2.40	2.50
19.30	Finland	†4.20	4.30
19.30	Rumania	‡4.40	4.50

*Cents per mark. †Finmarks. ‡Lei.

TIME BILLS ON LONDON.

—Bankers.— 60 Days.	90 Days.	—Commercial.— 60 Days.	90 Days.
Nominal.		$4.08¾	$4.06¾

Clearing House Exchanges.

Clearing House exchanges, $518,015,103; balances, $76,253,083; Sub-Treasury credit balance, $704,301; Federal Reserve credit balance, $76,098,291.

Domestic Exchanges.

Rates on New York at domestic centres: Boston, par; Chicago, par; St. Louis 25@15c discount; San Francisco, par; Montreal, $40.

Silver Quotation.

Bar silver in London, 68⅞d; in New York, $1.27; Mexican dollars, 99@$1.03.

NEW YORK STOCK EXCHANGE

MONDAY, NOV. 10, 1919.

	1919.	1918.	1917.
Day's sales	1,481,460	Holiday.	589,010
Year to date	267,976,859	121,654,219	164,866,996

Closing Bid.	Closing Ask.	Sales.		First.	High.	Low.	Last.	Net Chge.
35	36	400	Adams Express	35½	35½	35	35	+1
41	42½	1,100	Advance Rumely	41½	41½	41	41	—1⅛
70½	71½	1,000	Advance Rumely pf.	71½	71½	70½	71¼	—⅝
90	91	200	Ajax Rubber	90½	90½	90	90	—1½
2⅝	2½	300	Alaska Gold Mines	2½	2½	2½	2½	...
44½	45	4,000	Allis-Chalmers Mfg.	45½	45½	44½	44½	—1¼
94	95	100	Allis-Chal. Mfg. pf.	94½	94½	94½	94½	—⅝
94½	95½	400	Am. Agricul. Chem.	94½	95½	94½	95½	+⅞
94½	96	100	Am. Agri. Chem. pf.	94½	94½	94½	94½	—1½
93½	94¼	3,200	Am. Beet Sugar	95½	95½	93½	93½	—1½
130	132½	5,800	Am. Bosch Magneto	134½	137½	130½	130½	—7½
59	60	7,800	Am. Can	62	62	59	59½	—2½
135½	136¼	11,400	Am. Car & Fdry.	138	138¾	135¾	135¾	—3¼
114½	115½	100	Am. Car & Fdry pf.	115½	115½	115½	115½	—½
..	..	1,200	Am. Cotton Oil	55½	56	55	56	...
10½	11	1,600	Am. Druggists	10½	10½	10½	10½	—¼
80	87	100	Am. Express	85	85	85	85	—½
34½	35	4,300	Am. H. & Leather	35½	35½	34½	35	—1
127½	128	1,700	Am. H. & L. pf.	130	130	128	128	—2½
47	48	500	Am. Ice	47	48½	47	47½	...
67	69¼	300	Am. Ice pf.	68¼	67	66¼	67	—3
120	120½	18,200	Am. International	121½	124½	120	120½	—3¾
82½	83½	8,800	Am. Linseed	86	86½	83	83	—2½
100½	101	11,100	Am. Locomotive	104	104	100¼	100¼	—3½
106	107	200	Am. Locomotive pf.	106	106	105	105½	—½
52	53	500	Am. Malt & Grain	55	55	53	53	—2
39	39¾	7,400	Am. Ship & Com.	40¼	40½	39¼	39¼	—1⅝
67½	68	3,400	Am. Smelt. & Ref.	68	68½	67½	67½	—⅜
80	82	200	Am. Smelt. S. pf. A	80½	80½	80	80	...
42½	42½	4,200	Am. Steel F'dries	44	44	42½	42½	—1¾
135½	137	6,300	Am. Sugar Ref.	138	138½	135½	135½	—2½
100½	100¾	13,500	Am. Sumatra Tob.	102½	102½	100	100½	—2
99⅛	99¾	2,700	Am. Tel. & Tel.	99¾	100	99½	99½	—⅜
288	288½	2,400	Am. Tobacco	300	300	288	288½	—12½
132½	133	6,900	Am. Woolen	136	137½	132½	133	—4½
63½	64	1,600	Am. Writing P. pf.	64½	64½	63½	64	—1
19½	20¼	1,200	Am. Zinc, L. & S.	20	20¼	19½	19½	—⅝
65½	65½	4,700	Anaconda Copper	65½	65½	65	65	—1
4½	4½	2,800	Assets Realization	4	4½	4	4½	+⅜
53	54	700	Asso. Dry Goods	53½	53½	53	53	—1½
75½	76	100	As. Dry Gds. 1st pf.	75½	75½	75½	75½	—1
8½	9	100	Ann Arbor	8½	8½	8½	8½	+½
..	132	800	Associated Oil	138	138	135	135	—3
90	90¼	1,400	Atch., Top. & S. F.	90½	90½	90	90	—⅝
79½	79½	300	Atch., T. & S. F. pf.	79½	79½	79½	79½	...
9½	11	500	At., Birm. & At.	9½	10½	9½	10½	—⅜
94	96	200	Atlantic Coast Line	94	94	94	94	...
175	176	4,900	At. Gulf & West I.	179¼	180	175	175	—6
18	18½	4,600	Auto Sales	17½	18½	17	18½	+1⅛
33	34½	1,100	Auto Sales pf.	33	34½	33	34½	+⅝
129	129½	86,600	Baldwin Loco.	134½	134½	129	129½	—3¾
39	39½	2,000	Baltimore & Ohio	39½	39½	39	39	—⅝
50½	51	400	Baltimore & O. pf.	50½	50½	50½	50½	—⅜
90	94	300	Barnet Leather pf.	94	95	94	95	+1⅛
126	128	1,700	Barrett Co	130	130	126½	126½	—4
114	114½	100	Barrett Co. pf.	114½	114½	114½	114½	—1
1½	1⅜	1,200	Batopilas Mining	1½	1⅝	1½	1½	...
33½	34½	2,100	Bethlehem Motors	35½	35½	34	34	—1½
95	100	900	Bethlehem Steel	102½	103	97	97	—3¾
100⅜	101	45,400	Beth. Steel, Class B	103	104	100⅜	100⅜	—3½
115	115½	300	Beth. Steel 8% pf.	115½	115½	115	115	—½
16½	16⅜	800	Booth Fisheries	16⅜	16½	16½	16½	—½
20½	20½	700	Brook. Rapid Trns.	19½	20	19½	20	+⅜
13½	14½	200	Do certs. of dep.	15	15	14½	14½	+⅜
56	59	100	Brook. Union Gas	57	57	57	57	—1½
..	..	100	Brown Shoe pf.	99	99	99	99	...
128	131	200	Burns Brothers	130	130	130	130	—2
28½	29½	1,200	Butterick Co	29⅝	29⅝	29	29½	—⅜
10½	10½	1,400	Butte Copper & Z.	10½	10½	10½	10½	—⅜
24½	24½	700	Butte & Superior	24½	25	24½	24½	+⅛
31½	31½	1,100	Caddo Cent. O. & R.	32½	32½	31½	31½	—⅝
78½	78½	3,000	Cal. Packing	81	81	77½	78½	—2½
49	50	4,500	Cal. Petroleum	50½	50½	49	49	—1½
79½	80½	100	Cal. Petroleum pf.	80	80	80	80	—1½
149	149½	1,300	Canadian Pacific	149¾	149¾	148½	148½	—1½
100½	101	19,600	Central Leather Co.	104	104	100½	101	—3½
57½	58½	1,100	Certain-Teed Prod	57½	58	57½	58	+2½
55½	56½	5,000	Cerro de Pasco Cop.	57½	57½	55½	56	—1½
131	132	3,100	Chandler Motor	134	134	131	131½	—2½
57½	58	600	Chesapeake & Ohio	57½	57½	57½	57½	—1½
9½	9½	500	Chi. Great Western	9½	9½	9½	9½	...
26½	27½	800	Chi. Gt. West. pf.	26½	26½	26½	26½	...
42½	44	2,000	Chi., M. & St. Paul	43½	43½	42½	42½	—⅝
63	64½	1,400	Chi., M. & St. P. pf.	65	65	63	63	—1½
90	91	1,400	Chi. & Northwest	90½	91	90	90	—1
118	119½	300	Chi. & Northw. pf.	119	119½	119	119½	—1¼
110½	110½	1,100	Chi. Pneu. Tool	112	112	111	111	...
27½	28½	1,700	Chi., R. I. & Pac.	28½	28½	28	28	—⅜
75½	76	100	C., R. I. & P. 7% pf.	76	76	76	76	—1
64	65	400	C., R. I. & P. 6% pf.	65	65½	64½	64½	—⅛
21½	21⅜	2,600	Chile Copper	21½	21½	21½	21½	...
41	41½	800	Chino Copper	41⅝	41⅝	41	41	—⅜
42½	43	600	C., C., C. & St. L.	43½	43½	43	43	—½
81	83	200	Cluett, Peabody	82	82	81½	81½	—⅜
42½	42⅜	6,700	Coca-Cola	42½	43	41½	42	—⅜
44½	44½	900	Col. Fuel & Iron	45½	45½	44½	44½	—⅜
62½	62½	1,100	Columbia Gas & El.	64	64	62½	62½	—1⅛
69½	70	17,200	Columbia Graph	70½	71½	69½	69½	—1¾
94½	95	300	Columbia Graph. pf.	95	95	94½	95	...
68	68½	100	Consol. Cigar	68	68	68	68	—1
93½	93¾	400	Consolidated Gas	93½	93½	93½	93½	—½
18	18½	1,100	Col. Int. Cal. Min.	18⅝	18⅝	18	18	—⅝
91	92½	1,100	Continental Can	92½	92½	91½	91½	—1⅝
13⅜	14	3,500	Continental Candy	14	14	13½	14	...
..	..	600	Do., rights	⅛	⅛	⅛	⅛	...
89½	90½	19,300	Corn Prod. Refin.	91½	92½	89½	89½	—2½
224	225	8,900	Crucible Steel	226	232	224	225	—3
41½	42½	7,600	Cuba Cane Sugar	43½	43½	42	42	—1⅝
83	83½	600	Cuba Cane Sug. pf.	83½	83½	83¼	83¼	—½
..	..	100	Deere & Co. pf.	101	101	101	101	+½
100⅜	101⅜	100	Del. & Hudson	101	101	101	101	...
183½	185	100	Del., Lack. & West.	183	183	183	183	...
8½	9	400	Denver & Rio G.	9½	9½	9	9	...
16½	16½	14,800	Den. & R. G. pf.	17½	17½	16½	16½	—1⅛
13½	14	100	Dome Mines	13½	13½	13½	13½	—⅜
35	36	300	Elk Horn Coal	35	35	35	35	—½
31	34	200	Emerson Brant.	32	32	31½	31½	—1½
133¾	136	2,000	Endicott Johnson	135½	137	134	134	—2½
105	105½	100	Endicott John. pf.	105½	105½	105½	105½	—1
15½	15⅜	5,300	Erie	15½	15½	15½	15½	—⅜
24½	25	200	Erie 1st pf.	25	25	25	25	+⅜
89	90	300	Fairbanks Co.	90½	91	89½	89½	—1⅛
102	105	2,400	Famous Players	105½	106½	102	102	—3½
47	47½	9,600	Fisk Rubber	48½	48½	47	47	—2½
43	43½	3,100	Freeport Texas	44½	44½	43½	43½	—1¼
24½	25	700	Gaston, Wm. & W.	24½	25	24½	24½	—1½
78½	78½	1,300	General Cigar	78½	78½	78½	78½	—1½
170½	171½	2,500	General Electric	168½	172	168½	170½	+2
379½	380	6,000	General Motors	380	388½	379½	379½	—9½
90½	91½	400	General Motors pf.	91	91	90½	90½	—½
80½	86½	900	General Motors deb.	86½	87	86½	86½	—½
85	85½	7,500	Goodrich (B.F.) Co.	85½	86½	84½	84½	—2½
63	69	100	Granby Consol.	64	64	64	64	—1
84½	84½	1,800	Great Northern pf.	84½	85½	84½	84½	—1¼
41	41½	4,300	Gt. N. ctfs. for O.P.	41	41½	41	41	—1½
73	76	1,200	Gulf States Steel	73	76½	73	73	—2
35	36	100	Gulf, Mob. & N. pf.	36	36	36	36	—½
61½	62	3,500	Haskell & Barker	62½	62½	61½	61½	—⅜
63	65	100	Homestake Mining	64	64	64	64	—¾
91½	92	100	Illinois Central x d.	91½	91½	91½	91½	+⅛
57½	57½	2,500	Inspiration Copper	58	58½	57½	57½	—1½
5½	5½	2,000	Int. Consolidated	5½	5½	5½	5½	...
16½	17	600	Int. Consol. pf.	17½	17½	16½	16½	—¼
22	23½	400	Int. Agricultural	24½	24½	23½	23½	—1
83	84	500	Int. Agricul. pf.	84½	84½	83½	83½	—2½
135½	137	1,000	Int. Harvester, new	137½	137½	135	135	—2½
57½	57½	13,400	Int. Mer. Marine	59	59	56½	57¼	—2½
108	108½	6,500	Int. Mer. Mar. pf.	108½	109½	108	108	—1
26½	26½	6,400	Int. Nickel	26½	26½	26½	26½	—⅜
72	73	15,500	Int. Paper	73½	75	72	72½	—2
78	79	300	Int. Paper pf. sta.	78	78½	78	78½	—½
45	49	300	Iron Products	52½	52½	50	50	—2½
24	24½	100	Jewel Tea	25	25	25	25	+1
32½	33	400	Jones Bros. Tea	32½	33	32½	32½	—⅝
48	50	100	Kan. City South. pf.	48½	48½	48½	48½	...
152½	153	2,800	Kelly Springf. Tire	153	156	152	153	—3½
100	104	100	Kelsey Wheel	102½	102½	102½	102½	—1½
32½	32½	2,500	Kennecott Copper	32½	32½	32½	32½	—⅜
60½	60½	6,600	Keystone Tire & R.	63	63	60½	60½	—3
..	..	100	Kresge (S. S.) Co.	150	150	150	150	—5
91½	92	20,500	Lackawanna Steel	93½	94	91½	91½	—2½
45	50	100	Laclede Gas	45½	45½	45½	45½	—1½
34½	35	2,100	Lee Rubber, ex rts.	36	36	34½	34½	—⅞
..	..	2,900	Do rights	1½	1½	1	1	...
46	46¼	1,000	Lehigh Valley	46½	46½	46	46	—¼
187	210	200	Liggett & Myers	200	200	199½	199½	—21½
75	76	100	Loose-Wiles Bis	76	76	76	76	...
196	200	500	Lorillard (P.) Co.	201	201	198	200	—5
111	113	200	Louisville & Nash	111	111	111	111	—⅝
52	55	200	Manhattan Elev	52½	52½	52½	52½	+1½
29	30	700	Martin-Parry	30½	30½	30	30	—½
46	46½	6,100	Maxwell Motors	47½	47½	45½	46	—⅝
74	75	1,000	Max. Motors 1st pf.	76	76	74	74	—1
35	39	100	Max. Motors 2d pf.	39	39	39	39	+¾
117	121	400	May Dept. Stores	120	120½	120	120½	+1
232½	233	17,400	Mex. Petroleum	240	242½	232½	232½	—8½
..	..	100	Mex. Petroleum pf.	110	110	110	110	...
25½	26	700	Miami Copper	25½	25½	25½	25½	—⅜
60½	61½	6,700	Middle States Oil	61½	61½	60½	61½	—⅜
52	52½	18,300	Midvale Steel	53½	53½	52	52½	—1½
16	17½	200	Minn. & St. L., new	17½	17½	16½	16½	—1½
86	88	150	M., St. P. & S.S.M.	87	87	87	87	...
12	12½	1,800	Mo., Kan. & Texas	12½	12½	12½	12½	—⅜
28¼	28½	2,700	Missouri Pacific	29	29½	28½	28½	—⅝
46	47	100	Missouri Pacific pf.	47	47	47	47	—½
61	65	200	Montana Power	61½	63	61½	63	—1½
45½	47	500	Mullins Body	46½	46½	45½	45½	—3½
37	37½	700	Nat. Acme	37½	37½	37½	37½	—½
67½	68	6,400	Nat. Aniline & Ch.	69½	70½	67½	67½	—3½
89½	90	100	Nat. An. & Ch. pf.	90	90	90	90	+¾
13½	14	1,600	Nat. Conduit & C.	14¼	14½	13½	13½	—⅜
79	79½	1,300	Nat. En. & S., ex d.	80	80	79½	79½	—⅜
85	85½	2,200	Nat. Lead	88	88	85½	85½	—3½
106½	110	200	Nat. Lead pf.	107	107	107	107	—⅞
16½	17	300	Nev. Con. Copper	16½	16½	16½	16½	—⅝
46½	47	600	N. O., Tex. & Mex.	47½	47½	47	47	...
126	129½	700	N. Y. Air Brake	132	132	127	127	—6½
73	73½	1,900	N. Y. Central	73	73½	73	73	—⅝
55	56	100	N. Y. Dock	54	54	54	54	...
32½	33	2,200	N. Y., N. H. & H.	33½	33½	32½	32½	—1⅜
19½	20½	200	N. Y., Ont. & West	20	20	20	20	...
13	13½	100	Norfolk Southern	13	13	13	13	—⅜
100⅜	101	1,000	Norfolk & West	101	101	100⅜	100⅜	—⅝
85½	85½	3,500	Northern Pacific	85½	85½	84½	85½	—⅜
77½	79	1,800	Nova Scotia Steel C.	79	79	77½	77½	—1½
52	52½	7,600	Ohio Cities Gas	52½	53	52	52½	—⅝
9½	10	1,500	Ontario Mining	10½	10½	10	10	—⅜
9½	9½	8,300	Okla. Prod. & Ref.	9½	9½	9½	9½	...
136½	138	300	Otis Elevator	138	138	135	136	—3
65½	66	1,300	Owens Bottle	65½	66	65½	66	...
62	63	200	Pacific Gas & Elec.	62½	62½	62½	62½	—⅝
..	..	100	Pacific Tel. & Tel.	38	38	38	38	...
123½	124½	8,900	Pan Am. Pet. & T.	128	128	123½	124	—3½
1½	2½	3,300	Pan Am.P.& T.rts.	2½	2½	2	2	—½
40½	40½	1,500	Penn. Seab. Steel	40½	41½	40½	40½	—⅜
42½	42½	5,700	Pennsylvania R. R.	42½	42½	42½	42½	—⅜
40	41	100	People's Gas, Chi.	40	40	40	40	...
24	24½	2,500	Pere Marquette	24½	25	24	24	—1
64½	65	100	Pere Marq. prior pf.	65	65	65	65	+¾
46	48	200	Pere Marquette pf.	47½	47½	47	47	—1
33½	33½	400	Philadelphia Co.	33½	33½	33½	33½	...
88½	88½	37,200	Pierce-Arrow	91	93	88½	88½	—3½
20	20½	1,700	Pierce Oil	20½	20½	20	20	—⅜
62½	63	1,100	Pittsburgh Coal	62½	63½	62½	62½	—1½
94	94½	200	Pittsburgh Steel pf.	94	94	94	94	+⅜
31½	31½	600	Pitts. & West Va.	31½	32	31	31½	—½
26	26½	1,600	Pond Creek Coal	26½	26½	26	26	—1½
102½	103	15,300	Pressed Steel Car	107	107	101½	102½	—4½
120	123	1,200	Pullman Co.	123½	123½	120½	120½	—3½
83½	84	5,100	Punta Alegre Sugar	85	86½	83½	83½	—1
99½	101	1,700	R'way Steel Spring	101	101	99½	99½	—2½
22	22½	1,000	Ray Consul. Copper	22½	22½	22	22	—⅜
80	80½	5,600	Reading	81	81½	80	80	—1½
95	96	1,800	Remington Typew	97	97	94	96	—2

Continued at Bottom of Columns Six and Seven.

TOPICS IN WALL STREET.

Sharp Break in Market.

Prices declined precipitately during the last hour yesterday following a weakness that was in evidence throughout most of the day. In the second hour of trading there appeared to be the foundation for a rally, but this was nipped by the opening of money at a 12 per cent. renewal rate. This was destructive of any forward move, and prices eased off, with heavy liquidation during the final hour of trading. The news developments of the day were far from being as encouraging as might have been expected as a sequence to those of Saturday and combined with the money situation in causing the sale of stocks. When the day closed prices were in some cases off 12 points, and there was only here and there an issue which had developed the strength to fight its way against the market trend and register a gain.

High-Priced Issues Suffer.

The decline was especially marked in the case of high-priced issues which have been soaring continually to new peaks. In some of the breaks which have come during recent weeks it has been noticeable that the issues of this sort were affected little as compared with some of the standard issues which had enjoyed no commensurate rise. The situation was decidedly changed yesterday, for such stocks as Baldwin, General Motors, South Porto Rico Sugar, Stutz Motors, and a number of others slipped back without much opposition to the pressure which was exerted against them. The decline which began several days ago has caused recessions of large proportions. The following table shows the high for the year which was recently made by four high-priced issues and the close yesterday:

	High for the Year	When Made	Close Yesterday.
Texas Company	345	Oct. 30	316½
Baldwin Locomotive	154⅛	Oct. 23	129½
General Motors	406	Nov. 5	379½
Republic Iron & Steel	145	Nov. 1	115¾

Steel for Export.

The ban on steel for export has been lifted by the United States Steel Corporation, according to a statement made by one of the officials yesterday. It held in force only during the strike along the water front. There had been erroneous reports that the ban on export orders in many finished steel lines would hold until the first of the year, and perhaps longer. With domestic demand as heavy as it now is and with production on a lower scale than normal, there will be little overflow for export without stinting home consumers.

The Leasing Bill.

It is expected that the leasing bill will shortly become a law, in which case there will be a comparatively unrestricted opening up of oil lands which heretofore have been under a governmental ban. Both houses of Congress have passed the leasing bill, and it is now in conference. Its provisions will mainly affect California and Wyoming.

Over-the-Counter Stocks.

In the outside market there was little of the depression felt that held sway over the general list on the big board. This was in large part due to the fact that there are few stocks carried on margin in that investment field. In certain instances stocks showed gains over their Saturday closing. Among the Standard Oil issues, for instance, there was little evidence of liquidation.

Rising Prices for Steel.

A Belgian order for open-hearth billets was placed yesterday at a substantial increase over the current market price, the advance apparently being in the nature of a premium for early delivery. Such advances are becoming more numerous and are laying the foundation, apparently, for a general forward movement in steel prices. Many mills are already sold out for first quarter (1920) delivery.

Rails No Exception.

The railroad shares, which have been features of recent uncertain declining market sessions in which they moved forward as a group, were no exception to the general trend toward lower levels yesterday. In some quarters this was attributed in large part to the financial district's first interpretation of summaries of the Esch Railroad bill, but in others it was not believed that this had any particular effect. On the contrary there were those who called the movement "purely sympathetic and due to the unimproved labor outlook." Losses ranged from fractions to more than 3 points.

Gains Made on Small Business.

In the majority of instances the issues which closed yesterday with net gains were those which were traded in to the extent of only a few hundred shares each. Among them were B. R. T., Butte & Superior, Seaboard Air Line, Maxwell Motors second preferred, Jewel Tea, Manhattan Shirt, and Denver & Rio Grande. An exception to this rule was Transcontinental Oil, which on heavy buying closed with a fractional net gain at 60¾. Earlier in the day the stock was sold to a new high record at 63¾ from which there was a reaction on profit-taking sales. Autosales, a comparative newcomer on the big board, also gained more than a point.

Shipping Shares Reflect Uncertainties.

As a group the shipping shares declined yesterday, with the higher-priced issues showing the heaviest losses, but this was not generally attributed to the labor outlook so much as it was to the uncertain outlook for remedial legislation which will directly affect the position of the American merchant marine. Of course, it was admitted that the labor question undoubtedly had some bearing on the decline, but a great deal of importance was attached in some quarters to the suspension of work on Shipping Board vessels. Shipowners want a definite expression of a final Government policy on the merchant marine and apparently the stock market would welcome the same thing.

Bond Average Lower.

The average price for forty representative bonds on the New York Stock Exchange yesterday showed less of a decline than had been generally expected at 74.29, as compared with 74.39 on Saturday. The railroad issues showed the greatest decline, the average price dropping to 71.11, from 71.25 on the previous trading day, while the average for eight representative industrial issues advanced .01, to 95.04.

Reserves But No Money.

After Saturday's bank statement, showing an excess reserve of $96,801,250, many brokers expected call money to be reasonably cheap yesterday. But they were disappointed, for the rate renewed at 12 per cent., and in the afternoon it advanced to 18 per cent., and even at this high figure there was little to be had. Not that the Street exerted itself unduly in bidding for accommodation—it didn't—but the supply was unusually small. Money brokers said after the close of the market that most of the money offered on the board yesterday was out-of-town money and that the big local institutions were conspicuous absentees.

Explanations.

Naturally, with the situation what it appeared to be, an abundance of excess reserves and no noticeable offerings, there was talk of "bank profiteering." But those who indulged themselves thus failed to take into consideration the big increase of borrowings at the Reserve Bank and the fact that yesterday the final installment on the Victory Loan was due. One banker, in discussing the money situation, said that his institution was extending greater accommodation now than it had at any time since the expansion started, and gave it as his opinion that others were in the same position. Further, he insisted that call money might be expected to go higher before it goes lower.

BONDS ON STOCK EXCHANGE

MONDAY, NOV. 10, 1919.

	1919.	1918.	1917.
Day's sales	$16,261,500	Holiday	$3,606,000
Year to date	2,818,103,250	1,538,712,000	818,571,450

Following sales are given in lots of $1,000:

U S Liberty 3½s, 1932-47
12....100.90
39....100.60
85....100.90
3....100.70
1....100.56
6....100.54
28....100.58
25....100.60
68....100.50
57....100.46
2....100.44
45....100.40
65....100.24
5....100.20
6....100.28
6....100.22
$427,000
1st conv 4s, 1932-47
62....95.00
2d 4s, 1927-42
8....93.00
25....92.90
1....93.00
21....92.92
9....92.80
55....92.94
1....92.96
35....92.90
10....92.84
34....92.8
30....92.98
75....92.88
9....92.92
$322,000
1st conv 4¼s, 1932-47
1....95.00
6....95.10
58....95.00
5....95.02
5....95.08
$70,000
1st, 2d 4¼s, 1932-47
4....100.96
2d conv 4¼s, 1927-42
5....93.00
96....92.96
825....93.00
133....92.94
9....92.90
105....92.98
220....92.92
100....93.04
61....92.94
227....92.96
145....92.98
63....93.00
29....93.02
25....93.06
$1,481,000
3d 4¼s, 1928
150....94.90
189....94.90
120....94.9[illegible]
825....94.92
113....94.92
186....94.90
41....94.96
47....94.90
196....94.88
66....94.86
49....94.80
180....94.84
34....94.82
211....94.86
12....94.80
50....94.84
$2,219,000
4th conv 4¼s, 1933-38
40....93.04
250....93.02
150....93.00
5....93.08
277....92.98
500....92.94
134....92.94
149½....92.90
260....92.96
284....92.92
234....92.94
196....92.98
858....92.96
238....93.00
112....92.94
86....92.92
535....92.94
211....93.00
64....92.98
213....92.98
305....92.9
2....92.9
181....93.02

30....92.96
54....92.94
55....92.98
30....92.98
$4,975,500
Vic Loan 3¾s, 1922-23
109....99.40
100....99.38
402....99.38
200....99.36
353....99.30
135....99.40
100....99.42
14....99.38
1....99.38
$1,495,000
4¾s, 1922-23
4....99.40
50....99.42
1....99.30
202....99.38
136....99.40
228....99.36
268....99.38
250....99.30
359....99.40
135....99.38
112....99.36
24....99.40
30....99.38
$1,830,000
Anglo-Fr 5s
40....97½
196....97½
6....97½
21....97½
10....97½
1....97½
50....97½
½....97½
172....97½
2....97½
Argentine G 5s
1....79
C of Paris 6s
20....96½
5....96½
1....96½
Dom Can 5s, 1926
4....94½
1931
1....92
Jap 1st Ser 4½s, Eng stamp
1....81½
2d Ser 4½s, Eng&Ger st
5....81½
ster loan 4s
1....70
UKofGtB&I 5½s, 1921
12....97½
13....97½
186....97½
17....97½
2....97½
1922
185....98
1....98½
129....98
1929
50....96½
170....96½
36....96½
319....96½
1937
42....92½
83....92½
USofMex 5s
5....45
N Y City 4½s, 1957, Nov
5....101½
4½s, 1960
4....97½
4s, 1959
9....92½
Adams Exp 4s
1....56
5....56
AmSmelt 5s
11....86½
AmT&T cv 6s
2....100½
8....100
6....[illegible]
col 5s
12....84
col 4s
10....80½
9....80½
8....80½
Ann Arbor 4s
3....53
3....52

AmWrP s f 7s
5....80½
Arm'r Co 4½s
3....82½
6....82½
2....82½
1....82½
A,T&SF gen 4s
3....78½
1....79
6....78½
5....78½
adj 4s
1....72
stamped
1....70½
3....72
cv 4s, 1955
14....83½
1960
4....90
Short L 4s
3....76½
Atl&CAL 4½s
2....84½
B & O tem 6s
1....95
1....94½
2....93
conv 4½s
5....83½
11....83½
ref 5s
5....65½
1....68½
10....68½
1....68½
gold 4s
12....67
1....68
P,LE&WVa 4s
2....58
pr lien 3½s
1....84½
9....85
Beth St 1st 5s
1....87½
Bklyn R T 7s
6....50½
5....50
Bwy&7thAv 5s
8....49½
Buff,R & P 5s
1....95
Bush Term 4s
1....79
Cal G & El 5s
2....90½
Cent Ga con 5s
1....87
Cent Leath 5s
2....97½
CenPac gtd 4s
9....75½
3½s
1....82½
C & O con 5s
1....94½
conv 5s
2....84½
9....83½
13....83
3....83
1....83½
2....83½
1....83½
gen 4½s
3....76½
1....76½
conv 4½s
1....78½
2....78½
Chi&Alt ref 3s
3....47
C,B&Q gen 4s
2....79½
joint 4s
6....95½
23....95½
C&Erie 1st 5s
2....85
Chi Gt Wn 4s
2....54½
6....54½
1....53½
Chi & N Wn gen 5s
6....97½
C, R I & P gen 4s
2....73½
2....73½
ref 4s
7....67½
C, M & St P cv 5s, Ser B
7....72½
1....72½
4s, 1925
5....80½
gen 4s, Ser A
2....68½
ref 4½s
5....64

C&PW div 5s
5....98
conv 4½s
1....78½
Chi Un Sta 4½s, Ser A
1....82½
Chile Cop 6s
15....86½
6....86½
1....86½
C,C,C&StL 4½s
2....79
St L div 4s
1....80
Col & So 4½s
1....79½
Comp-Tab-R 6s
6....85
Con Gas cv 6s
2....98½
5....99½
Cumb Tel 5s
5....90½
Den & Rio G con 4s
13....64
Det Edison col 5s, 1933
4....95
DetUnRys 4½s
30....70½
Edison El I of Bklyn con 4s
6....75½
Erie pr lien 4s
2....50
gen lien 4s
3....45
cv 4s, Ser B
2....41
1....40
cv 4s, Ser D
1....45½
Frem, Elk & MoVal 1st 6s
2....105½
GenElec deb 5s
2....96
3....94½
Gr Bay & W deb A
2....52½
deb B
2....9½
Hock Val 4½s
1....72
HudaM ref 5s
4....55
5....54½
1....54¼
inc 5s
5....13½
2....13½
4....13½
Ill Cent 5½s
5....94½
ref 4s
1....79½
ext 3½s
10....73½
Int-Met 4½s
11....24½
60....24
10....24½
11....23½
17....23½
ctfs of dep
10....24
10....23½
Int R T ref 5s
6....58½
19....58
8....58½
48....58½
75....58
10....58
26....58½
11....58½
25....58
30....58½
Int Mer M 6s
11....96½
8....96
1....96½
12....96
Kan C So 5s
12....75½
8....75½
3s
5....57½
Kan C Ter 4s
10....74
Lack St 5s, '50
6....97½
38....97
1....96½
5....96½
Lake Sh 4s, '28
4s, 1928
5....87
Leh V con 4½s
1....81
Liggett & M 5s
4....90½
1....90½

L & N unif 4s
5....82
So Ry jt 4s
1....65½
Manh Ry 4s, tax exempt
3....59½
Midv Steel 5s
1....86½
1....86½
8....86½
M, L S & W ext 5s
1....90
Minn & St L 4s
6....39½
10....39
2....38½
20....38½
6....38½
M,S P,S S M&A 4s
1....82½
M, K & T 5s
10....50
Mo,K&T ref 4s
5....42½
5....42
Mo Pac gen 4s
6....57½
8....57½
Mob & O cv 5s
1....96½
Mon Pow 5s
1....89
1....89½
NO,Tex&M 6s
1....95½
NYCent deb 6s
2....98½
13....98½
1....98½
con 4s
10....69½
2....68½
4s, 1934
10....81
ref 3½s
5....60
N Y C & St L 1st 4s
1....79½
deb 4s
3....78
N Y G, El, H & P pur m 4s
1....66
NY,NH&H 6s
3....75½
4....75
NYRys ref 4s
1....35½
11....35½
ctfs of dep
11....35½
NY,S&W ref 5s
1....65
N Y State Rys con 4½s
1....57
NYTel deb 6s
8....97½
1....97½
NorfSo 5s, A
2....83½
N & W cv 6s
1....104½
con 4s
2....79½
1....79
Nor Pacific 4s
5....77½
1....77½
1....77½
5....77½
Nor Pacific 3s
6....56
Ore Sh L 5s
2....94½
Ore Sh L 4s
14....82½
Penn 5s, 1968
3....92½
6....92
1....92½
gen 4½s
19....84
1....83½
Pere Marq 5s
2....85½
5....85
2....85½
PhilaCo 5s, '22
10....89½
P Lorillard 5s
1....89½
Pierce Oil 6s, 1924
4....104½
Pub Ser NJ 5s
5....68½
Read'g gen 4s
5....82½
8....82½
RI Ark&L 4½s
3....65

StL,IM&S 4s
3....75½
20....75½
StL&SF 6s, B
6....68½
4s, A
1....59½
6....59½
8....59½
9....59½
adj 6s
4....59½
6....59½
1....59½
2....59
income 6s
38....59½
5....59½
StLSW con 4s
[illegible]....58
[illegible]er 5s
6....61
14....60½
6....61
St P & N P 6s, registered
2....100
SanAn&AP 4s
4....61
SeaAirL adj 5s
1....46
4s, stamped
5....65
SoBellT&T 5s
1....88½
1s30f..88½
So Pac cv 5s
1....110½
15....109½
5....109½
7....109
1....109½
5....109½
1....108½
5....108
10....107½
conv 4s
1....82½
1....83
ref 4s
11....78
Southn Ry 5s
6....87
con 4s
3....63
4....62½
StLDiv 4s
3....71
TermRRAssn of St L 4½s
1....86
ThirdAv ref 4s
5....50½
adj 5s
8....29½
Un Pacific 6s
1....102½
2....102½
1st 4s
4....84
5....84½
conv 4s
11....85
4....84½
20....84½
Un Ry Inv 5s, Pitts issue
23....75½
U RR of SF 4s, ctfs of dep
6....27½
USRubber 5s
5....87½
3....87½
7....87½
U S Smelt 6s
1....106½
USStl s f 5s
18....99½
3....99½
13....99½
1....99½
Va-C Chem 5s
3....96½
VirginianRy 5s
2....85
5....85½
1....86
1....85½
Westn Md 4s
5....55½
West Pac 5s
8....82
West Shore 4s
1....72½
5....72
WilsonCo 1s 6s
1....99½
1....99
2....98½
conv 6s
5....97½
1....97½
Wis Cent 4s
1....70½

THE TREASURY STATEMENT.

Special to The New York Times.

WASHINGTON, Nov. 10.—Revenue receipts:

	This Month	Fiscal Yr.
Customs	$6,003,803	$90,556,401
Internal revenue—Income and excess profits taxes	3,453,116	1,353,012,704
Miscellaneous	27,931,292	581,377,877
Miscellaneous rev.	17,576,309	265,179,975
Total receipts	54,964,722	1,949,525,959
Excess of disb. over rcpts, exclusive of principal of public debt	73,171,962	1,162,828,398
Expenditures	127,854,918	2,800,436,537

EQUIPMENT BONDS.

The following are quoted on a percentage basis.

Name.	Maturity.	Rate.	Bid.	Ask.
Baltimore & Ohio	1919-'27	4½	5.95	5.60
Buff., Roch. & P.	1919-'33	4½@5-6	5.87	5.50
Canadian North.	1919-'29	4½@5-6	6.25	6.00
Canadian Pacific	1919-'28	4½	6.00	5.50
Ches. & Ohio	1919-'27	4½	5.90	5.60
Chi. & N. W.	1919-'23	4½	5.70	5.30
Chi., R. I. & P.	1919-'27	4½@5	6.50	6.00
C., St. L. & N. O.	1919-'24	5	5.87	5.50
Chicksaw Refin.	1919-'21	6	7.50	6.50
C., C., C. & St. L.	1919-'29	5 @6	6.00	5.75
Del. & Hudson	1922	4½	5.73	5.45
Erie Railroad	1919-'27	4½@5	6.50	6.00
Illinois Central	1919-'27	4½@5	5.65	5.40
Louis. & Nash.	1919-'23	5	5.70	5.30
Michigan Central	1919-'32	5 @6	5.90	5.70
Minn. & St. Louis	1919-'27	5 @6	6.87	6.00
Mo., Kan. & Tex.	1919-'24	5	7.25	6.00
Missouri Pacific	1919-'24	5	7.00	6.00
Mobile & Ohio	1919-'26	4½@5	6.50	5.75
N. Y. Cent. Lines	1919-'28	4½@5	5.90	5.65
N. Y. Cent. R. R.	1919-'32	4½@5	5.95	5.73
Norfolk & West	1919-'24	4½	5.65	5.30
N. Y., N. H. & H.	1919-'29	4½@5-6	6.50	6.00
Penn. Gen. Frt.	1919-'23	4 @4½	5.65	5.30
Reading Co.	1919-'27	4½	5.70	5.40
Seaboard Air L.	1919-'27	4½@5-6	6.50	6.00
Sinclair Refining	1919-'21	6	7.00	6.00
Southern Pacific	1919-'24	4½	5.75	5.35
Southern Railway	1919-'26	4½@5	6.25	5.75
Union Tank	1919-'29	5	6.50	5.50

SHORT TERM NOTES.

Security.	Rate.	Date.	Bid.	Ask.	Yield.
Argen. Gov.	6	May 15,'20	99½	99½	6.75
Dom. of Can.	5	Apr., 1920	97½	97½	6.70
Dom. of Can.	5	Apr., 1921	98½	98½	6.50
Norway Gov.	6	Feb., 1923	98½	99½	6.10
Russ. Gov. rub.	5½	Feb.15,'26	68	73	..
Russ. Gov.	5½	Dec., 1925	39	41	..
Swiss Govt.	5	Mar., 1920	99½	99½	5.25
War F. Corp.	5	Apr., 1920	99½	99½	5.25
Company Issues.					
Am. Cot. Oil	6	Sep. 2,'24	98	98½	6.50
A. T. & T.	6	Feb., 1924	97½	98½	6.45
Am. Thread	6	Dec.15,'28	98	100	6.00
Am. Tob. Co.	7	Nov., 1920	100½	101½	5.75
Am. Tob. Co.	7	Nov., 1921	102	102½	5.70
Am. Tob. Co.	7	Nov., 1922	102½	103½	5.80
Am. Tob. Co.	7	Nov., 1923	103	103½	6.00
Beth. S. Corp.	7	July15,'22	101	101½	6.70
Beth. S. Corp.	7	July15,'23	101	101½	6.70
Braz. Tr., Lt. & Power		Nov., 1919	99½	100	6.00
Can. North.	6	Feb., 1922	99½	99½	6.00
Can. North.	6	Aug., 1924	98½	99½	6.15
Can. Pac. Ry.	6	Mar.2,'24	99	99½	6.10
C. Argen. Ry.	6	Feb., 1927	84	87	8.80
Chi., B. & Q.	5	July19,'21	95	95½	7.10
Chi. Pn. Tool	6	Oct., 1920	99½	100¼	6.00
Chi. Pn. Tool	6	Oct., 1921	99½	100	6.00
C., R. I. & P.	6	Feb., 1922	97	98	6.80
Cub.-Am. Sug.	6	Jan., 1920	99½	100½	5.00
Cub.-Am. Sug.	6	Jan., 1921	99½	100½	5.65
Cudahy P. Co.	7	July15,'23	101½	101½	6.60
Del. & Hud.	5	Aug., 1920	99½	99½	5.50
Fed. Sug. R.	5	Jan., 1920	99½	100	5.00
I. R. T.	7	Sep., 1921	68	69	..
Laclede G. Co.	7	Jan., 1920	99	99½	7.05
N. Y. C. w. i.	6	Sep., 1920	99½	100	6.00
Phila. Co.	6	Feb., 1922	95	96	7.90
Penn. Co.	4½	June15,'21	97½	97½	5.85
Proc. & Gam.	7	Mar., 1920	100½	100½	5.25
Proc. & Gam.	7	Mar., 1921	101½	101½	5.70
Proc. & Gam.	7	Mar., 1922	102½	102½	5.80
Proc. & Gam.	7	Mar., 1923	103½	103½	5.90
Pub. S. Corp.	7	Mar., 1922	89	91	..
R. J. Reynolds Tob.	6	Aug., 1922	99½	99½	6.20
Roch. R. & L.	7	Sep., 1921	99	101	6.45
Southern Ry.		Mar., 1922	96	96½	7.50
Stude. Corp.	7	Jan., 1921	101	102	..
Swift & Co.	6	Aug.15,'21	99½	100¼	5.85
Utah S. Corp.	6	Sep.15,'22	87	88½	10.10
W. E. & M.	6	Feb.10,'20	100	100½	5.25

NEW YORK STOCK EXCHANGE

Continued from Columns Three and Four.

Closing Bid.	Closing Ask.	Sales.		First.	High.	Low.	Last.	Net Chge.
115½	115⅝	87,800	Republic Iron & St.	122	123¼	115	115¾	—8
105	107	100	Rep. Iron & Steel pf	105	105	105	105	—½
57	58	600	Rep. Motor Truck	62	62	57½	57½	—5½
102½	102½	20,400	Royal D.—N.Y.shrs	103½	104½	102½	102½	—1½
14½	14½	200	St. Joseph Lead	14½	14½	14½	14½	—½
18½	18½	1,800	St. Louis-San Fran.	18½	18½	18½	18½	—⅜
15	15½	200	St. Louis Southwest	15½	15½	15½	15½	—⅜
28	28½	200	St. Louis South. pf.	28	28½	28	28½	—⅜
81½	83½	300	Savage Arms	85½	85½	83½	83½	...
20	20½	1,900	Saxon Motor	20½	21	20½	20½	—⅜
9	9½	200	Seaboard Air Line	9	9	9	9	+⅛
16½	18	100	Seaboard Air L. pf	17	17	17	17	...
210	213	200	Sears, Roebuck Co.	210	210	210	210	—10
13	13½	500	Shattuck-Arizona	13	13	13	13	...
56½	57	84,100	Sinclair Oil Refin.	57½	58	56	57	—1½
70	71	3,400	Sloss-Shef. Steel & I.	70	76	70½	70½	—5½
107½	107⅝	55,600	Southern Pacific	111	111	107½	107½	—3½
210	235	100	So. Porto R. Sugar	225	225	225	225	—21
..	..	10	Do. odd lot	224	224	224	224	...
105	116	100	So. Porto R. S. pf.	115	115	115	115	—½
24⅞	25	2,000	Southern Railway	25½	25½	25	25	—⅜
62	62½	400	Southern Ry. pf.	62½	63	62½	62½	—⅜
..	..	200	Stand. Mill. rights	8½	8½	8½	8½	+⅜
89½	90½	5,100	Strom. Carburetor	92½	94½	89½	89½	—4½
131½	131½	48,500	Studebaker Co.	133½	135	131½	131½	—4½
112	120	2,600	Stutz Motor	124	124	112½	112½	—12½
44	45	2,100	Superior Steel	44	45½	44	44½	—3
12½	12½	900	Tenn. C. & C.	12½	12½	12½	12½	...
316	318	5,200	Texas Co.	326	326	316½	316½	—8½
49½	50½	6,200	Texas & Pacific	51½	52½	50	50½	—2½
15½	17	200	Third Avenue	15½	15½	15½	15½	—3
95	96½	3,400	Tobacco Products	96½	96½	95½	95½	—1½
60½	61	64,100	Transcont. Oil	60½	62½	59½	61	+⅜
63	65	1,400	Transue & Wms.	64	64½	63½	63½	—1
40½	40½	6,800	Union Oil	41½	41½	40½	40½	—⅛
122½	122¾	6,100	Union Pacific	123	123½	122½	122½	—⅜
52	53	1,100	United Alloy Steel	52½	52½	52	52	—⅝
148	150	200	United Drug	148	149	148	149	—1
52	52½	100	United Drug 1st pf.	52½	52½	52½	52½	—¼
196	198	1,900	United Fruit	199½	202	196	196	—6
105½	106	47,100	United Retail St.	111½	111½	105½	105½	—6
26½	27½	800	U. S. C. I. P. & F.	27	27½	27	27	—1
61	62	200	U.S.C. I. P. & F. pf.	61	61	61	61	—1
83½	84	2,800	U. S. Food Prod.	84½	84½	82½	82½	—1½
111½	112	15,400	U. S. Indus. Alco.	111	115½	111	111½	—½
41½	42½	1,800	Do., rights	40½	45½	40½	42	...
42½	44	300	U. S. R. & Imp. Co.	43	43	42½	42½	...
127	128	25,400	U. S. Rubber	132	133	126½	127½	—3½
114	115	200	U. S. Rub. 1st pf.	114½	114½	114½	114½	+½
72½	73½	1,300	U. S. Sm., R. & M.	73	74	72½	73½	—½
105½	105½	167,900	U. S. Steel	107½	107½	105½	105½	—1½
114½	115	800	U. S. Steel pf.	115	115	114½	114½	—½
79½	80	2,500	Utah Copper	80½	80½	79	79½	—1½
75½	77½	100	Va.-Car. Chemical	77½	77½	77½	77½	—1½
114	118	100	Va.-Car. Chem. pf.	114½	114½	114½	114½	...
76	78	200	Va. Iron, Coal & C.	77½	77½	76	76	—1½
9½	10	500	Wabash	9½	9½	9½	9½	—⅜
29½	30	200	Wabash pf. A	29½	30	29½	30	—½
51	56	300	Wells Fargo Exp.	55½	55½	55½	55½	+⅝
12½	12½	1,000	Western Maryland	12½	12½	12½	12½	—⅜
24½	24½	100	Western Pacific	24½	24½	24½	24½	...
85½	87	100	Western Union Tel.	86	86	86	86	...
120½	121	500	Westingh. Air Br.	122½	122½	120½	120½	—3½
55	55½	6,200	Westingh. E. & M.	56	56½	55	55	—1½
15½	15½	6,000	Wheeling & L. E.	15	16	15	15½	—⅜
23½	24	100	Wheel. & L. E. pf.	23½	23½	23½	23½	—⅜
72½	73	9,100	White Motors	74	74	72	72½	—2
82	83	800	Wilson & Co.	83	83	82	82	—½
32½	33	15,500	Willys-Overland	33½	33½	32½	32½	—⅜
92	93	200	Willys-Overland pf.	92	92	92	92	—½
125	126	100	Wool. (F.W.)Co.x d.	125½	125½	125½	125½	—⅜
96	97½	5,200	Worthington Pump	101½	101½	97	97	—6
77	80	300	Worth. Pump pf. B.	79	79	79	79	...

Carolina Power and Light Company

Statistics of this Company, and Electric Bond and Share Co. subsidiary, for the past eight years show Gross Income increased 300%; and Balance after Taxes, Bond Interest Charges, etc., increased 600%. Company supplies Electric Light and Power for Manufacturing and Municipal purposes, serving in all some 17 communities, with an estimated population of about 182,000. Request Letter T. C. The first mortgage 5% Bonds, due 1938, of this Company are a high grade and well-protected investment.

Price on application

W.C. Langley & Co.
Investments
115 Broadway, New York
Members New York Stock Exchange

$50,000

MT. VERNON, N. Y.

4½s

Due 1944-1950

To Yield 4.35%

Blodget & Co.
34 PINE ST., New York
60 STATE ST., Boston
REAL ESTATE TRUST BLDG., PHILADELPHIA.

Values Based on Earnings

The value of a property is based almost entirely on its ability to produce an income. We offer investments secured by properties which have produced under all conditions steady and liberal income returns. Due to market conditions these securities can be purchased at prices to yield over 6¼%.

For particulars send for our Circular Letter No. A-49.

CHANDLER & COMPANY
35 Pine Street, New York
Philadelphia Boston

Maury Rogers & Auchincloss

New Influences Affecting Railroad Bonds

This review sent upon request

Members
N. Y. Stock Exchange
N. Y. Cotton Exchange
Chicago Board of Trade
25 Broad St.

Canadian
Government Municipal
Corporation
Securities

A. E. AMES & CO.
Members Toronto Stock Exchange
Established 1889
74 Broadway New York
Telephone Rector 8045-6
Head Office, Toronto
Montreal Chicago Victoria, B. C.

Interborough 5's

We have prepared a brief report that analyses the situation concerning these bonds.

A copy will be sent free to investors upon request for

Analysis T-16

Robert C. Mayer & Co.
Investment Bankers
Equitable Bldg.
New York
Tel. Rector 6770

Money and the Stock Market

Discussed in this week's issue of THE BACHE REVIEW
The REVIEW is issued weekly and Copies may be had upon request.

J. S. Bache & Co.
BANKERS — ESTABLISHED 1892
Members New York Stock Exchange
42 Broadway — New York
Branches and Correspondents throughout the United States.

Cadet Hosiery Company
8% Preferred Stock

Company successfully operating over 10 years.
Dividends—8% per year on Preferred Stock.
Dividends—1.20% per year on Common Stock.
Present earnings at rate of over 12 times Preferred Dividends.
Sinking Fund to retire all Preferred Stock.
Present sales at rate of over $1,800,000 per year.

Price to net 8%.
Bonus of 25% Common Stock

Detailed Circular C. T. on Request

Farson, Son & Co.
115 Broadway, New York
Members New York Stock Exchange.

WEISSENFLUH & CO.
Investment Securities

Specialists in the local securities of Northeastern Pennsylvania and Southern New York State.

Scranton, Pa.
MEARS BUILDING
Wilkes-Barre, Pa.
Miners Bank Bldg.
New York
10 WALL STREET
Phone Rector 9977

Central Petroleum Com. & Pfd.
United Lt. & Rys.
Tenn. Ry. Lt. & Pow.
Standard Gas & Elec.
Amer. Lt. & Trac.
Western Power
Amer. Gas & Elec.
City Investing Co.
Stern Brothers Pfd.
Texas & Pacific Coal & Oil
New Mex. & Ariz. Land Co.
New England Fuel Oil
Boston Mex.
Midland Securities
Premier Motor Car
Bought, Sold, Quoted
MacQuoid & Coady
Members New York Stock Exchange
14 Wall St., New York. Tel. Rector 9970

Mark A. Noble — Theodore C. Corwin
NOBLE & CORWIN
25 Broad St. — New York
Nat'l City Bk. — Curtiss Aero Pf.
Citizens Nat'l — Phelps Dodge
Telephone 1111 Broad.

SILVER AT HIGHEST PRICE SINCE 1872

Bullion Sells at $1.30½ an Ounce, Going Under Ratio of "16 to 1."

CAUSED BY CHINA'S BUYING

Asiatic Republic Purchased in American Market $10,911,987 of Metal in August Alone.

Silver bullion yesterday sold at $1.30½ an ounce, thus going under the "16 to 1" ratio to gold for the first time in nearly fifty years. At that price the ratio was 15⅞ to 1. The so-called parity of silver is $1.2929 an ounce. This is arrived at by the fact that in 1,000 silver dollars of full weight there are 859⅜ ounces of silver of the 9-10 fineness of American coin, or 773 7-16 ounces of fine silver, and at $1.2929 an ounce this would be worth $1,000.

Yesterday's price was the highest reported since 1872, when the metal sold at $1.32¼ an ounce, shortly before silver was demonetized by international agreement. The highest price on record is the 62⅞d figure which was reached in London in 1859. That price, translated at the rate of sterling exchange then prevailing, $4.87 to the pound, was equal to $1.37½ an ounce here in New York.

In London yesterday silver sold at 68⅛d, a new high record for that market for all time, and with sterling exchange quoted at $4.14 this gave an American equivalent of $1.27. Had sterling been at $4.87 to the pound yesterday's price in London would have been equal to $1.5109 here. And that, in reality, is the present value of silver in the London market.

The present advance in the metal is said to be due to enormous demands from China. From the Summer of 1918 until May 6 of this year there was an embargo on the export of silver coin or bullion out of the United States except on license from the Federal Reserve Board, and that body granted few licenses except for export to European Allies, chiefly England and to British India and Hongkong. That arrangement was part of the administration of the Pittman act, which provided for the melting of some $400,000,000 in American silver dollars and the export of the bullion to allied countries and India.

Lay Advance to China's Demands.

In the ten months from July 1, 1918, to the end of April this year total exports of silver out of the United States amounted to $259,967,587, of which England, Canada, India, and Hongkong got $233,652,081, and of the balance $16,179,121 went to China, normally the greatest silver consuming country in the world. This interruption in the export of silver to China reduced the ordinary stocks of the metal in that country considerably, as also did the British and Indian purchases of silver in China. Since the lifting of the embargo, China has become the most persistent bidder in this market, and dealers report that recently Chinese interests have shown willingness to outbid all other sources of demand.

Exports of American silver since the lifting of the embargo last May, to the end of August, the last month for which there are detailed figures, show that China is taking more silver than all other countries combined. Unofficial figures for September and October, furthermore, indicate an expansion in the Chinese demand rather than a contraction, and at present it is said Chinese agents are willing to buy upward of 10,000,000 to 15,000,000 ounces a month.

In detail, the figures of exports of silver, showing the takings of China, those of England, Canada, India, and Hongkong, and the total amount for the period from July 1, 1918, to Aug. 31, 1919, follow:

	China.	Eng., Can., India, Hongkong.	Total.
Ten mos., July, '18-Aug, '19	$16,179,121	$233,652,081	$259,967,587
May, 1919	1,489,406	25,017,350	28,598,604
June	6,903,264	4,328,330	12,608,359
July	5,194,753	2,012,911	8,262,147
Aug.	10,911,987	2,198,605	13,808,877

These figures show how China is making its demand felt. The Government, it is understood, has stopped melting silver dollars, thus throwing the market back for its supply on the ordinary production of American mines, and this source of supply has been curtailed since the copper production of the country has fallen off. Partly to offset this, there has been an increase in Mexican silver production, which last year ran at about 40,000,000 ounces and this year is expected to equal 50,000,000 ounces.

The demand for silver has caused England and France to prohibit export out of those countries. This was done because the price of the metal has reached a point where it is profitable to melt down British and French coin for the bullion contained. The silver content of the British shilling, for example, is worth at the rate of 66d per ounce, whereas yesterday's quotation was 68⅛d.

Bullion dealers said yesterday that at $1.30 an ounce American silver coin might profitably be melted for the silver bullion value, although, they added, this was doubtful because of the fact that many coins are "short weight," due to abrasion, and also to the cost of accumulating coins in sufficient numbers to make the cost of melting a nominal factor.

London Losing Its Supremacy.

London silver market, which formerly was the primary market of the world, has lost much of its old power and, according to dealers in the metal, is in danger of losing all its potency because of the movement of silver to the Orient. In normal pre-war days the stocks of silver held in warehouses in London ran between 8,000,000 and 10,000,000 ounces, and occasionally more.

Now, with most of the American production going to the Orient, and with the old London stocks reduced by the high cost and the heavy demand, the amount held there is thought to be virtually nil. If the export movement to China continues, it is believed, the London market will shortly cease to be the prime market, and will be replaced by the New York market.

Dealers of long experience yesterday recalled that in 1859, when silver went to the highest figure ever touched, conditions were rather similar to those obtaining now. The Crimean War of 1854 and 1855 had caused England to incur heavy debts in the Far East, and the Indian Mutiny of 1858 had further complicated the situation, necessitating heavy advances to the East India Company, which were made almost solely in silver. That need of the British Government forced the price up from around 58⅛d to 62⅞d.

That advance, was not nearly so sensational as the advance which has taken place here since the embargo on exports was lifted. On May 6, silver sold at $1.01 an ounce, or at the ratio of 20.42 to 1 of gold. On May 12, it had shot up to $1.20 in the open market, but it reacted to $1.03 on July 17. This reaction was followed by an advance to $1.15 on Aug. 27, which was the highest price reached until the latest advance started two weeks ago.

Surety Agreement with Express Co.

William B. Joyce, President of the National Surety Company announced yesterday that an agreement had been entered into with the old American Express Company whereby the branches of the latter in various parts of the world will be able to execute bonds and guarantees for National Surety Company clients. When business firms in the United States wish to have surety bonds executed in foreign cities, the National Surety Company will ask the American Express Company to cable its manager in the foreign city to execute the bond. The same arrangement will apply to the adjustment of claims.

MARKET AVERAGES.

STOCKS.
YESTERDAY'S RANGE.

	High.	Low.	Last.	Net Ch'ge.
25 railroads..	61.85	61.18	61.19	+.36
25 industrials	131.79	127.86	128.19	−3.09
50 stocks.....	96.82	94.50	94.69	−1.36

DAILY RANGE OF 50 STOCKS.

	High.	Low.	Last.	Net Ch'ge.
Nov. 8......	97.09	95.78	96.05	−1.07
Nov. 7......	97.88	96.03	97.12	−.02
Nov. 6......	97.99	95.72	97.14	−.31
Nov. 5......	99.59	97.13	97.45	−.58
Nov. 4......	Holiday.			
Nov. 3......	99.03	97.14	98.03	+.72
Nov. 1......	97.90	96.96	97.31	−.24

MONTHLY RANGE OF 50 STOCKS.

Nov.	—High.—	—Low.—	Last.
*1919..	99.59 Nov. 4	94.50 Nov. 10	94.69
1918..	90.16 Nov. 12	71.96 Nov. 26	73.80
1917..	66.16 Nov. 23	60.42 Nov. 8	64.02
1916..	101.51 Nov. 20	97.77 Nov. 1	97.53
1915..	93.15 Nov. 1	85.76 Nov. 16	90.39

YEARLY RANGE OF 50 STOCKS.

	—High.—	—Low.—	Last.
*1919.	99.59 Nov. 4	89.73 Jan. 24	94.69
†1918.	79.45 Nov. 7	71.45 Jan. 15	79.17
Full Years.			
1918..	80.10 Nov. 12	64.12 Jan. 15	73.39
1917..	80.46 Jan. 4	57.43 Dec. 20	65.83
1916..	101.52 Nov. 20	80.91 Apr. 22	88.22
1915..	84.13 Oct. 22	58.90 Feb. 24	91.53

*To date. †To corresponding date last year.

BONDS.
YESTERDAY'S CLOSE.

		—Net Change.— Day.	Month.	Year.
40 issues......	74.29	−.10	−1.83	−7.66

DAILY RANGE OF 40 BONDS.

Nov. 8...	74.39	−.01	Oct. 31...	74.48	−.31
Nov. 7...	74.40	+.10	Oct. 30...	74.79	−.06
Nov. 6...	74.30	−.05	Oct. 29...	74.85	−.14
Nov. 5...	74.35	−.05	Oct. 28...	74.99	−.07
Nov. 4...	Holiday		Oct. 27...	75.06	−.23
Nov. 3...	74.40	+.07	Oct. 25...	75.29	−.04
Nov. 1...	74.33	−.15	Oct. 24...	75.33	−.14

YEARLY RANGE OF 40 BONDS.

	—High.—	—Low.—	Last.
*1919.	79.05 June 2	74.29 Nov. 10	74.29
†1918.	81.95 Nov. 9	76.65 Sep. 27	81.95
Full Years.			
1918..	82.36 Nov. 12	75.65 Sep. 27	78.78
1917..	89.48 Jan. 30	74.24 Dec. 20	74.52
1916..	89.18 Nov. 27	88.19 Apr. 29	88.04

*To date. †To corresponding date last year.

STEEL BOOKINGS LARGER.

Corporation Reports Unfilled Orders for 6,472,668 Tons.

A gain of 188,030 tons in unfilled orders on the books of the United States Steel Corporation as of Oct. 31 was reported yesterday, the orders amounting to 6,472,668 tons, compared with 6,284,638 tons at the end of September. At the close of the corresponding month last year the forward bookings were 8,353,293 tons. The October figures are the highest reported for any month this year, with the exception of January, when there was still a goodly proportion of Government orders that had been canceled but which had not been written off. The peak of unfilled orders was reached at the close of April, 1917, when they amounted to 12,183,083 tons. Following that month there was a steady decline, which was not checked until June of this year, when an upturn began. The increase since then has been more than 2,000,000 tons.

The increase during June, July, and August averaged about 600,000 tons. During the two following months it was about 180,000 tons. Unfilled tonnage during October was affected by the strike.

The record of unfilled orders for the last three years is shown in the following table:

	1919	1918	1917
January	6,684,268	9,477,853	11,474,054
February	6,010,787	9,288,453	11,576,697
March	5,430,572	9,056,404	11,711,644
April	4,800,685	8,741,882	12,183,083
May	4,282,310	8,337,623	11,886,591
June	4,892,855	8,918,866	11,383,287
July	5,578,661	8,883,801	10,844,164
August	6,109,103	8,759,042	10,407,049
September	6,284,638	8,297,905	9,833,477
October	6,472,668	8,353,293	9,009,675
November	....	8,124,663	8,897,106
December	....	7,379,152	9,381,718

The demand for steel products is heavier now than at any time since the signing of the armistice and it was predicted yesterday that the unfilled orders of the Steel Corporation would be substantially higher by the end of the year.

FINANCIAL NOTES.

Sherwood & Merrifield and the American Trust Company are offering $2,300,000 4½ per cent. bonds of the city of Dallas, Texas, at a price to yield 4.65 per cent. These bonds are exempt from all Federal income taxes, are acceptable as security for Postal Savings deposits and are legal investments for savings banks in New York and Connecticut.

A record of foreign government bonds, issued and sold in the United States, is being issued by C. F. Childs & Co. of 120 Broadway. The pamphlet gives the amount and a synopsis of each loan, and also a table showing interest dates, maturity, issue price, price range to date, investment yield at the lowest price, present approximate market, and denomination.

Robert C. Mayer & Co. have published a circular on Interborough Rapid Transit 5s.

F. T. Stanton & Co. have issued a special letter on the Radio Corporation of America, which is a combination formed by the Marconi Wireless Telegraph Company of America and the General Electric Company.

Harris, Forbes & Co. have prepared an illustrated booklet in connection with the new French Cities 15-year 6 per cent. bonds, which gives information concerning the industries, financial condition and administration of Lyons, Marseilles, and Bordeaux.

R. H. Weber, formerly district manager of the Newark office of the National City Company, has become associated with A. D. Converse & Co.

Scott & Stump of Philadelphia have purchased a membership on the New York Consolidated Stock Exchange.

Graham, Parsons & Co. of Philadelphia have opened a New York office at 115 Broadway, under the management of Joseph W. Dixon.

DOWNWARD TREND IN COTTON MARKET

Labor Situation, Together with Developments in Stocks, Causes Depression.

PRICES OFF 15 TO 85 POINTS

Weather Over Belt Bad, but Outside Influences Are Responsible for Break.

There was a good deal of irregularity in yesterday's cotton market and, for the most part, the bears had decidedly the better of the argument. The unsettled labor situation and the fears of what might happen, as well as the knowledge of what was happening in the stock market, upset a good many bullish calculations among the so-called Wall Street houses, and before the day had gone far precipitated a deluge of selling orders from this quarter. The trade also sold some contracts on the early prices and the hedge sellers from the South came into the future market here, but not as buyers. Rather, they sold along with the rest and with this accumulation of pressure the market first faltered and then broke.

Starting from a level which was 20 points up for December, 15 points up for January, and about on a parity with Saturday's closing for the later months, the market cracked badly by midday, the near months going off about 55 points and July losing all of 80 points before the decline was checked. Then, in the middle of the afternoon, the market rallied, but only regained a portion of its earlier losses. The best recovery of the day was made by December, which got back to within 15 points of where it had closed last week. The others, beginning with January, which closed down 25 points, were strung out in substantial losses, ranging to as much as 80 points in July and 85 points in September of the 1920 crop.

The break yesterday was due entirely to influences not directly concerned with the market. The technical position, which probably is not as strong as it might be, would hardly have accounted for any such break as was seen yesterday. But the unsettlement outside of the market, especially the developments in securities markets, proved too much for the ordinarily bullish factors to overcome.

Reports from the belt spoke of a continuance of bad weather over Sunday. In the western and central parts of the belt the weather was especially unfavorable, and under ordinary circumstances this might have turned out a pronounced bullish influence. But yesterday, with the outside news so bad, weather conditions were generally overlooked.

Yesterday's quotations follow:

	Open.	High.	Low.	Close.	Prev Day.
Dec....	38.10	38.18	37.40	37.80@37.85	37.95
Jan.....	37.20	37.30	36.60	36.90@36.98	37.15
Mar.....	36.18	36.20	35.67	35.88@35.92	36.20
May.....	35.58	35.65	35.00	35.12@35.15	35.65
July....	35.10	35.20	34.40	34.40@34.49	35.20
Sept....	..	32.85	32.85	32.00@32.25	32.85

The local market for spot cotton was steady, off 20 points to 39.80c for middling upland; sales, none.

Southern spot markets were: Galveston, 42.50c; New Orleans, 40.50c; Savannah, 39.38c; Augusta, 39c; Memphis, 43c; Houston, 41.50c; Little Rock, 40.50c.

Yesterday's cotton statistics were:

	Yesterday.	Last Wk.	Last Yr.
Port receipts....	43,894	45,079	24,283
Exports	21,807	12,667	......
Exports, season..	1,192,010	1,032,846	1,008,245
New York stocks	100,393	100,940	137,405
Port stocks.....	1,630,887	1,480,003	1,306,371
N. Y. arrivals....	208	......	......

Liverpool cables: Spot cotton was in good demand at 25.60d for middling. Sales, 10,000 bales, of which American, 7,000. Imports: 26,000, of which 7,000 American. Futures opened irregular 17 to 35 points up, and close irregular, 3 to 27 points off from Friday. Prices: November, 24.87d; December, 24.43d; January, 23.90d; March, 22.88d. Manchester: Yarns and cloths were in good demand.

PLAN OIL COMPANY MERGER.

Commonwealth Petroleum and the Union of Delaware to Unite.

Arrangements are being made to consolidate the Commonwealth Petroleum Corporation and the Union Oil Company of Delaware. Details of the plan have been worked out by a special committee representing the boards of both companies, and an official announcement will be made within a week or ten days. It is understood the basis of exchange will be not less than one and one-fourth shares of Union Oil Company for each share of Commonwealth.

The companies have been closely associated for some time. The Union of Delaware recently took over a substantial interest in the Union Oil Company of California at a price said to be $160 a share. This issue is now selling in San Francisco in the neighborhood of $220 a share.

BID AND ASKED QUOTATIONS

FOREIGN ISSUES.

Closing quotations for Government and municipal bonds:

	Bid.	Asked.
Anglo-French 5s	97⅛	97⅜
Argentine 5s	77½	79¼
Dom. of Canada 5s, 1921	97⅜	97⅝
Dom. of Canada 5s, 1926	94⅝	95½
Dom. of Canada 5s, 1931	92¼	93⅜
Chinese Government 5s	59	63
Republic of Cuba ext. 5s, 1944	92	92¾
Republic of Cuba ext. 5s, 1949	87⅜	87½
Republic of Cuba ext. 4½s, 1949	78¼	79⅜
Dominican Republic 5s	..	95
City of Paris 6s	96	96⅝
Japanese 4½s	82	83
Japanese 4½s, second series	82	85
Japanese 4s	69½	70¼
City of Tokio 5s	71	72
Un. K. of Gt. Br. & Ir. 5½s,'22, r.	98	98¼
Un. K. of Gt. Br. & Ir. 5½s,'29, r.	96¼	96⅝
Un. K. of Gt. Br. & Ir. 5½s, 1921	97⅜	97⅝
Un. K. of Gt. Br. & Ir. 5½s, 1937	92¼	92½
United States of Mexico 5s	45	47¾
United States of Mexico 4s	42	49½

UNITED STATES ISSUES.

Closing quotations for Government bonds:

	Bid.	Asked.		Bid.	Asked.
2s, r, 1930	100	100½	Pan 2s, c, 1938	99½	..
2s, c, 1930	100	..	Pan 3s, r, 1961	88	91
4s, r, 1925	106	106½	Pan 3s, c, 1961	88	91
4s, c, 1925	106	106½	P I 4s, '34	92	96
Pan 2s, r, 1936	99½	..	P I 4s, '35	92	96
Pan 2s, c, 1936	99½	..	P I 4s, '36	92	96
Pan 2s, r, 1938	99½	..	Dist of Col 3-65s	97	..

STOCKS.

Closing quotations for stocks in which there were no transactions:

	Bid.	Asked.
Alb & Sus.	..	160
Am Bk N.	48½	49
Do pf.	47	49
Am B Sug pf.	..	93
Am B S & Fdy	92	93
Do pf.	166	200
Am C pf.	102	103
Am Lin pf.	97	98
Am Shipb.	..	130
Am S & R pf.	99	101
Am Snuff	121	130
Do pf.	89	100
Am Stl Fds pf.	93½	94¼
Am S Ref pf.	116	118
Am S Tob pf.	82	83
Am Tob pf.	99	100
Am W pf.	104½	105
Am Z pf.	57	57½
Ann A pf.	15½	25
Asso D G 2d pf.	74¼	75½
A, G & W I pf.	69	71
Bald L pf.	103⅞	105
Bar Leath.	94	95½
Beth S 7% pf.	100	102¼
Buff & S.	65	75
Do pf.	51	54¼
B'klyn Ed.	97½	99
Bruns Ter.	10	11¼
B. R & P.	..	58
Burns Bros pf.	110	114
Bush Ter.	95	100
Cal & Ar.	71¼	75
Can So.	42	50
Case (J I) pf.	99	101
Cent L pf.	107½	108¼
C R R of N J.	176	230
C & S A T.	115	120
C'tain-teed 1st pf.	86	90
Do 2d pf.	79	..
Chi & Alt.	7	11
Do pf.	10	15
C & E Ill.	6	7
Do pf.	8	9
Chi, St P, M & Om.	65	70
Do pf.	97½	100
C, C, C & St L pf.	66	70
Cl & Pitts ex div.	..	80
Clu-P pf.	103	108½
Col & So.	22¼	23½
Do 1st pf	50⅝	56
Do 2d pf.	46	50
Comp T R.	55	56
Cons Coal.	..	88
Cent Ins.	80	86
Corn P Ref pf.	107	107½
Cres Carp.	57	62
Cruc S pf.	102½	102¾
C-Am Sug.	360	380
Do pf.	105¾	..
Det Ed.	115	117½
Det U Ry.	..	108
Dia Match	117	..
D, S S & A	4	4¾
Do pf.	8	10
Em B pf.	92	98
Elec S B.	130	145
Elk H Coal pf.	40	42
Erie 2d pf.	17¼	18
Erie & P.	..	70
Fairb pf.	100	..
F M & S.	11¼	16
Do pf.	28	32
Fisher Bdy.	149	154
Do pf.	106½	107
Gen Chem.	195	210
Do pf.	100¼	105
Gen Cig pf.	97½	105
Do D pf.	95½	96
G'drich pf.	104½	105
Greene-C.	40⅝	41
G, M & N.	9	10
G S S 1st pf.	93	96
Hartman.	90	92
Int H pf. ex div.	112	114¾
Int Salt.	65	70
Iowa Cent.	6	8
1st Crk C.	..	50
Jewel Tea pf.	65	70
K C, F S & M pf.	52	65
Kan C So.	18½	19
Kelly S T pf.	93	98½
Do 8% pf.	106½	107½
Kelsey Wh pf.	99	100
K & D M.	4½	8
Do pf.	15	40
Kress(S H)	80	85
Do pf.	108	110½
L E & W.	10	16¼
Do pf.	20	22
Ligg & M pf.	111	118
L-W B 1st pf.	100	102
Do 2d pf.	107	115
Lorill'd Co pf.	110	114
M'kay Cos.	73	85
Do pf.	64	64½
Man B'ch.	⅝	2¼
Marlin R.	67	70
Math Alk.	38½	42
M Dep Sts pf.	106	110
Mich Cent.	..	100
M, St P & S S M pf.	95⅝	96
Do l l.	55	65
M, K & T pf.	17½	19
Mon V T.	10	..
Mon P pf.	105	107
Mor & Es.	70¼	80
Mul B pf.	..	90¼
N C & St L	110	113
Nat Bisc.	120	125
Do pf.	112	116
Nat C & S.	81	82
Do pf.	104	107
Nat En pf.	101	108
Nat Rys of M 1st pf.	13½	16
Do 2d pf.	7	7¾
N Y, C & St L.	28	29
Do 1st pf	68	70
Do 2d pf.	44	47
N Y D pf.	63	66
N Y, L & West	90½	..
N & W pf.	67	70
North Am.	57	60
Ohio F S.	51	53
Owens B pf	100	101
Otis E pf.	93	101
Pac Coast.	38	50
Do 1st pf	70	100
Do 2d pf.	45	60
Pac Mail.	37	39
Pac Devel.	75	78
Pan-Am P & T pf.	210	220
Peo & E.	14	17
Pett-Mull.	35	45
Do 1st pf	92	102
Pierce-A pf	106	108
P, C, C & St L.	67	69
Pitts C pf.	93	95
P, Ft W & C pf.	126½	139
P & W Va pf.	75	80
Pr Stl Car pf.	101	106
P S, N J.	..	73
Ry Stl Spr pf.	104¾	107
R T 1st pf.	100	102
Rdg 1st pf	33¼	35⅝
Do 2d pf.	37	38
Rens & S.	..	117
St L S F pf.	26	29
Sears-R pf.	115	117½
S-S S & I pf.	90	95
St'd Mill.	130	145
Do pf.	90	92
Studeb Co pf.	103½	104½
Super Steel 1st pf.	100	101
T P L Tr.	300	500
Tide W O.	265	275
Tob P pf.	100¾	102
T, St L & West	6	12
Do ctfs.	8	12
Do pf.	15	25
Do pf. s.	18	25
T C R T.	..	43½
Do pf.	85	124
Und Type.	170	182
Do pf.	106	115
U B & P.	85	90
Un Pac pf.	67	67¾
Un Cig S.	199	219
Do pf.	110	140
U D 2d pf.	146	..
U Rys Inv.	10	11
Do pf.	20	21
U S Exp.	23	28
U S Ind A pf.	102¼	106
U S Sm pf.	48¾	49½
Wab pf. B.	19½	20
W Md 2d pf.	21	23
W Pac pf.	56	57
W E & M 1st pf.	60	65
Wilson pf.	95	99¼
Wis Cent.	33	35
W'w'th pf.	115	116
Wor Pump pf. A.	96	100

A Desirable 6% Investment

FIRST Mortgage Serial Bonds, in $1,000 and $500 amounts—

Closed prior lien on property with security of nearly two to one and earnings of three to one—

Corporation dealing in fundamental necessity, the demand for which greatly exceeds the supply—

Company least liable to labor troubles or adverse legislation—

Net yield 6%, with 4% Federal Income Tax paid. Ask for

Circular No. A-304

S.W. STRAUS & CO.
ESTABLISHED 1882 — INCORPORATED
150 BROADWAY, NEW YORK.
37 years without loss to any investor.

111 Subsidiaries in 22 States

working together under a successful centralized management of broad experience produced net earnings of $31,428,222 in 1918. This is one of the reasons why Cities Service Company

6% Cumulative Preferred Stock

forms the basis of a sound investment with possibilities of market appreciation.

Monthly Dividends
Monthly Earning Statements

Write for circular T-7

Henry L. Doherty & Company
Bond Department
60 Wall Street, New York

French Exchange

The present generation in America has never had such unusual opportunities to obtain substantial profits as are now afforded by French exchange rates. Based on present prices, a profit ranging from 43% to 129% on an investment in the French Government 4% Loan of 1917 is quite possible.

Send for Circular No. A804, which gives further information regarding the unusual possibilities afforded by this Loan.

BODELL & CO.
Investment Securities
120 BROADWAY
Providence — Boston

Lawrence Chamberlain & Co
Incorporated
31 Nassau St. — New York

WE WILL BUY

Wisconsin Edison Electric
6s, 1924

Superior Water, Lt. & Power
1st 4s, 1931

CHASE & FALK
59 Wall Street — Phone Hanover 9967

Municipal Bonds

Tax Exempt in New York State

Amount	Security	Maturity	Yield%
*$24,000	Mt. Vernon, N. Y. Improvement Reg. 4s	Mar. 1929-31	4.35
* 28,000	Troy, N. Y. Public Safety, Reg. 4½s	Feb. 1920-39	4.35
* 35,000	Rensselaer, N. Y. High School Reg. 4½s	Jan. 1921-39	4.35
* 50,000	Cohoes, N. Y. High School Bldg. Reg. 4¾s	Sept. 1930-39	4.35
* 7,500	Mt. Pleasant, North Castle and Greenburgh, N. Y. School District Coupon 5s	April 1930-31	4.50

Tax Exempt in New Jersey

Amount	Security	Maturity	Yield%
*$25,000	Camden Co., N. J. Road & Bridge 5s	July 1925	4.50
* 25,000	Paterson, N. J., Sewer 5s	Feb. 1927-30	4.50
* 14,000	Elizabeth, N. J., Improvement 4½s	Nov. 1926-30	4.55
* 11,000	Bergen County, N. J., Road Imp. 5s	Dec. 1930-38	4.60
* 30,000	Woodbridge Twp., N. J., Imp. 5s	Oct. 1925	4.65
*125,000	Garfield, N. J., Improvement 5s	July 1924	4.70
* 25,000	Woodbridge Twp. N. J., Paving 5½s	Aug. 1921-26	4.70
*215,000	Garfield, N. J., General Imp. 4¾s	July 1920-34	4.70
* 15,000	Ridgefield Park, N. J., Funding 5s	Jan. 1932	4.70
* 30,000	Hillside Twp., N. J., School 5s	April 1931-37	4.70
* 11,000	Landis Twp. (Vineland) N. J. School 5s	Jan. 1922-24	4.80
* 2,000	Wildwood, N. J., School 5s	July 1968	4.80
* 21,000	Cliffside Park, N. J., Sewer 5½s	Mar. 1923-36	4.90

General Municipals

Amount	Security	Maturity	Yield%
*$15,000	Cambridge, Vt., Water 4s	Jan. 1942	4.25
* 22,000	State of California, Highway 4½s & 4s	July 1935	4.45
7,000	Meriden, Conn., Funding 4s	May 1923	4.45
33,000	Vermilion Co., Ill., Road 4s	June 1921-34	4.50
* 15,000	Duluth, Minn., Bridge 5s	July 1929	4.50
* 40,000	Ashley, Pa., Sewer 5s	July 1930-34	4.50
* 10,000	State of Idaho 4¾s	Jan. 1935	4.55
* 20,000	State of Oregon 4s	Oct. 1925-29	4.55
5,000	Cleveland, Ohio, Water Works 4½s	Dec. 1926-27	4.60
* 10,000	Stevens County, Minn., Road 5s	Aug. 1929	4.65
* 50,000	Contra Costa Co., Cal., 5s	Sept. 1926-42	4.65
*250,000	Wash. Suburban Sanitary Dist. Md. 5s	July 1969-opt. 1949	4.65
* 27,000	Ventura County, Cal., 5s	Dec. 1929-34	4.65
* 35,000	West Allis, Wis., Street Imp. 5s	Mar. 1920-39	4.65
20,000	Cleveland, Ohio, School District 4½s	June 1931	4.65
10,000	Newark, Ohio, Grade Crossing 4¾s	Sept. 1928	4.70
50,000	State of South Dakota, Rural Credit 5s	Oct. 1932-38	4.70
* 7,000	San Francisco, Cal., 5s	May 1936	4.75
10,000	Salt Lake City, Utah, School District 4½s	Apr. 1936	4.75
* 10,000	Laurens County, S. C., Road 5s	July 1933	4.80
111,000	Asheville, N. C., School 5s	July 1930-49	4.80
116,000	New Hanover Co., N. C., School 5s	July 1925-39	4.80
8,500	Lakewood, Ohio, Street Improvement 5s	Oct. 1920-25	4.80
* 21,000	Louisiana Port Commission 4½s	Mar. 1948-49	4.85
*250,000	Bingham Co., Idaho, Road 5s	July 1929-38	4.85
* 30,000	Montgomery, Ala., Hospital 5s	July 1949	4.85
* 25,000	Mobile, Ala., Dock Terminal 5s	Nov. 1947	4.85
21,000	Miami, Fla., Improvement 5½s	July 1924-29	4.90
24,000	Sebring, Ohio, Water 4½s	Apr. 1922-48	4.90
5,000	Louisiana Port Commission 5s	July 1952	4.90
23,000	High Point, N. C., Water Works and Funding 6s	July 1925-39	5.00
* 20,000	Spartanburg Co., S. C., Discount Note	Mar. 20, 1920	5.00
3,000	Bartow, Fla., Street Pavement 5s	Jan. 1944-45	5.00

*Exempt From Tax in State Where Issued.

Descriptive Circular will be furnished upon request.

A. B. Leach & Co., Inc.
Investment Securities
62 Cedar St., New York

Chicago — Philadelphia — Boston — Cleveland
Minneapolis — Baltimore — Pittsburgh — Buffalo

ITALIAN DISCOUNT AND TRUST COMPANY — NEW YORK

More than $20,000,000 Deposits in our First Year of Business

TODAY—this Company is twelve months old.

Figures tell more clearly than words the story of what has happened during that year:

Deposits, March 31, 1919	$5,779,365.17
Deposits, June 30, 1919	10,557,513.72
Deposits, Sept. 12, 1919	19,631,145.06
Deposits, Nov. 10, 1919 ..... *More Than*	20,000,000.00

The Company:

- pays interest on check accounts, and on time deposits;
- makes domestic loans;
- discounts notes and bills of exchange; accepts drafts for the financing of merchandise shipments to and from Italy and the United States, and all other parts of the world; deals in domestic and foreign acceptances; issues commercial and travelers' letters of credit available in every part of the world;
- buys and sells Italian Exchange; places importers and exporters in touch with interested parties in Italy and the United States—and stimulates, in other ways, trade between the two countries;
- affords to banks and bankers, having an account with us, the privilege of drawing direct on *Banca Italiana di Sconto*, our correspondent, at Rome, or any of its 100 branches throughout Italy.

Our Officers are always pleased to confer with you—whether you have an account with us or not.

ITALIAN DISCOUNT AND TRUST COMPANY
399 BROADWAY NEW YORK
CAPITAL $500,000 -- SURPLUS $250,000

BANCA ITALIANA DI SCONTO . . . *Correspondent*
GUARANTY TRUST COMPANY OF NEW YORK . . . *Depositary*

NOTE:
We shall be pleased to mail you regularly a copy of "Italy", a monthly bulletin devoted to Italian commerce, finance, and industry.

A TAX-EXEMPT NEW YORK STATE LEGAL INVESTMENT

$24,700

Town of Brookhaven,
Suffolk County (Long Island)
5% Road Bonds

Assessed Valuation $21,000,000
Total Debt..... 49,700

Maturities 1920-1931

Price to yield 4.35%

J. G. WHITE & COMPANY
INCORPORATED
37 WALL STEET, NEW YORK

HOUSE WILL RUSH RAILROAD BILL

It Is Reported by Chairman Esch, and Final Vote Is Promised Saturday.

NIGHT SESSIONS TO BE HELD

Blanton Denounces Omission of Anti-Strike Provisions as a Fatal Defect.

WASHINGTON, Nov. 10.—The Railroad bill will have the right of way in the House tomorrow, with the final vote set for Saturday, under an agreement reached tonight by leaders. Action on the bill will be followed immediately by adjournment of the special session of Congress, the agreement provides, consideration of the measure by the Senate going over until the regular session, beginning in December.

Under a rule adopted tonight, the House agreed to meet two hours earlier than customary and to begin night sessions immediately. General debate will end on Wednesday.

The House program was framed after Representative Mondell, Republican House leader, had been informed by Senator Lodge that Senate leaders hoped to dispose of the German Peace Treaty by the end of the week.

In the formal report on the House Railroad bill, made today by Chairman Esch of the Interstate Commerce Committee, it was revealed that the measure contained a mandate to the carriers to apply for general increases of rates within sixty days after their return to private operation. Unless such applications for increases are made to the Interstate Commerce Commission, the bill will deny them the guarantee, including continuance by the Government of their standard return for six months and their privilege of obtaining Government loans.

Simultaneously with the report on the House measure Senator Cummins, Chairman of the Senate Interstate Commerce Committee, submitted a report expressing his individual views on the senate plan of permanent railroad legislation. Defending the anti-strike provision of the Senate bill, Senator Cummins declared that "strikes by railway workers must cease," and that the arbitration boards created by the bill would "give justice to all," even assuring the unions that they could accomplish more through the boards than by strikes.

Anti-strike legislation is not a part of the House measure. Chairman Esch said that the committee had decided that such provisions were unwise and had adopted plans for conciliation through voluntary arbitration of disputes.

The committee in its report said it did not attempt to adopt new and untried plans, but had built on a foundation already in existence. Government ownership was rejected, it was explained, because of the President's announced intention to return the lines to private operation at the end of the year, the desire for such action by the carriers and "the widespread demand among the people that Federal control cease as soon as suitable legislation could be enacted."

The Plumb plan was also rejected, the report said, because its provisions were "so radical and the principles so foreign to the fundamental principles of our Government that it was considered by the committee as impossible."

Opposing creation of a transportation board, as proposed in the Senate measure, the report said such an organization to advise the Interstate Commerce Commission would be a needless and expensive burden, more subject to political influence than the Interstate Commerce Commission.

His report provoked the first attack on the House bill, Representative Blanton, Democrat, of Texas, contending that the measure gave the public "no guarantee, or even promise, against continued tieups of Government industries."

See Good Points in Both Bills.

Local railroad executives were inclined to be cautious yesterday in discussing the Esch Railroad bill as it was summarized in news dispatches from Washington. While it appeared that the measure, as reported, was a disappointment in some quarters, in others it was accepted as a step in the right direction. Summarized, local railroad sentiment leaned to the belief that the good points in the Esch bill and those in the Cummins bill would be merged into a temporary railroad measure which would allow for the return of the carriers to private control at the close of this year.

The proposal contained in the House bill that loans be made to the roads which were in need of funds to maintain a proper service to the public, and that such loans be extended for a reasonable period by the Treasury Department, was also received variously. Some railroad heads seemed to think that more time than was proposed in the bill should be allowed for the roads to pay off any such loans as might be advanced.

The provision for the settlement of labor disputes as suggested in the bill met with disapproval in some quarters, where it was characterized as "a surrender to organized labor," while in others decision was reserved pending the receipt of the full text of the bill.

While there was a difference of opinion on the measures reported upon, there was general approval of the news that the bill would go to the House today and would be debated for the remainder of the week. This was due to the realization that no time should be lost in the framing of remedial temporary laws which would bring about the return of the railroads to private operation at the beginning of the year. Another point which met with general approval was the proposal that the $900,000,000 standard return guaranteed to the carriers by the Government be continued for six months after they were turned back.

The provision contained in the House bill which proposes to require the Interstate Commerce Commission to consider "the interest of the public, the shipper, the reasonable cost of maintenance of operation, including the wages of labor, depreciation and taxes and a fair return upon the value of the property used or held for the service of transportation," and the continuation of rates initiated by the Railroad Administratoin until such time as they might be changed by authority of law, did not cause particular comment.

Boston Bank Statement.

Special to The New York Times.

BOSTON, Nov. 10.—The Boston bank statement this week compares as follows with that of last week:

	Nov. 8 '19.	Increase.
Circulation	$3,779,000	$172,000
Loans, dis. and inv.	865,796,000	2,509,000
Individual deposits	455,286,000	3,425,000
Due to banks	126,182,000	4,066,000
Time deposits	13,016,000	51,000
U. S. deposits	14,201,000	*1,540,000
Excess clearances	24,760,000	712,000
Cash in banks and in F. R. Bank	73,929,000	2,362,000
Cash excess and with F. R. Banks	24,011,000	2,862,000
Due from banks	63,547,000	*4,805,000

*Decrease.

METAL MARKET REPORT.

These prices were quoted on the local Metal Exchange yesterday:

	Yesterday		Friday	
	Bid.	Asked.	Bid.	Asked.
Lead	6.65	6.75	6.65	6.80
Spelter	....	8.20	....	8.15
Antimony	....	8.75	....	8.75
Quicksilver	....	$80.00	....	$80.00
Aluminium	*32.00	33.00	*32.00	35.00
Iron, No. 2X silicon	....	34.50	....	34.50

*Nominal.

Electrolytic copper was quoted in the open market at 21¼c. 30 days; on Metal Exchange at 21c. for spot.

London quotations were:

	Yesterday			Friday		
	£	s.	d.	£	s.	d.
Copper, spot	100	5	0	100	5	0
Copper, futures	101	5	0	101	10	0
Tin, spot	279	5	0	278	10	0
Tin, futures	270	10	0	276	15	0
Spelter, spot	44	15	0	44	15	0
Spelter, futures	45	15	0	45	10	0
Lead, spot	33	17	6	33	10	0
Lead, futures	33	17	6	33	15	0

LAST WAR LOAN PAYMENT.

Amount Due Yesterday on Victory Issue in This District $15,087,360.

The final payment on account of the Victory Liberty Loan, the last of the big war issues of securities, was due yesterday. The amount due yesterday at the New York Federal Reserve Bank, acting as agent for the Government in this Reserve district, was $15,087,360, and for the whole country it was estimated unofficially that about $60,000,000 was due.

The Federal Reserve Bank, apropos of the final due date, issued a statement showing in detail the subscriptions and allotments of all five war loan issues. The comparison of subscriptions and allotments for the entire country follows:

Loan.	Subscriptions. Ent. Country.	Allotments. Ent. Country.	P.C. of Allotments Subs.
First	$3,035,226,850	$2,000,000,000	65.9
Second	4,617,532,300	3,807,891,900	82.4
Third	4,176,516,850	4,176,516,850	100.0
Fourth	6,989,217,150	6,592,927,100	94.3
Fifth	5,249,908,300	4,500,000,000	85.7
Total	$24,068,401,450	$21,077,335,850	87.5

For the New York Federal Reserve district, the subscriptions and allotments were:

Loan.	Subscriptions, Second Federal Reserve District.	Allotments, Second Federal Reserve District.	P.C. of Allotments to Subs.
First	$1,186,788,400	$617,831,650	52.0
Second	1,550,453,450	1,164,386,950	75.0
Third	1,115,248,650	1,115,248,650	100.0
Fourth	2,044,931,750	2,044,931,750	100.0
Fifth	1,783,062,500	1,318,041,150	73.9
Total	$7,680,440,750	$6,260,415,150	81.5

The percentage of subscriptions of the New York district to the entire country was 31.9 per cent., while allotments in this district equaled 29.7 per cent. of the total allotments.

COMMODITIES MARKETS.

CORN.

CHICAGO PRICES.

	High.	Low.	Close.	Prev. Close.	Last Year.
Dec.	$1.34¾	$1.30¾	$1.33⅝	$1.33⅝	.....
Jan.	1.27½	1.24⅝	1.26⅝	1.26½	.....
May	1.27¼	1.24½	1.26⅛	1.26⅛	.....
July	1.26	1.23¾	1.25⅛	1.25⅛	.....

OATS.

CHICAGO PRICES.

	High.	Low.	Close.	Prev. Close.	Last Year.
Dec.	71⅝	70	71⅝	70⅝	....
May	74⅞	73⅜	74⅜	74⅛	....

In the local market cash oats were quoted as follows: No. 1 white, 82c; No. 2, 81½c; No. 3, 81c; No. 4, 80@80½c.

RYE.

	High.	Low.	Close.	Prev. Close.	Last Year.
Dec.	$1.38	$1.37	$1.37⅝	$1.37⅝	$1.63⅛
May	1.45⅜	1.45	1.45½	1.45½	....

PROVISIONS.

CHICAGO PRICES.

	High.	Low.	Close.	Prev. Close.	Last Year.
Lard—					
November	26.50	26.45	26.50	26.45	....
January	24.82	24.60	24.70	24.77	....
Ribs—					
January	18.57	18.40	18.45	18.50	....
May	18.67	18.47	18.50	18.55	....
Pork—					
January	34.75	34.40	34.50	34.55	....
May	34.25	34.00	34.00	....	....

COTTONSEED OIL.

	High.	Low.	Close.	Clos. Bid.
Spot	..	..	..	22.25
November	..	..	..	22.45
December	22.70	22.68	22.68	22.64
January	22.88	22.75	22.80	22.79
February	22.85	22.85	22.83	22.90
March	23.06	22.97	23.00	22.98
April	..	..	..	22.95
May	23.34	23.20	23.25	23.23
June	..	..	..	23.10

COFFEE.

Range of prices:

	High.	Low.	Close.	Prev. Close.
December	17.57	17.40	17.55	17.30
March	17.60	17.40	17.53	17.32
May	17.60	17.35	17.52	17.36
July	17.50	17.34	17.44	17.35

BUTTER AND EGG MARKET.

BUTTER.—Receipts yesterday, 8,462 packages. Conservative buying but receipts moderate and feeling steady on the highest grades of both fresh and held creamery. Secondary qualities unsettled with buyers claiming some advantage. Ladies are firm and packing stock doing a little better. Creamery, higher than extras, a pound, 70@70½c; extras, 92 score, 69@69½c; firsts, 90 to 91 score, 65@65½c; firsts, 88 to 89 score, 61@63½c; seconds, 83 to 87 score, 55@56½c; lower grades, 52@54c; held, higher than extras, 66½@67c; extras, 65½@66c; firsts, 60@65c; seconds, 55@58c; unsalted, higher than extras, 72½@73½c; extras, 71½@72c; firsts, 64@70c; seconds, 58@62c; State dairy tubs, finest, 68@68½; good to prime, 63@67c; common to fair, 59@62c; renovated, extras, 57@57½c; ladies, current make, firsts, 49½@50½c; seconds, 46@48½c; lower grades, 46@47½c; packing stock, current make, No. 1, 48@48½c; No. 2, 47@47½c; lower grades, 44@46½c.

EGGS.—8,028 cases. The week opens with light receipts and a scarcity of new laid qualities, with a firm market for all stock showing a good to large proportion of such. Prices still tend in sellers' favor on the highest qualities, otherwise the trade is quiet and market in rather unsatisfactory condition owing to the continued liberal accumulations of stock for which there appears to be no satisfactory outlet. High grades of storage eggs are steady. The medium and lower qualities are freely offered and meeting a limited demand. Fresh gathered, extras, a dozen, 71@72c; extra firsts, 67@70c; firsts, 61@66c; seconds, 55@60c; under grades, 45@54c; dirties, No. 1, 50@52c; No. 2 and poorer, 43@49c; checks, good to choice, dry, 42@46c; under grades, 36@41c; refrigerator, special marks, fancy; charges paid, 53@54c; firsts, 51½@52½c; seconds, 47@51c; under grades, 35@46c; State, Pennsylvania and nearby western, hennery whites, fine to fancy, 90c@$1; fair to prime, 75@90c; gathered whites, common to prime, 70@90c; pullets, white, 85@75c; Pacific Coast, whites, express fancy, $1; other western and southern, gathered whites, 68@90c; State, Pennsylvania and nearby, hennery browns, fancy, 70@75c; gathered browns and mixed colors, graded, fancy, 71@72c; fair to prime, 65@70c.

Montreal Stock Quotations.

Special to The New York Times.

MONTREAL, Que., Nov. 10.—Dominion Steel, Abitibi, and Steel of Canada were the dominant features of the local stock market today. The leaders eased slightly at the close of the afternoon session, after showing firmness throughout. The principal sales and quotations follow:

Sales.		High.	Low.	Close.
1,080	Atlantic Sugar	74¾	74	74
450	Abitibi	134	132	132
225	Do pf	94½	94½	94½
75	Ames Com	113½	113½	113½
165	Brazilian	51½	51½	51½
706	Brompton	84½	83½	84
150	Can Cotton	95	94½	95
190	Can Car	52	51	51
345	Do pf	100	100	100
206	Can Cement	72¾	72¾	72¾
310	Can S S	71¾	71	71
305	Do pf	86	85½	86
240	Nat Breweries	182¾	182	182½
615	Con Smelters	29¾	29½	29½
15	Mac Donald	38	38	38
110	Dom Bridge	110	109¾	109¾
2,895	Dom Steel	72	70	71¾
15	Dom Textile	121	121	121
375	Laurentide	243	242	242
41	Montreal Power	80	80	80
365	Quebec Ry	25	24	24
120	Riordon	154¼	154¼	154¼
26	Shawinigan	121	119¾	119¾
1,125	Spanish River	72	70¾	70¾
252	Do pf	116	115¾	115¾
495	Steel of Canada	74¾	74	74¾
175	St Lawrence Flour	121	120	121
50	Dom Glass Com	68	68	68
50	Do pf	92½	92½	92½
2,145	Wayagamack	88	87	87¾

15,674

BOSTON CURB.

		Bid.	Ask.			Bid.	Ask.
Airplane		1	1¼	Majestic		20	24
Bohemia		1	1¼	Mex. Metals		7	8
Boston-Mont.		76	77	Moj. Tung		9	10
Butte London		14	20	Monarch		95	1
Calaveras		1¼	3	Nat. L. & Z.		6	8
Champion		1	3	Nev. Doug.		10	15
Chief Con.		4	4¼	New Baltic		2¾	3¼
Con. Copper		6¼	6⅝	Nixon		17	20
Crown Res.		30	40	Onondaga		15	20
Crystal new		60	65	Pioneer		77	81
Denbigh		25	35	Ranger Ext.		2	2¼
Eagle B. B.		2¼	2¾	Rainier		1¾	1¾
Fortuna		1	3	Seven Metals		29	30
Gadsden		1¾	2	S. W. Miami		..	..
Hanna		23	25	Tull paid		5	6⅜
Houghton		⅜	1¼	Texana		55	58
Iron Bloss.		30	40	U. V. Ext.		41	41¾
Iron Cap.		10¾	11¾	Victoria		..	90
La Rose		35	40	Yukon		1	1½

DIVIDENDS DECLARED.

Company.	Rate.	Per.	Pay-able.	Books Close.
Har.-Walker Ref. Co.	1¼	Q	Jan. 20	Jan. 10
Motine Flow 1st pf.	1¾	Q	Dec. 1	Nov. 17
Pitts. & Ash. Ry. pf.	1¾	Q	Dec. 1	Nov. 20
Un. Drywood Corp.	1¼	Q	Jan. 2	Dec. 13

French Cities Booklet

Lyons Marseilles Bordeaux

In connection with the offering of the new French Cities Fifteen Year 6% Bonds, we have prepared an illustrated booklet giving additional information regarding Lyons, Marseilles and Bordeaux, their industries, financial condition and administration, etc.

We shall be glad to supply copies of this booklet to investors interested in the bonds.

We suggest you ask for Booklet A-7

Harris, Forbes & Co
Pine Street, corner William
NEW YORK

To holders of

Compania Metallurgica Mexicana
First Mortgage Five Per Cent. Bonds
and
Mexican Mineral Railway Company
First Mortgage Six Per Cent. Bonds

Owners of the above named Bonds, who have not already deposited their Bonds with us, are requested to communicate with us promptly for information of immediate importance.

Spencer Trask & Co.
25 Broad Street, New York

Passaic County
New Jersey
5% Bonds
Due 1920 to 1937
To Yield 4.50%

Exempt from all Federal Income Taxes. Free from Municipal, County and State Taxes in New Jersey. Acceptable as Security for Postal Savings Deposits. Legal investment in New York and New Jersey. Net debt about 66-100 of 1%.

Circular on application

Kean, Taylor & Co.
New York, Pittsburgh

Dealing in Necessities

Statistics have always revealed the fact that the consumption of those commodities essential to human comfort and the conduct of business suffer the least curtailment during hard times.

The earnings of companies supplying necessities are therefore doubly well fortified from shrinkage under adverse conditions.

Our booklet "T" describing the securities of a corporation whose income is derived from the sale of essential commodities gladly furnished on request.

BLYTH, WITTER & Co.
UNITED STATES GOVERNMENT
MUNICIPAL & CORPORATION BONDS
61 BROADWAY
NEW YORK
Telephone 7638 Bowling Green
SAN FRANCISCO SEATTLE LOS ANGELES

Aeolian Weber Piano Pfd.
Schulte Retail Stores
Otto Eisenlohr & Bro. Pfd.
Standard Screw
Empire Steel & Iron

Mobile Gas 5s, 1924
Schoharie Lt. & Pr. 6s, 1925
Catskill Illum. & Pr. 5s, 1923
Jackson Motor Car 7s, 1922
St. Law. Pulp & Lumb. 6s, 1920

Morton Lachenbruch & Co.
PHILADELPHIA Land Title Bldg. Tel. Spruce 881
NEW YORK 42 Broad St. Tel. Broad 7300

Lawyers Title & Trust Co.
STOCK
We make a specialty of exchanging stocks of New York City Banks and Trust Cos.
CLINTON GILBERT
2 Wall St., N. Y. Tel. 4848 Rector

HELLWIG & REUTTER
Members of New York Stock Exch'ge
INVESTMENT SECURITIES
25 Broad St., New York.
Telephone Broad 6230.

MacQuoid & Coady
Members New York Stock Exchange
Listed Stocks Carried On Conservative Margin
Orders executed in Outside and Unlisted Securities.
BANKERS TRUST BLDG., NEW YORK
14 Wall St. Tel. Rector 9970

W. W. Lanahan & Co.
Investment Securities
Members New York Stock Exchange. Baltimore Stock Exchange.
Calvert Building, Baltimore
Telephone St. Paul 5775

ROBINSON & Co.
Investment Securities
26 Exchange Place New York
Members New York Stock Exchange.

Sugar Stocks
McCLURE, JONES & REED
Members New York Stock Exchange.
115 Broadway Phone 7062 Rector

FOREIGN EXCHANGE
CURRENCY & CHECKS
Bought & Sold On Order.
Shuman & Seligmann
Members New York Stock Exchange
30 Broad St., N. Y. Tel. Broad 7270

New Issue

$1,000,000

Brighton Mills
(Passaic, N. J.)
7% Cumulative Class "A" Preferred Stock

Par Value of Shares $100. Redeemable during or after the year 1923 as a whole, at the option of the Company on any dividend date at 110 and accrued dividend. Dividends cumulative from date of issue, payable quarterly March 31, June 30, September 30, and December 31.

CAPITALIZATION
(Upon completion of present financing)

	Authorized	Outstanding
Preferred Stock (Class "A") 7% Cumulative	$6,000,000	$1,130,100
Preferred Stock (Class "B") 7% Cumulative		1,119,900
Common Stock	8,000,000	2,050,317

The following information is summarized from the letter signed by Mr. William L. Lyall, President of the Company:

Business Brighton Mills, incorporated 1879, is one of the largest manufacturers of cotton and special fabrics from Peeler, Egyptian, Sea Island and common cotton used for fabric and cord pneumatic tires, filter cloth and other specialties. The property comprises two plants in New Jersey, having a combined weaving capacity of 15,000,000 pounds of cotton per year and a spinning capacity of 3,000,000 pounds per year. The land on which the plants are located exceeds 300 acres.

Purpose Of Issue To construct and equip an additional twisting and weaving plant for the manufacture of cord tire products to take care of the steady increase in demand.

Assets Total Net Assets are equal to $237 per share and Net Current Assets are equal to over $165 per share of the total amount of Class "A" and Class "B" Preferred Stock outstanding.
The Company has no mortgage or funded debt (except $64,524 Purchase Money Obligation).

Earnings For the year ended December 31, 1918, Net Profits after depreciation and Federal Taxes were more than 3.44 times annual dividend requirements on the total amount of Class "A" and Class "B" Preferred Stock outstanding, and for the first six months of 1919 were at the rate of 5.3 times annual dividend requirements.

Equity The Preferred Stock is followed by $2,050,317 Common Stock (Par $100) with an aggregate value of $3,075,475 at current quotations.

Retirement Fund Beginning not later than March 1, 1921, 3% of the total par value of Class "A" Preferred Stock outstanding is to be used to retire this stock by purchase at 105 and accrued dividend if not obtainable at a lower price.

All legal details in connection with the issue of this Class "A" Preferred Stock will be passed upon on behalf of the Company by H. J. Lyall, Esq., of New York, and on behalf of the Bankers by Messrs. Cocke & Marvin, of New York. The accounts of the Company are audited annually by Messrs. Geo. L. Bergen & Company, Certified Public Accountants, New York.

Above Class "A" Preferred Stock is offered when, as and if issued and received by us at

97 and accrued dividend

Temporary Receipts of Bonbright & Company, Inc., of New York, will be delivered, exchangeable for stock Certificates when, as and if issued and received from the Company.

Bonbright & Company
Incorporated
25 Nassau Street New York

The information and statistics contained in the above advertisement while not guaranteed are obtained from sources which we believe to be accurate.

MUNICIPAL BONDS
Exempt From All Federal Income Taxes

	DUE	YIELD
*City of Rochester, N. Y., Water reg. 4½s	1933	4.25%
*City of Buffalo, N. Y., Water reg. 4½s	1944	4.30
*City of Buffalo, N. Y., City Hall reg. 3½s	1921-22	4.35
*City of New Rochelle, N. Y., Imp. reg. 5s	1923	4.40
*City of Plainfield, N. J., School 4½s	1958	4.45
*City of Paterson, N. J., City Hall 4s	1932	4.50
*City of Orange, N. J., Water 4½s	1938	4.50
*City of Elizabeth, N. J., School 4½s	1955	4.50
*City of Passaic, N. J., Funding 4½s	1920-32	4.55
*City of Camden, N. J., Ref. Water 4½s	1922	4.60
*City of Rahway, N. J., Water 4s	1932	4.60
*City of Ansonia, Conn., Bridge 4½s	1920-23	4.65
*Town of Meriden, Conn., Funding 4s	1922	4.65
*City of Toledo, O., General Fund 4¾s	1923	4.65
*City of Omaha, Neb., Various 4½s	1920-41	4.65
*City of Los Angeles, Cal., Waterworks 4½s	1926-33	4.70
City of Portland, Ore., Funding 5s	1928	4.70
City of Portland, Ore., Park & Boulevard 4s	1933	4.70
City of Salt Lake City, Utah, School Dist 5s	1939	4.70
*City of Spokane, Wash., Park 4½s	1962	4.70
*City of Stratford, Conn., 3½s	1920	4.75
City of Colorado Springs, Col., Water 4s	1921	4.75
City of Memphis, Tenn., Water 4s	1933	4.75
City of Durham, N. C., Street & Sewer 5s	1921-34	4.80

*Legal investment for Savings Banks and Trust Funds in New York State.

ELDREDGE AND COMPANY
SEVEN WALL STREET NEW YORK

Odd Lots
Write Dept. 2.
HISHOLM & CHAPMAN
Members New York Stock Exchange
71 Broadway, New York City.
Uptown Office 39 E. 42nd St.
Harlem Office 200 Lenox Ave., cor. 135th St.
Bronx Office 581 E. 149th St.
Brooklyn Office 33 Court St.
Yonkers Office 12 N. Broadway
Newark Office 777 Broad St.

Everett Heaney & Co.
H. L. P. Van Sant
Tel. 9056-7 Broad. 25 Broad St., N. Y.
NO MARGIN ACCOUNTS.

Wire Wheel Corp. of America
Splitdorf Electrical Co.
FILOR, BULLARD & SMYTH
Members N. Y. Stock Exchange.
61 BROADWAY NEW YORK.
Telephone Bowling Green 9040.

We Specialize in
American La France Fire Engine Company
Common Stock
Preferred Stock
Hallowell & Henry
Investment Securities
27 Pine Street New York
Telephone John 3456

Desirable Investments

In stocks and bonds are indicated in our financial reports.

We issue a financial letter each week as a comprehensive review of latest official reports of the leading corporations, with critical comment on general conditions related to the Steel, Copper, Oil, Motor, Railroad, Public Utility and other groups and the various individual companies.

Statistical manual: Standard Oil Review; Bond pamphlet giving income yield of many attractive issues; special bond offerings.

Any of the above will be sent on request. Stocks carried on reasonable margin in large and small amounts. All facilities provided for investors. Correspondence is invited.

ESTABLISHED 1880
PAINE, WEBBER & CO.
Members of New York Stock Exchange
25 BROAD ST. ARKAY BLDG.,
NEW YORK. ALBANY.

New York Stock Exchange Stocks
Carried on conservative margin.
Wade Templeton & Co.
Members New York Stock Exchange
42 Broadway New York

ONATIVIA & CO.
Members New York Stock Exchange
15 Broad St., N. Y. Phone Han'r 7430
BRANCH OFFICE
2A E. 68th St. Phone Vanderbilt 7522

RAILWAY EQUIPMENT BONDS
Maturing 1921-1932
List of Offerings on Application
FREEMAN & COMPANY
CAR TRUST SECURITIES
20 PINE STREET, NEW YORK

A. J. Seligman & Co.
Members New York Stock Exchange
61 Broadway
Phone Bowling Green 6850.

Standard Oil of New Jersey

Standard Oil of California

Ohio Oil

Bought—Sold—Quoted

Hoit & Company
71 Broadway New York
Phone 7000 Bowling Green

LAWTON BEQUESTS PUZZLE OFFICIALS

Daughter of Sumter's Defender Left $48,000 to Government for Memorials to Father.

ASK RULING FROM PALMER

Settlement of $500,000 Estate Awaits Decision on Whether Money Can Be Accepted.

Settlement of the $500,000 estate of Mrs. Eliza Mackintosh Clinch Anderson Lawton, daughter of General Robert Anderson who fired the first shot in defense of the Union in the Civil War, at Fort Sumter, hinges upon acceptance or rejection by Attorney General Palmer of $48,000 in bequests which Mrs. Lawton's novel will gave to the "Government of the United States."

This was disclosed yesterday when it was ascertained that United States District Attorney Francis Caffey was still awaiting word from Washington as to his further course in the matter. Mr. Caffey has put in an appearance in the will probation, but will take no other action until Mr. Palmer has given an opinion as whether the Government can assume the burden of the bequests.

Mrs. Lawton died in this city Aug. 22, and her will, naming Supreme Court Justice Edward R. Finch and the Union Trust Company as executors and trustees, was filed Oct. 8. It was probated Nov. 3. The will was dated July 13, 1917, and was witnessed by Harlow Brooks of 5 West Ninth Street, James W. Sears of 37 Fifth Avenue, and John B. Pine of 24 Gramercy Park.

After providing for the erection of a monument in the cemetery at West Point, the will continued:

"As memorials of my father, General Robert Anderson, I give and bequeath to the Government of the United States of America:

"1. The sum of $5,000, or so much thereof as is necessary, to be applied to the cost of a stained glass window, of a design to be approved by my executors, to be placed in the chapel at Fortress Monroe;

For Statue in Fort Sumter.

"2. The further sum of $15,000, or so much thereof as may be necessary, to provide a set of chimes for the chapel at West Point, and I request that my intention in respect to such chimes may be carried out under the direction of the Rev. H. Percy Silver, or the chaplain for the time being;

"3. The further sum of $25,000, or so much thereof as may be necessary, to be applied to the execution of a statue of my father, of a design to be applied by my executors, to be placed in Fort Sumter, Charleston, South Carolina. Should I accomplish any or all of these purposes in whole or in part during my lifetime, in accordance with my wish and intentions, or should I make any payment on account thereof, I direct that the legacy which I have left for such purpose or purposes shall lapse or abate proportionately.

"5. I give and bequeath to the Government of the United States the sum of $3,000 to be held as a permanent fund, and the income expended by the Quartermaster of West Point for the purchase of flowers to be placed on the graves in our family plots in the West Point Cemetery on Memorial Sunday and All Saints' Day, and for the care of such plots."

Additional bequests showing Mrs. Lawton's desire to perpetuate the memory of her father were the gift of $25,000 to Teachers' College, to endow a scholarship to be known as the General Robert Anderson Scholarship. This, under the terms of the bequest, is to be awarded annually by the Committee on Scholarships of the Daughters of the Cincinnati.

Mrs. Lawton also left $5,000 each to the Anderson Camp, No. 167, Sons of Veterans, and to the Ladies' Auxiliary connected with that camp. The sum of $500 each was left to Robert Anderson Post, No. 394, G. A. R., and to the Anderson Zouaves to defray the expenses of visits to General Anderson's grave on Memorial Sunday.

Bequest for Christmas Trees.

Other bequests amounted to about $160,000. Among them were two that threaten to cause as much legal trouble as the gifts to the Government. One was a $1,000 fund to the Washington Square Association for a Christmas tree every year in the Square, a gift not yet accepted. The other was for a $3,000 fund, the income of which was to be devoted "to relief of suffering caused by the war."

At the office of Coleman, Stern & Gottheld, attorneys, at 60 Wall Street, counsel for Mrs. Lawton, it was said that it probably would be necessary to ask the courts to determine how the interest of the fund should be apportioned to persons suffering from the war—"to those who are suffering from rents caused by the war, or to crippled veterans, or to whom?"

One of the largest beneficiaries under the will was Grace Church. One item left to the church was $3,000, the income from which was to be devoted to the purchase and importation of palms from Cuba for distribution on Palm Sunday.

$41,503 IN FIRST DAY OF AVERY BOOK SALE

New York Public Library a Large Purchaser of Rare Volumes.

The sale of the library of the late Samuel P. Avery was begun yesterday at the Anderson Galleries. At the afternoon session $17,055 was realized, and $24,477.50 was fetched last evening, making the total for the day $41,503.50.

The New York Public Library made many purchases. The highest price of the day was $2,675, paid by James F. Drake for No. 218, Jean Grolier's copy of Ciceros' "Quaestiones," Basle, 1536. George D. Smith gave $2,250 for "La Dissection" by Charles Estienne, Paris, 1546, from the library of Diane de Poitiers. Mr. Smith also paid $1,300 for No. 97, "Pithanon Diatribae Duae" by Philippe Berterius, 1608, dedicated to Marguerite de Valois, wife of Henry IV., and bound for her by Clovis Eve. Among the other prices were the following:

No. 10—"Libro delle Historie di Bologna," by Leandro Alberti, 1541, fine Italian binding of the sixteenth century, from the library of Demetrio Canovari, physician to Pope Urban VII.; James F. Drake.....$850

No. 25—"Roland Furieux," by Lodovico Ariosto, Paris, 1553; Rosenbach Co....$280

No. 27—The same work, in four volumes, Paris, 1775-83, with the arms of Louis XVI. in gold on both sides of each volume; George D. Smith.....$775

No. 49—"De Vita Christina," by Saint Augustine, Paris, about 1500, printed by John Lambert for Denis Roce, whose device appears on the title; George D. Smith..$225

No. 73—"Les Fleurs du Mal," by Charles Baudelaire, first edition, Paris, 1857, in binding by C. Meunier, extra illustrated by the insertion of letters by Baudelaire and other material; George D. Smith.....$975

No. 85—"Traite de l'Eternelle Felicite des Saintes," by Cardinal Robert Bellarmin, Paris, 1656, a fine specimen of Le Gascon's beautiful workmanship; George D. Smith. $510

No. 91—"Geofroy Tory, pointre et graveur," by Auguste Bernard, Paris, 1865, in binding by C. Meunier; George D. Smith.....$205

No. 95—"Idylles," by Arnaud Berquin, Paris, 1775, a large copy of this beautiful work; Ernest Dressel North.....$215

No. 105—The first Protestant Bible in Italian, 1562, said to have belonged to Renee de France, Duchesse du Ferrara, daughter of Louis XII. and Anne of Britany; George D. Smith.....$410

No. 106—"Biblia Sancta," manuscript written on 660 leaves of vellum; G. A. Smith.. $210

No. 128—"Oeuvres" of Nicholas Boileau Despreaux, La Haye, 1722, from the library of Maria Antoinette at the Chateau Trianon, as indicated by the crowded letters "C. T." on each back; George D. Smith.. $705

No. 130—"Icones" of John J. Boissart, Frankfort-on-Main, 1597-99, in binding by Trauts-Bauzonnet; George D. Smith...$450

No. 150—"Aline, Reine de Golconde," by Stanislas de Boufflers, Paris, 1887, in binding by Pagnant; G. A. Smith.....$410

No. 156—"Breviarum Romanum," Lugduni, 1556, fine example of Lyonnese binding of the sixteenth century; C. R. Wilmers..$420

No. 174—A collected set of Lord Byron's works, all except one, first editions, with fore edge paintings by Edwards, T. Rowan $380

No. 179—"Anthropologia," by Galeazzo F. Capella, Venice, 1533, owned by Jean Grolier, with autograph notes by him. G. A. Smith $925

No. 198—"The Courtyer," by Count Baldessar Castillo, London, Essex House Press, 1900. G. A. Smith $405

No. 202—"Cent Cinq Rondeaux D'Amour," Paris, 1903, binding by Meunier. George D. Smith $205

No. 207—"La Pucille," by Jean Chapelain, Amsterdam, 1656, in binding by Roger Payne, with autograph letter by him. D. R. Campbell $825

No. 24—Marie Antoinette's copy of "Discours," by Chiniac du Claux, Paris, 1789. George D. Smith.....$635

No. 229—"Sibylline Leaves," by S. T. Coleridge, in binding by Cobden Sanderson, London, 1817. J. A. Thompson.....$500

No. 267—"Hypnerotomachia Poliphili," by Francisco Colonna, Venice, 1499. James F. Drake.....$875

No. 239—"Comedie Francaise Catalogue," Paris, 1770. James F. Drake.....$535

No. 244—"Annotationes," by Valerius Cordus, 1561-65. George D. Smith.....$635

No. 294—"Les Baisers," by Claude J. Dorat, La Haye, 1770; A. Bostes.....$690

No. 328—"Pamphili de evangelica," by Busebius, Venice, 1472; George D. Smith.. $960

No. 348—"Oeuvres" of Bernard de Fontenelle, La Haye, 1728, with the arms of Mme. de Pompadour; Ernest Dressel North $800

No. 353—"La Venerie" of Jacques de Fouilloux, Paris, 1601; George D. Smith.. $960

The sale will be continued today.

UPHOLDS RATE INCREASE.

Federal Court Backs Missouri Commission in Kansas City Case.

WASHINGTON, Nov. 10.—Appeals of Kansas City officials from decrees of the Missouri Supreme Court upholding orders of the Missouri Public Service Commission increasing car fares in that city to 6 cents were dismissed today by the Supreme Court.

Special to The New York Times.

KANSAS CITY, Nov. 10.—The franchise of the Kansas City Railways provides for a 5-cent fare without reservation or modifying clauses. In 1918 the Public Service Commission fixed the fare at 6 cents. The Missouri Supreme Court held that when the Legislature created the Public Service Commission it restored to the State the power formerly vested in cities by charter to fix rates in public utility charges within the State.

The city appealed to the Federal Supreme Court, setting up that a contract franchise was sacred under all conditions and the State had no power to abrogate it.

TELLS OF GAS CO.'S LOSSES.

Accountant for Consolidated Places Deficit at $18,000 a Day.

Figures showing that the Consolidated Gas Company is losing $18,000 a day, including a 7 per cent. dividend, were submitted yesterday by A. W. Teele, an accountant, who testified before A. S. Gilbert, the Special Master appointed to take testimony in the company's suit to have the 80-cent gas law declared unconstitutional.

According to the witness it cost the company $8,204,782.11 to make the 12,253,567,000 cubic feet of gas it made during the first eight months of the current year and $2,504,715.84 to distribute it. Including taxes and other costs, the company, during the eight-months period, lost $1,171,928.23. It was also stated that it would cost each consumer only an additional 2 cents a day to enable the company to pay dividends and all operating costs.

Weather in Cotton and Grain States.

N. C.—Rain Tues., reaching the coast by night; Wed. colder and probably fair.
S. C.—Rain Tues.; Wed. colder and probably fair.
Ga.—Rain Tues., colder in w. and n.; Wed. fair and colder.
Fla.—Fair in s., showers in n. Tues.; Wed. fair except showers in n.; colder n. and central portions.
Extreme N. W. Fla.—Clearing and colder Tues.; Wed. fair, cooler.
Ala.—Clearing and colder Tues.; Wed. fair.
Miss.—Fair, colder Tues.; Wed. fair.
Tenn.—Fair Tues., preceded by rain in extreme east, colder; Wed., fair, colder in e.
Ky.—Fair in w., clearing in e. Tues., colder; Wed. fair, colder in extreme e.
Ind.—Fair in s. and w., rain in n. e. Tues., colder; Wed. fair.
Lower Mich.—Rain in e., rain or snow in w. Tues.; Wed. probably local snow and colder in e.
Upper Mich.—Rain in e., rain turning to snow in w.; Tues. colder; Wed. local snows and much colder.
Ohio—Rain Tues., followed by clearing in e. w., colder; Wed. fair, colder.
Ill. and Mo.—Fair Tues. and Wed.; much colder.
Wis.—Partly cloudy Tues. and Wed.; probably snow near Lake Superior; much colder.
Minn.—Fair Tues. and Wed.; colder Tues.
Iowa—Fair Tues. and Wed.; colder Tues. and in East Wed.
N. Dak.—Fair and cold Tues.; Wed. unsettled.
S. Dak.—Partly cloudy and cold Tues. and Wed.
Neb.—Partly cloudy Tues. and Wed.; colder Tues. and in East Wed.
Kan.—Partly cloudy Tues. and Wed.; colder.
Mon.—Unsettled Tues. and Wed., probably snow.
Wyo.—Probably snow Tues. and Wed.; colder Tues.

Carbon Steel Com. & Pfd.
E. W. Bliss Com.
Eastman Kodak Com.
Singer Mfg.

Central Aguirre Sugar
Manati Sugar
National Sugar
Savannah Sugar

Butchers' & Drovers' Bank
Chatham & Phenix Bank
Corn Exchange Bank
Mechanics Bank

Stone, Prosser & Doty
52 William St. Hanover 7733

"An Investment Primer"

This little booklet, written in non-technical language, explains all the more important terms used in the investment market.

Holders of Liberty bonds and future investors in other securities will find this booklet very helpful.

Write for Booklet "T-25"

J. M. Byrne & Co.
Members New York Stock Exchange
Bond Department
60 Broadway New York
Telephone Rector 7000

Investment Securities

R. C. MEGARGEL & Co.
27 Pine Street—New York

French Victory 5's
French 4% Loan of 1917
French 3% Rentes

We are prepared to quote a close market on these bonds at all times.

R. G. Whittemore & Co.,
(Established 1901)
Specialists in Foreign Government Bonds.
56 Wall Street, New York City
Tel. Hanover 4982.

Foreign Currency

We offer three, six and nine months' bank contracts on

Marks, Francs, Lire

Inquiries Invited

C. J. Kelley & Co.
Investment Securities
30 BROADWAY NEW YORK
Phones: Rector 8037-8038-8039

An 8% Investment to Yield 9.4%

Dividends have been paid continuously for 27 YEARS
Circular on request.

Maguire & Burleigh
67 Wall Street New York
Phone Hanover 2214

American Chicle
Universal Leaf Tobacco

William M. van der Kieft
Tel. Bowling Green 6330, 61 B'way, N. Y.

I. M. TAYLOR & CO.
Incorporated
INVESTMENTS
7 Wall Street
Boston Cleveland
Philadelphia Pittsburgh

Exempt From Worry

Fifteen Bond Issues selected with a first thought for Safety of Principal, Stability of Income and Ready Marketability, are described in our

November Offerings

The list comprises
Foreign
Municipal
Industrial
Public Utility
and Railroad

bonds recommended by us for conservative investment. For copy address the Bond Department.

BANKERS TRUST COMPANY
Downtown Office 16 Wall Street
Astor Trust Office Fifth Ave. at 42d St.

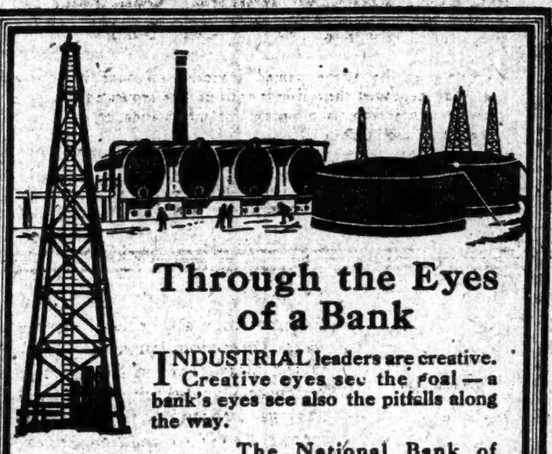

Through the Eyes of a Bank

INDUSTRIAL leaders are creative. Creative eyes see the goal—a bank's eyes see also the pitfalls along the way.

The National Bank of Commerce in New York contributes to progressive business, not only its vast financial resources, but also a trained sense of what to avoid.

Speed in business depends largely on not stumbling.

National Bank of Commerce in New York
Capital, Surplus and Undivided Profits Over Fifty Million Dollars

Executor Trustee
Chartered 1822
The Farmers' Loan and Trust Company
Nos. 16, 18, 20 & 22 William Street
Branch Office, 475 Fifth Avenue
At Forty-first Street
New York
London Paris
Foreign Exchange
Administrator Guardian
Member Federal Reserve System and New York Clearing House

Commercial Trust Company of New Jersey
Member of Federal Reserve System
Main Office {Opposite Pennsylvania R. R. Ferries, Exchange Place Station, Hudson Tubes} Jersey City

THE BANKING, TRUST AND SAFE DEPOSIT FACILITIES OF THIS COMPANY, BECAUSE OF ITS LOCATION, ARE MOST ACCESSIBLE FOR THOSE DESIRING TO TRANSACT THEIR BUSINESS IN NEW JERSEY

Largest Banking Institution in Jersey City

ESTABLISHED 20 YEARS
THE STANDARD BANK
Avenue B, Cor. 4th St., New York City.
RICHARD M. LEDERER, President
DAVID KAHN.....Vice-President
MAX LEDERER.....Vice-Pres. & Cashier
ALVIN A. SELDNER.....Assistant Cashier
HENRY I. MARMOR.....Assistant Cashier
RALPH JAMES M. BULLOWA.....Counsel
Commercial Accounts. Personal Accounts.
Our Foreign Department sells Steamship tickets, Foreign Exchange, buys and sells Foreign Money, issues Drafts, Letters of Credit and Travelers' Checks and transmits money to all parts of the world. Correspondents in all foreign centers.

B Society Brand Clothes

(Alfred Decker & Cohn, Inc.) In 1902, this business was started with a capital of $12,500, manufacturing and selling at wholesale high quality men's clothing. Gross business is now approximately $14,500,000, with net earnings nearly $900,000 per annum.

We recommend for investment
ALFRED DECKER & COHN, INC.
7% Preferred Stock
Net earnings about five times Preferred dividend requirements. Price 98 and Accrued Dividend.
Complete circular T-7 on request
Bolster & Company
40 Wall Street. New York

Consistent Results

THE strong position of Byllesby-managed electric and gas companies during the war is now being augmented by marked increases in business and earnings.

Ask for circular UT.

H. M. Byllesby & Co.
Incorporated
Investment Securities
111 Broadway NEW YORK 208 So. La Salle St. CHICAGO

Creating Good Will in Canada

Good will is one of the most valuable assets a business can possess. It is best built on a foundation of service.

DURING the twelve months ending September, 1919, Canadian imports from the United States decreased $125,000,000. This was due partly to the high premium demanded in Canada for American funds, partly to the fact that a fluctuating rate of exchange made the future profits of Canadian importers of American goods problematical.

Individually American exporters cannot hope to affect the factors governing the situation in the Canadian exchange market. They can, however, mitigate its effect on their Canadian customers by protecting them against fluctuations in exchange at the time they contract to ship goods. This can be done in a number of ways. The officers of the New York Agency of the Union Bank of Canada will be pleased to suggest methods best suited to special needs.

Why not protect your Canadian business by serving your Canadian customer?

Our Booklet T—"Protecting Your Canadian Customer"—on Request.

Union Bank of Canada

380 Branches in Canada

New York Agency, 49 Wall St.
W. J. Dawson, F. L. Appleby, W. M. Forrest, Agents

Surplus and Capital $10,665,000

Trading with Cuba

offers unusual opportunities for profitable expansion at the present time.

Banco Internacional

through its Foreign Department will cheerfully furnish trade information and efficient personal Banking co-operation.

—11—
Inquiries Invited.
—11—

Head Office: Havana, Cuba

THE MARINE TRUST COMPANY BUFFALO, N.Y.

SEVENTIETH YEAR OF SERVICE
CAPITAL AND SURPLUS SEVENTEEN MILLION DOLLARS
RESOURCES $100,000,000

Selected Investment Securities
IOWA MUNICIPAL BONDS
Legal Investment for Postal Savings and Trust Funds.
Circular S-1111 on request.
Bankers Mortgage Co.
Chicago—Des Moines—New York

The Liberty National Bank of New York.
Special Facilities for handling Scandinavian business.

Metropolitan Trust Company
pays interest on daily balances of individuals, corporations and firms.
60 Wall St. 716 Fifth Ave.

Stanwood Rubber
Common Stock
Bought—Sold—Quoted
Circular on request
Bolster & Company
40 Wall St., New York
Telephone John 9

We Will Buy
Aeolian-Weber Piano & Pianola
Common & Preferred
J. K. Rice, Jr. & Co.
Phones 4000 to 4010 John. 30 Wall St., N. Y.

From Cotton Fields to Cotton Duck
An illustrated booklet of interest to those who can appreciate the profit possibilities of a prosperous textile mill.
Telephone, call or write for booklet 24
I. D. NOLL & CO.
170 Broadway New York

In the Days of the Buccaneers

WHEN the pirates swarmed over the gunls, the safety of your goods, depended on the strong arm of the captain and his crew. If they failed, you lost everything completely and irrevocably.

TODAY, the underwriting of your exports and imports protects you from loss better than the bravest captain or the staunchest ship. Insurance is the bulwark between you and disaster.

MARINE FIRE AUTOMOBILE INSURANCE
THE IMPORTERS AND EXPORTERS INSURANCE COMPANY of New York
17 South William Street N.Y.

METROPOLITAN DISTRICT AGENTS
Marine Department—Trans-Marine Underwriting Agency—17 So. William St.
Fire " —Central Fire Office, Inc.—39 Maiden Lane
Automobile " —A. Whelpley—68 William St.

Vital Credit Facts About *Your* Business

Wouldn't you like to know the normal insolvency loss resulting from sales of any volume for *your particular house*? Wouldn't such accurate, comprehensive data be of incalculable value to you?

Well, exactly such credit information for your specific line of business is now available—an inquiry will bring it to you without obligation.

It means that you can buy the American's Unlimited Policy of Credit Insurance on an absolutely *scientific* basis; that a *service* is provided which *guarantees* that you will be saved from abnormal, unforeseen losses.

Manufacturers and wholesalers, write or phone us today.

The AMERICAN CREDIT-INDEMNITY CO. OF NEW YORK
A. B. TREAT, Gen'l Eastern Mgr. 91 William St.
R. S. CHAMBERS, Gen'l Agent. Phone: John 533-534-3365.
New York City.

The Largest Financial Advertising Organization Of Any Advertising Agency

RUDOLPH GUENTHER—RUSSELL LAW
INCORPORATED
25 Broad Street, New York Telephone Broad 3723

Clarence Hodson & Co.
26 Cortlandt St. Est. 1893
INVESTMENT BONDS
Specialize in Securities Yielding Above the Average
CIRCULARS SENT ON REQUEST

Free to Investors
NOW on the press—our publication "*Profitable Investing*"
Analyses leading industrials. Copy Free.
A. HICKS LAWRENCE
10 WALL STREET, NEW YORK.

Municipal Bonds
Exempt from Income Taxes
To Net 4½% to 5½%
Send for Our List
Bolger, Mosser & Willaman
Investment Bankers
29 S. La Salle St. Chicago

WILL BUY
100 Amer. Caramel, Com. & Pfd.
25 Amer. Manufacturing, Com.
100 Amer. Litho., Com. & Pfd.
25 Amer. Machine & Foundry
25 Amer. Piano, Pfd.
15 Amer. Powder Mills
50 Am. Thermos Bot., Stk. & Rts.
50 Am. Vul. Fibre, Com. & Pfd.
100 City & Suburban Homes
25 Crowell Pub., Com. & Pfd.
25 General Baking, Pfd.
100 International Cigar Mach.
25 T. H. Symington, Com. & Pfd.
100 National Casket

WILL SELL
50 Atlas Portland Cement
25 Amer. Caramel, Pfd.
100 Amer. Caramel, Com.
25 Amer. Manufac., Pfd. & Com.
25 American Piano, Com.
100 Beau Site
100 City and Suburban Homes
50 General Baking, Com.
50 General Baking, Pfd.
100 Hotel Commodore
50 Knapp Co., Pfd.
100 Taylor Wharton I. & S., Com.
Union Amer. Cigar, Com. & Pfd.
200 U. S. Light & Heat, Pfd.
5M U. S. Light & Heat 6s, 1933

LYON & COMPANY
Investment Securities
50 PINE ST. (*Ground Floor*) N. Y.
Tel. John 854.

American Cyanamid
Anglo American Oil
Atlas Portland Cement
Bordens
Boston Mexican Pete.
Carib Syndicate
Cedar Rapids 5s
Childs
Cities Service
Colombian Emerald
English Marconi
Guantanamo Sugar
Imperial Tobacco
Japanese Govt. 4½s & 4s
Mississippi River Pr. Issues
Mexican Eagle Oil
National Sugar
Pennsylvania Water Pr. Issues
Spicer Manufacturing
R. J. Reynolds "A" Stock
"B" Stock, Preferred & Rts.

Ernest Smith & Co.
Ernest Smith — Chas. S. Liebeskind
20 Broad St., N. Y., Tel. Rector 6157

Int'l Motors Ctfs.
Int'l Motors (*when issued*)
Wright-Martin Com. Ctfs.
Wright Aeronautical

WE WILL SELL
200 Cripple Ck. Cent. Ry. Pfd.
411 Cripple Ck. Cent. Ry. Com.
150 Butterworth Judson
100 Curtiss Aeroplane Com.
50 Curtiss Aeroplane Pfd.
100 Bucyrus Common
1000 Cassoday Oil
42 N. Y. State Rys. Com.
11M Caddo Cent. Oil 6s

Chas. H. Jones & Co.
Municipal, Railroad and Corporation Bonds
20 Broad Street — New York
Telephone 9140 Rector. — Cable "Orientment"

J. K. Rice, Jr. & Co. Buy & Sell
Air Reduction Stock
Amer. Exchange Nat'l Bank Stock
Amer. Hawaiian S. S. Stock
Amer. Piano Com. & Pfd.
Aeolian Weber P. & P. Com. & Pfd
Bankers Trust Co. Stock
E. W. Bliss Com.
Chase Nat'l Bank Stock
Childs Co. Com. & Pfd.
Del., Lack. & Western Coal
Equitable Trust Co. Stock
Farmers Loan & Trust Co. Stock
Fidelity Phenix Ins. Stock
General Baking Com. & Pfd.
Great American Ins.
Guaranty Trust Co. Stock
Home Insurance Stock
Internat'l Motor Truck Stocks
Kirby Lumber Com. & Pfd.
Lehigh Valley Coal Sales
Metropolitan Trust Co. Stock
Nat'l Liberty Ins.
Nichols Copper
Niles-Bement-Pond Com.
Penn. Coal & Coke
Phelps Dodge Corp.
Pyrene Manufacturing
R. J. Reynolds Tobacco Stocks
Savannah Sugar
Texas Pacific Coal & Oil
Victor Talking Machine Stock
Ward Baking Com. & Pfd.
White Rock Water Com. & Pfd.

J. K. Rice, Jr. & Co.
Phones 4000 to 4010 John. — 36 Wall St., N. Y.

We are Specialists in
Steel & Tube Co. of Amer.
Seldon Truck Corp. Com.
DEALT IN ON N. Y. CURB.

Gwynne Bros.
Tel. Broad 5270. — 25 Broad St., N. Y.

A safeguarded 10% investment with a 25% common stock bonus

Circular T-35 on request

J. D. Campbell & Co.
149 BROADWAY
NEW YORK
Telephone Cort. 4778

Japanese Gov't 4s & 4½s
Argentine Gov't 5s, 1945
Steel & Tube Pfd.
Cuban Gov't 4½s & 5s

COWEN & CO.
67 Exchange Place — Tel. Rector 2364

REPETTI, Inc.
(when issued)

PURDY & CO.,
Tel. John 3174-5-6-7. — 34 Pine St., N. Y.

NEW YORK CITY BONDS

	Yester-day Bid.	Ask.	Satur-day Bid.
4½s July, 1967	101¼	102	101¼
4½s June, 1965	101¼	102	101¼
4½s Mar., 1963	101¼	102	101¼
4½s Nov., 1957	101¼	102	101¼
4½s Mar., 1957	101¼	102	101¼
4¼s Mar., 1966	97¼	97¾	97¼
4¼s Mar., 1964	97¼	97¾	97¼
4¼s Mar., 1962	97¼	97¾	97¼
4¼s Sept., 1960	97¼	97¾	97¼
4¼s Mar., 1960-30	97¼	97¾	97¼
4s May, 1959	92¼	93	92¼
4s Nov., 1958	92¼	93	92¼
4s May, 1957	92¼	93	92¼
4s Nov., 1956	92	93	92
4s Nov., 1955	92	93	92
4s Nov., 1936	94	95	94
3½s Nov., 1955	83¼	84	83¼
3½s Nov., 1954	83¼	84	83¼
3½s May, 1954	83	84	83
4½s 1924-1932	99¾		99¾
4½s 1919-1925	99¾		99¾

The following are quoted on a percentage basis:

	Yester-day Bid.	Ask.	Satur-day Bid.
4½s 1921-1931	4.55	4.37	4.55
4½s 1920-1923	4.55	4.37	4.55
3½s 1940-1953	4.60	4.40	4.60
3½s 1920-1930	4.60	4.40	4.60
3½s 1922-1929	4.60	4.40	4.60
3½s 1919-1921	4.00	4.40	4.70
3s 1940-1958	4.60	4.40	4.60
3s 1919-1925	4.70	4.45	4.70
3s 1926-1930	4.60	4.40	4.60

PUBLIC UTILITIES

Sales.		High.	Low.	Bid.	Asked.
940	Cities Service	461	455	457	467
2,850	Cities Service pf.	78¾	77	77¼	78¼
3,751	Cities Service bk. shares	48	47½	47¾	48¼
7,653	Cities Service pf. B	7¾	7½	7½	7¾
$48,000	Cities Service deb. C	111¼	109	109	111

	Bid.	Asked.		Bid.	Asked.
Adiron Electric Power	14	16	Federal Lt. & Trac. pf.	44	46
Adiron Elec Power pf.	77	80	Galveston-Houston	12	14
Am Gas & Electric	125	130	Galveston-Hous Elec pf	56	60
Am Gas & Elec pf.	40	40½	Miss River Power	10	12
Am Light & Traction	211	214	Miss Riv Power pf.	49½	52
Am Light & Trac pf.	92	95	Northern Ohio Electric	..	20
Am Power & Light	54	56	Northern Ohio Elec pf.	60	65
Am Power & Light pf.	71	74	Northern States Power	64	67
Am Public Utilities	8	12	North States Power pf.	90	93
Am Public Utilities pf.	23	30	Northern Texas Elec.	55	60
Am W W & Elec.	5	6½	Northern Tex Elec pf.	70	74
Am W W & Elec 1st pf	53	56	Pacific Gas & Elec pf.	87	89
Am W W & Elec partic	10	13	Puget Sd Trac, Lt & P.	11	13
Appalachian Power	4½	6½	Puget Sd Tr, Lt & P pf	52	56
Appalach Power pf.	22	27	Ry & Light Secur pf.	78	83
Carolina Power & Light	37	40	Republic Ry & Light	14½	16
Colorado Power	16	20	Republic Ry & Light pf	49	51
Colorado Power pf.	97	100	Southern Cal Edison	88	89½
Columbus Elec pf.	70	75	South Cal Edison pf.	101	104
Com Pow, Ry & Lt	24½	27	Standard Gas & Elec	30	31
Com Pow, Ry & Lt pf.	47	51	Standard Gas & El pf.	41½	42½
Conn Power pf.	78	83	Tampa Electric	105	110
Consumers' Power pf.	84	88	Tenn Ry Lt & Power	4	6
Eastern Texas Electric	53	60	Tenn Ry, Lt & Pow pf.	7	12
Eastern Texas Elec pf.	78	83	United Light & Rys	41	43½
El Paso Electric	..	80	United Light & Rys pf.	70	73
Electric B & S pf.	92	95	West. Church & Kerr	50	60
Empire Dist Elec pf.	70	75	West. Church & K pf.	80	..
Empire Gas & Fuel pf.	94	96	Western Power	22½	23½
Federal Light & Trac.	9	10	Western Power pf.	70	74

Bonds.

	Bid.	Asked.		Bid.	Asked.
Appalach Pow 1st 5s	70	75	Midwest Util 6s, '25	91¾	95¾
Ark Val 7s, '20	98½	99¾	Miss Riv Pow 1st 5s	76½	78½
Cin Gas & Elec 5s, '56	89	95	Nor States Pow 6s, '26	92	93½
Cities Ser deb B	166	..	Nor States Pow 5s, '41	85	86
Col G & E deb 5s, '27	80	84	O & C B St Ry 5s, '28	80	85
Col Power 5s, '53	84	87	Pac Gas & Elec 6s, '31	88	95
Conn Power 5s, '63	85	90	Puget Sd Tr, L & P 7s	97¼	98½
Dallas Elec 5s, '22	99¾	..	Un L & R 1st 5s, '32	81	86
East Tex Elec 5s, '42	82	86	Un L & R deb 6s, '28	85	89
East Tex Elec 7s, '21	98½	100	Utah Sec 6s	87½	88½
El Paso Elec col 5s	86	91	West St G & E 5s, '41	84	86½
Empire Gas & F 6s, '24	93¾	94¾			

OUT-OF-TOWN EXCHANGES

BALTIMORE.

Stocks.

Sales.		High.	Low.	Last.	Sales.		High.	Low.	Last.
250	Atlantic Pet.	3¾	3¾	3¾	10	C Teresa S.	10¾	10¾	10¾
50	Alabama Co	88	88	88	410	Do pf.	10½	10¾	10¾
10	Boston Sand	23¼	23¼	23¼	90	Davison C.	29	28¾	29
559	Cosden	11	10¾	10¾	785	Indiahoma	11¾	11¼	11¾
200	Do pf.	4¾	4¾	4¾	248	Mt Vernon M	50¼	50	50
310	Celestine	4.30	4.25	4.25	20	Maryland C.	107	107	107
100	Com Credit	47	47	47	25	Penn W Pow	84¼	84¼	84¼
100	Cons Power	103	103	103	150	United Rys	12	11¾	12
125	Cons Coal	85¾	85	85	75	U S F & G.	170¼	170¼	170¼

Bonds.

		High.	Low.	Last.			High.	Low.	Last.
$10,000	Canton 5s	57	57	57	$7,000	Elkhorn 6s	97½	97½	97½
1,000	Cosden 6s B	100	100	100	1,000	United Rys, Inc, 4s	49¾	49¾	49¾
1,000	Cons C 6s	98	98	98					

BOSTON.

Mining.

Sales.		High.	Low.	Last.	Sales.		High.	Low.	Last.
57	Ahmeek	80	79	79	600	New Corn's	22	22	22
5	Allouez	40	40	40	15	New Riv pf	87	86¾	87
50	Anaconda	66	65¾	65¾	150	Nipissing	11½	11½	11½
110	Ariz Com'l	15	14¾	14¾	345	North Butte	17¼	17¼	17¼
235	Big Heart	10¾	10¾	10¾	10	Osceola	55	55	55
200	Butte & Bal	60c	60c	60c	10	Old Domin	41	41	41
100	Cal & Ariz	72	72	72	10	Pond Creek	27	27	27
54	Cal & Hecla	402	400	400	5	Quincy	65	65	65
110	Carson Hill	26¾	26	26	15	Ray Con	22	22	22
42	Cop Range	50	49	49¼	100	Seneca	18¼	18¼	18¼
1,230	Davis-Daly	13¾	13¼	13¼	30	Shannon	2¼	2¼	2¼
355	East Butte	16	15¾	15¾	30	St Mary's	55	55	55
100	Franklin	4¼	4¼	4¼	20	South Ut. b	21	21	21
600	Helvetia	4	4	4	23	Superior Cop	6½	6	6
15	Indiana	1	1	1	795	Sup & Bost.	4¾	4¾	4¾
90	Island Creek	47	46¼	47	25	Trinity	2	2	2
25	Isle Royale	35	35	35	200	Tuolumne	1¼	1¼	1¼
325	Lake Copper	5	5	5	20	U S Smelt	73¾	73¼	73¾
2,000	Mason Val	3¾	3¾	3¾	9	Do pf	48½	48½	48½
100	Mass Con	7¼	7	7	590	Utah Apex	3¼	2¾	2¾
90	May-Old C.	8¼	7¾	7¾	115	Utah Con	9½	9¼	9¼
100	Michigan	8½	8½	8½	2,585	Utah Metal	3¾	3¾	3¾
150	NewArcadian	3¼	3¼	3¼	100	Winona	1½	1½	1½

Railroads.

Sales.		High.	Low.	Last.	Sales.		High.	Low.	Last.
16	Bost & Alb	125	125	125	33	Chi Jct pf	85	85	85
71	Boston Elev	66½	66½	66½	33	Fitchb'g pf	48	47	48
2	Do pf	87	87	87	155	NY, NH & H	33¾	33	33
21	Bos & Low	78	78	78	30	Rutland pf	17½	17½	17½
210	Boston & Me	37	36	36¼	65	West End	44	43	43
790	Bos & S pf	4¾	4¾	4¾	25	Do pf	51	51	51

Miscellaneous.

Sales.		High.	Low.	Last.	Sales.		High.	Low.	Last.
55	Am Ag Ch	97	95¾	95¾	10	McEl 1st pf	96	96	96
5	Amoskeag	139	139	139	215	Mass Gas	70½	70	70½
50	Am O & E	7¼	7	7	6	Do pf	63	63	63
133	Am Pn Serv	1¾	1¼	1¼	5	Mex Invest	56	56	56
10	Am Sugar	137	137	137	2,380	Nat Leather	19¾	19	19
5	Do pf	116½	116½	116½	78	N E Tel	86½	86	86
1,110	Am T & T.	100	99½	99¾	1,020	Parish & B	54¾	49¾	50
116	Am Wool pf	105¼	104¼	104¼	62	Punta Sugar	85	84	84
2,835	Bos Mex Pet	4¾	4	4	1,450	Root	57½	56¾	57
50	Century Steel	8¾	8¾	8¾	100	Stewart Mfg	53¾	53¾	53¾
500	Cu Per Cem	15	15	15	815	Swift	140	139¾	136¼
10	Eastern S S.	17½	17½	17½	115	Swift Inter	59	58¾	58¾
265	Edison	145	144	144	6,205	Simms Mag	27¾	25¾	25¾
2,240	Elder	37¾	36¼	36¼	105	United Drug	149	147	147
10	Fairbanks	90½	90½	90½	47	Do 1st pf	53	52½	52
600	Gorton	29½	29½	29½	385	United Fruit	201	197	197
6,390	Gray	54½	52	53½	1,010	United Shoe	51¼	50¾	50¾
106	Int Por Cem	4	3¾	4	30	Do pf	26	25¾	26
220	Do pf	30	29¼	29¼	4,010	Ventura	18¾	18½	18½
50	Int Prod	53	53	53	530	Waldorf	18¾	17¾	17¾
150	Do pf	80¾	80¾	80¾	30	Waltham W	38	38	38
175	Island Oil	7½	7¼	7¼	640	Walworth	21½	20¾	21
180	Libby	30¼	30	30					

Bonds.

		High.	Low.	Last.			High.	Low.	Last.
$1,000	A G & W I 5s	83¾	83¾	83¾	$1,000	MassGas4½s	85	85	85
3,000	Car Hill 7s	102	101¾	102	5,000	N E Tel 5s	87½	87¼	87½
3,000	Gen Elec 5s	95	95	95					

CHICAGO.

Stocks.

Sales.		High.	Low.	Last.	Sales.		High.	Low.	Last.
20	Am Radiator	345	345	345	260	Lindsay L	9	8¾	9
70	Do pf	120	120	120	3,000	Libby-McN	30¾	30	30
20	Am Ship pf	86	86	86	275	Mont W pf	112	111½	112
950	Armour pf	103¼	102¼	102¼	25	Midw Util pf	51½	51	51¼
10	Booth F pf	77	77	77	50	Mitchell	48	48	48
510	Briscoe	65	64	65	30	Nat Carb pf	123	123	123
55	Do pf	88	88	88	8,400	Nat Leather	20	19¼	19¾
20	Butler Bros	272	270	272	10	Quaker O pf	97½	97½	97½
150	C C C Ryspt	10¼	10¼	10¼	1,500	Reo Motors	33	32	33
860	Chi Pn Tool	110	110	110	20	Rep Truck	61½	61½	61½
190	Chi Ry, S A	6	6	6	200	Root-Van	57¼	57	57
50	Do, S 3	⅞	⅞	⅞	220	Sears-Roe	220	217	218
10	Chi Title T.	205	205	205	10	Shaw	234	234	234
140	Cudahy	110	110	110	4,200	Stewart W	177¾	171	174¾
150	Com Ed	111	111	111	220	Stewart Mfg	53¾	53	53
5,130	Cont Motors	13¼	13	13	3,000	Swift Int	59½	57¼	57¼
20	Deere&Co pf	102	102	102	5,000	Swift & Co	139¼	136	136¼
150	Dia Match	110	110	110	75	Thompson	42½	41¾	41¾
100	Hupp Motors	13¼	13	13¼	951	Temtor Prod	50	50	50
125	Hartman Cp	93¾	92¾	93	7,100	Un Carbide	80¼	79	79
40	Ill Brick	78	78	78	3,100	Wahl Co	44¼	43	43¾
555	J I Case	24¼	23	23	10	Wilson pf	100	100	100
100	Do 1st pf	97	97	97	200	Wrigley	83½	83¼	83½

Bonds.

		High.	Low.	Last.
$1,000	Armour 4½s	83	83	83
1,000	Chicago City Ry 1st 5s	70	70	70

DETROIT.

Stocks.

	High.	Low.	Last.		High.	Low.	Last.
Continental Motors	13¾	13¼	13½	Packard	285	283	283
Detroit Edison	116¼	116¼	116¼	Prudden	29¾	29¾	29¾
Ford of Canada	477	477	477	Reo	32¾	32¾	32¾
Michigan Sugar	13¾	13¾	13¾				

PHILADELPHIA.

Stocks.

Sales.		High.	Low.	Last.	Sales.		High.	Low.	Last.
5	Alliance Ins.	23½	23½	23½	50	L Schuylkill	45	45	45
450	Am Stores	40¾	40	40	25	Phil Co pf	25	25	25
54	Am Gas	46½	45½	46¼	100	Do 6% pf	33¾	33¾	33¾
15	Bald Lo pf	104¼	104¼	104¼	1,020	Phil Elec	25	24¾	25
5	Cambria I	39¼	39	39¼	800	Phil R T	27½	27¾	27¾
1,060	E Storage B	142¼	140	140	106	Phil Trac	63¼	63	63
230	Gen Asphalt	147	141	141	600	Tono Belm	3	3	3
15	Do pf	220	215	220	1,000	Tono Mining	2⅛	2⅜	2⅜
135	Ins Co N A	34¼	34	34	218	Un Traction	38	37¾	38
660	L Superior	22¾	22¼	22¼	1,049	Uni Gas Imp	55¾	55¼	55¾
807	Lehigh Nav	64¼	64	64¼	20	Welsbach	52	52	52
466	Lehigh Val	46¼	46	46	50	York Rys pf	31	31	31
30	Do Tran pf	24	24	24					

Bonds.

		High.	Low.	Last.			High.	Low.	Last.
$10,000	City 4s '43	97¾	97	97	$1,000	Uni Rys 4s	52	52	52
10,000	E & P T 4s	65	65	65	5,000	Do Inv 5s	76	76	76
1,000	P El 1st 5s	93¾	93¼	93¼					

PITTSBURGH.

Stocks.

Sales.		High.	Low.	Last.	Sales.		High.	Low.	Last.
116	Am Roll Mill	53	53	53	770	Mfrs L & H.	60	59¾	60
165	Am W G M	137¼	135	137¼	695	Ohio Fuel O	34	33¼	33¼
10	Do pf	97	97	97	140	Ohio Fuel S	53	53	53
218	Arkansas G	460	440	446	820	Okla Gas	45	44¾	45
1,005	Barnsdall Cp	48¼	48	48	1,200	Pitts-Jerome	30	30	30
1,020	Carbo-Hydro	4¼	4	4¼	6,100	Pitts-Mt S	60	58	58
1,100	Do pf	4¾	4¼	4¾	5,732	Pitts O & G	18	16¾	16¾
145	Car L & Z	10¼	10	10¼	10	Pitts P G	152	152	152
780	Nat Firepfg	10¼	10	10¼	7,355	Riv East Oil	6¼	6	6¼
275	Do pf	19	18¼	18¼	35	Do pf	40	40	40
68	Ind Brew	4	4	4	100	U S Glass	60	60	60
95	Do pf	10	10	10	160	West A B	124	123½	124
20	Lone Star G	170	170	170	290	West Elec	56	55½	55½
915	Marland Ref	7¼	7	7¼					

Bonds.

		High.	Low.	Last.
$2,000	Pitts Brewing 6s	75	75	75

MISCELLANEOUS STOCKS

	Yester-day Bid.	Ask.	Satur-day Bid.		Yester-day Bid.	Ask.	Satur-day Bid.
Am Brass	230	235	230	Fisk Rub 1st pf	98¾	101	98¾
Atlas Powder	148	154	148	Hercules	223	230	223
Do pf	90	92	90	Do pf	107	110	107
Babcock & Wilcox	121	123	120	Ingersoll-Rand Co	185	190	185
Borden Co	109	111	109	Do pf	100	105	100
Do pf	97	100	97	Merrimac Chem	92	94	92
Bliss	430	450	430	New Jersey Zinc	249	253	251
Do pf	65	75	65	Niles-Bem't-Pond	118	121	118
Childs Co	85	92	85	Do pf	95	100	95
Do pf	96	100	99	Royal Baking Pow	140	150	140
Crocker-Wheeler	88	93	88	Scovill Mfg	415	430	415
Do pf	97	..	97	Singer Mfg	189	193	189
Du Pont	410	425	400	Stand Screw Co	365	375	365
Do pf	93	94	93	Tex & Pac C & O	1725	1775	1725
Draper Corp	143¾	149	147½	Do new	175	..	175
Federal Rub 1st pf	99	101	99	Valvoline Oil pf	104	107	104
Gillette Safety Raz	190	195	191	Yale & Towne	270	280	270

CONSOLIDATED EXCHANGE

Liquidation in volume appeared on the Consolidated Stock Exchange yesterday, on which losses of from 3 to 8 points were registered in the active issues of almost every group. Mexican Petroleum was offered down 8⅛. Sinclair 2¼. Republic Steel netted a loss of 7⅝, Bethlehem Steel B 3½, Lackawanna 2, Midvale 1½, U. S. Steel common 2, Baldwin Locomotive 5½, American Locomotive 3⅝, and Pressed Steel Car 3⅝.

Studebaker fell back 3½, Marine common reacted 2⅜, Ship & Commerce 2¼, and American International Corporation 3⅝. Retail Stores was offered down 5⅝ and U. S. Rub-

Sales.		High.	Low.	Last.	Sales.		High.	Low.	Last.
340	Allis Chalm.	45½	44¼	44¼	260	Int Nickel	26¾	26¼	26¾
450	Am B Sugar	94¾	94	94	1,380	Int Paper	74½	72¾	73¼
1,190	Am Can	61¾	58¾	58¾	120	Keane Cop	32¾	32½	32½
570	Am C & F.	138¾	136	136	480	Key Tire	63	61	61
110	Am Cot Oil	54¾	54¾	54¾	2,910	Lack Steel	94¼	91¼	91¾
440	Am H & L.	36	35	35¼	230	Lee Rubber	35¾	34¾	35
150	Do pf.	128¾	128¾	128¾	235	Lehigh Val.	46	45¾	46
10	Am Ice Sec.	52	52	52	300	Max Motor	47¼	46	46¾
870	Am Int Cor.	124¼	120¼	120¼	490	Mex Petrol	242¾	233	233
380	Am Linseed	86	83¾	84	400	Mid St Oil	61½	60¼	60½
940	Am Locomo.	104¼	101	101	700	Midvale Steel	53¼	51¾	51¾
510	Am S & C.	40¾	39	39¼	220	Mo, K & T.	12¾	12¾	12¾
930	Am Smelting	68¾	67¼	67¼	500	Mo Pacific	29¾	28¾	28¾
230	Am Steel F.	44	42¼	42¼	20	Nat Aniline	69¾	69¾	69¾
110	Am Sugar	138	138	138	140	Nat Con & C	14¼	14¼	14¼
510	Am Sumat.	102½	100¾	100¾	150	Nat Enamel	80¾	80	80
110	Am T & T.	100	100	100	230	Nat Lead	87¼	85¼	87¼
100	Am W P pf.	63¾	63¾	63¾	110	Nev Con Cop	17	17	17
10	Am Woolen	134¾	134¾	134¾	120	N Y Central	73¾	73¾	73¾
510	Anaconda	66	65¼	65¼	410	NY, NH & H	33¾	33	33
120	Atchison	90½	90	90¼	110	North Pac.	85¼	85¼	85¼
130	A G & W I.	178¾	178¼	178¼	1,635	Ohio C Gas	53	52¾	52½
8,100	Bald Loco.	134¾	129¼	129¼	1,543	Okla Oil	9½	9¾	9¾
140	Balto & Ohio	39¾	39¼	39¼	755	Pan Am Pet.	127¾	124	124
300	Bosch Mag.	136¼	136¼	136¼	300	Pere Marq.	25	24¾	24¾
150	Beth Motors	34¾	33¾	33¾	325	Pennsylvania	43¼	42¾	43
5,075	Beth St'l B.	104¼	101	101¼	230	People's Gas	40	39¾	39¾
110	Booth Fish.	16¼	16¼	16¼	100	Penn Steel	41	41	41
110	Bklyn R T.	19¼	19¼	19¼	2,945	Pierce-Arrow	93¼	88¾	88¾
2,000	Butte C & Z	10¼	10¼	10¼	100	Pierce Oil	20½	20½	20½
300	Caddo Oil	32	31¾	32	370	Ry Stl Spgs	101½	100¾	101
120	Cal Packing	78¾	78¾	78¾	420	Reading	81¾	80¼	80¾
560	Cal Pet	50¾	48¾	48¾	3,660	Rep I & S.	123	116¼	116¼
920	C Leather	104	101	101	1,620	Roy Dutch	104¾	102½	102½
1,470	Cerro de P.	58	56	56¼	270	Saxon Motor	21	20¾	20¾
600	C, M & St P	43¾	42¾	42¾	3,610	Sinclair Oil	58	56¼	56½
110	C, R I & P.	28¾	28¾	28¾	1,645	So Pacific	111¼	107¾	107¾
250	Chile Copper	21¾	21¾	21¾	120	So Railway	25¾	24¾	24¾
120	Chino Cop.	41¾	41	41	1,240	Strom Carb.	94¾	92	94¾
120	Col F & I.	44¾	44¾	44¾	2,200	Studebaker	135	131¼	131¼
230	Col Grapho.	71¼	70¾	71¼	110	St L & S F.	18¼	18¼	18¼
540	Cons Cal M.	18¾	17¾	17¾	280	Tenn Copper	13¾	12½	12½
400	Cent Candy	14¼	13¾	13¾	950	Texas & Pac	52½	50¾	50¾
300	Corn Prod.	92¾	90	90	450	Tob Prod	99½	96¾	96¾
430	Crucible St.	226	225¼	225¼	3,265	Trans Con.	62¾	60	60¾
1,500	Cuba C Sug	43¾	42¼	42¼	610	Union Oil	41	40	40
240	D & R G.	17¾	17	17¾	320	Union Pac.	123¼	123	123
240	Erie 1st pf.	27½	24¾	25	1,550	U S Ind Al.	115¼	111¾	113¼
640	Fisk Tire	40	46¾	46¾	520	U S Food P.	83¾	83	83
380	Gaston & W	25	24¾	25	2,040	Un Ret St.	111¾	106¼	106½
340	Gen Cigar St	79¾	79¾	79¾	1,820	U S Rubber	132¾	127¾	127¾
980	Good Rubber	86¼	84¾	85¾	27,570	U S Steel	107¾	105¾	105¾
110	Gt North pf	85	85	85	480	Utah Copper	80¾	79¾	80½
120	G North Ore	41	40¾	40¾	1,340	White Mot.	74	72¼	72¼
140	Gulf States S	75	75	75	100	Wabash	9½	9½	9½
240	Inspiration	58¼	57¾	57¾	460	Westing El.	56¾	55½	55½
780	Int Mer Mar	58¾	56¾	57	140	W & L E.	16	15	16
730	Do pf	109	108	108¼	870	Willys-Over	33¾	32¾	33

CURB TRANSACTIONS

INDUSTRIALS.

Sales.		High.	Low.	Last.	Sales.		High.	Low.	Last.
3,500	Acme Coal	2¼	2	2¼	100	Lima Lo pf	100	100	100
900	Aetna Exp	10	9¾	9¾	7,500	Loft	30	27¾	27¾
200	Air Reduct	55	55	55	3,000	Mercer Mot	38	37½	38
3,000	Allied Pack	51	46	46	200	Maibohm M	13½	13½	13½
7,500	Am Marconi	7	6¾	7	400	M Appliance	12½	12	12½
4,000	Am Tob Secs	74½	72	72¼	100	N Am Paper	4¾	4¾	4¾
2,000	Amal Tire S	15¾	15	15½	500	O Blower B	33	33	33
600	Am La Fr	12	11¾	11¾	3,000	Otis Steel	39¼	37½	38
8,000	Am Saf Raz	19¾	18¾	19	900	Overland T	30¾	30	30
400	Beaver Bd	49	48	48¼	1,000	Perfection T	¾	¾	¾
400	Briscoe Mot	65	64	65	100	Patchogue	15	15	15
400	Br-Am Chem	10	10	10	300	Robert Reis	33	32	32
500	Bucyrus	34	33¼	34	300	Do pf	96	95	96
400	Br-Am T o	26¾	26¼	26½	1,000	Rock Mills	11¼	11	11
200	Br-Am T r	26¾	26¼	26½	2,300	Replogle St	56	53	53
1,000	Carbo-Hydro	4¼	4	4¼	900	Root & Van	51½	50	51¼
800	Car Light	3¾	3¾	3¾	1,500	Rep Tire R	6¾	6¾	6¾
1,500	Cons Textile	36	35	35¾	100	Stearns Mot	80	80	80
300	Clinton W W	38¾	38	38¼	400	Snows Fount	10¾	10¼	10¾
200	Dafoe Eust	12¾	12¾	12¾	3,200	Sub Boat	17	16	16
100	Colonial Ris	19	19	19	500	Swift Int	60	59	59
100	Delatour Bev	14	14	14	500	Sweets Co	12½	12¼	12½
700	Ed & Jones	38	37¾	38	100	S Gas & El	31	31	31
3,500	Farrell Coal	60¼	59	60	300	Stand Parts	30	27	28
3,800	Gen Asphalt	147	141	141½	3,000	Tob Prod Ex	35½	34¾	35
2,000	Gen Mot w.i.	41	40	40	600	Stewart War	46	44	44¼
1,600	Gray & Dav	54¼	52	53½	1,250	Todd Ship	205	198	205
2,600	Grape-Ola	1¾	1½	1¾	2,900	U S Distrib	54¾	54	54¾
4,800	Do pf	2½	2⅜	2½	700	U S H S T	27¾	27¼	27¾
2,800	P H Haynes	26	24	25	16,000	U S Steam	7½	6¾	7
400	Hayden C	8	7¾	8	1,600	Uni Ret C	21¼	20¾	20¾
300	Havana Tob	3¾	3½	3½	3,000	Uni Prof S	2¾	2¼	2¾
300	Do pf	15¾	15¾	15¾	3,000	Uni Pict P	20½	19½	20
1,000	Hupp Motors	13¾	13	13½	400	Un Carbide	81	80	80
7,200	Hendee Mfg	60	58	58	3,800	Vanadium S	59¾	56	56
500	Indian Pack	25	24½	24¾	6,500	Vivaudou, Inc	28¼	27¾	27¾
1,500	Kay Co Gas	2¾	2¾	2¾	200	Warren Bros	74	73	73
300	Lib McN & L	30	30	30	150	Wayne Coal	4¾	4¾	4¾
4,300	Loew, Inc	33¾	33	33¼	150	White Mot n	68¾	68¾	68¾

STANDARD OIL ISSUES.

Sales.		High.	Low.	Last.	Sales.		High.	Low.	Last.
5,200	Ang-Am Oil	36¾	35¾	36¼	25	Union Tank	133	133	133
10	Ohio Oil	380	380	380	27	Vacuum Oil	445	443	443
20	Prairie P L	205	203	203					

MISCELLANEOUS OIL STOCKS.

Sales.		High.	Low.	Last.	Sales.		High.	Low.	Last.
700	Ajax Oil	11	11	11	200	North Tex	6	5¾	5¾
1,200	Alliance Oil	13¼	13¼	13¼	100	National Oil	6	6	6
15,000	Allied Oil	1	1	1	2,000	Nor Am Oil	6¾	6	6
1,500	Amal Rox	1¾	1¾	1¾	2,000	Omar Oil	14½	13	13¾
2,500	AssociatedOil	2¾	2	2¼	2,000	Osage Nat'l	½	⅜	½
1,700	Anne-belle	68	68	68	1,000	Orient Oil	9¾	9	9½
1,500	Barn O & G	⅝	½	½	1,500	Pennok Oil	13¾	12½	12½
450	Big Heart	10¾	10½	10¾	1,000	Phillips Pet	78	76	76
1,500	Boone Oil	7¾	7¼	7¼	700	Pitts Tex	18¼	18	18
30,000	Boston-Wyo	1¼	1	1⅛	8,500	Prod & Ref	10¾	10	10
5,000	Boston-Mex	4¼	4	4¼	2,100	Ranger Oil	⅝	½	⅝
300	Brazos Oil	24¾	24¾	24¾	1,000	Red Rock	70	70	70
5,000	Burk Van C	2½	2⅜	2⅜	12,000	Ryan Oil	6	5½	5¾
3,800	Carib Synd	45	39¾	39¾	1,500	Salt Ck Pr	53	51	51
800	Cities Serv B ctfs	42½	42½	42½	500	Sapulpa Ref	7½	7¼	7¼
200	Do B pf	7½	7½	7½	600	Sequoyah Oil	⅝	⅝	⅝
5,000	Com'wealth	49	48	48	3,800	Shell T & T	82¼	80¾	80¾
1,500	Cosden & Co	11	10¾	10¾	11,900	Skelley Oil	12¾	12¼	12¾
3,700	Cushing Pet	4¾	4¼	4½	3,200	Simms Pet	43¾	42	42¼
2,000	Domin Oil	35	34	34¾	1,000	Sou States	1⅜	1¼	1¼
400	Elk B Pet	8¾	8⅝	8¾	400	Sou O & T	8	7¾	8
3,500	Engin'g Pet	1¼	1⅛	1¼	2,600	Spencer Pet	20¾	20	20¾
1,000	Esmer Oil	1	⅞	⅞	500	Star-Texas	14	13¾	14
2,000	Federal Oil	3	2¾	2¾	200	Superior Oil	18¼	18¼	18¼
2,000	Glenrock Oil	3⅛	3	3⅛	8,000	Stanton Oil	1⅜	1¼	1¼
16,000	Guffey-Gil	40¼	35½	37¾	1,500	Texana	⅝	⅝	⅝
400	Hercules Pet	17	17	17	6,600	Texon	1⅜	1¼	1¼
750	Home O Ref	15	15	15	7,000	TexasRanger	2	1¾	2
6,500	Home of D	40	37	37	5,000	Tex Co w i	65	64	64
1,000	Hudson Oil	1	1	1	100	Do rights	75	75	75
400	Houston Oil	153	152	152	500	Texas Steer	⅝	⅝	⅝
16,500	Inter Pet	50¾	48	48½	2,000	Trinity Oil	1¼	1⅛	1⅛
7,500	Invincible	43	41	42	16,000	Texas Pet	1⅞	1½	1¾
2,000	Island Oil	7½	7¼	7⅜	500	Valverde	8	8	8
2,000	Indiahoma R	11¾	11¼	11¼	700	Ventura	18	18	18
300	Little Sioux	1	1	1	500	Victoria Oil	1½	1⅜	1⅜
30,000	Liv'ston Oil	2⅜	2	2	2,000	Vulcan Oil	13	11	12½
2,000	Magna Oil	8¾	8¾	8¾	5,300	White Oil	38¾	37¼	37¾
600	Merritt Oil	24¾	23¾	24	1,100	Way O & G	4¾	4½	4¾
4,000	Met Petrol	3½	3⅜	3½	1,000	White Eagle	28	27½	28
1,400	Mex Penueo	24	22	24	10,000	Wyo Cons	40	35	39
1,500	Morton Pet	3¾	3½	3¾	1,500	Whelan	1	¾	1
					4,000	Woodburn	10¼	10	10

MINING STOCKS.

Sales.		High.	Low.	Last.	Sales.		High.	Low.	Last.
5,500	A B C Met	1⅛	1⅛	1⅛	5,500	Knox Div	20	19	19
2,800	Am Mines	1⅛	1⅛	1⅛	200	McKin-Dar	63	63	63
1,100	Am Hond M	1⅜	1¼	1⅜	25,000	McNamara	56	51	53
1,800	Ariz Silver	⅝	⅝	⅝	4,000	MagmaChief	½	⅜	½
7,500	Atlanta	3	2	3	20,500	Marsh Min	29	26	28
5,500	Belcher Div	46	42	44	800	Mother Lode	6	5¾	6
7,000	Belcher Ext	46	44	45	900	Nat Tin	7¾	7½	7½
2,500	Big Ledge	⅝	½	⅝	2,000	Nixon Nev	20	18	20
2,600	Booth Min	6½	6	6	3,000	Nip Mines	11¾	11¼	11¼
3,500	Caledonia	40	38	39	500	Onondaga	3¼	3¼	3¼
1,200	Canada Cop	1⅛	1⅛	1⅛	700	Ophir Silver	1½	1½	1½
6,700	CandelariaM	1	1	1	15,000	Roper Group	⅝	⅝	⅝
1,200	Carrie Sil	18	15	18	5,000	Rex Cons	13	11	12
400	Con Va	4¾	4¾	4¾	1,700	St Croix	⅝	⅝	⅝
8,000	Cres-McN	36	32	34	1,700	Seven Metals	⅝	⅝	⅝
800	Cres Gold	2	1⅞	2	300	Silver Dol	⅝	⅝	⅝
17,750	Divide Ext	2	1⅞	1⅞	2,700	Sil K Div	17	14	16
5,000	Eure a-C	2⅞	2¾	2⅞	3,000	Sil K of Ariz	1¼	1⅛	1¼
2,000	EurekaHolly	94	92	92	200	S S Lead M	⅝	⅝	⅝
2,800	Forty-nine M	2¾	2⅝	2¾	3,700	Success Min	5	4	4½
1,600	Gadsden Cop	2½	2	2¼	350	Tono Belm't	2⅜	2⅜	2⅜
800	Golden Gate	2¾	2¼	2¼	3,000	Tono Cash	6½	6	6
4,500	Gold Cons	20	19	19	1,575	Tono Div	6⅞	6¾	6¾
15,700	Gold Develop	16	14	15½	750	United East	4¼	4¼	4¼
4,300	GoldKewanas	4	3	4	11,500	U S Cont	13	12	12½
2,500	Gold Merger	4	4	4	2,700	Victory Div	31	28	30
5,500	Gold-SilPick	7	6	7	1,600	Wash Gold	90	89	90
15,700	Gold Zone	62	58	59	2,500	West E Con	1⅝	1⅝	1⅝
1,500	Great Bend	4	3	4	4,500	White Caps	13	12½	12½
2,500	Grand Pac	42	42	42	500	White K pf	1¼	1¼	1¼
2,500	Imp Cons	⅝	½	⅝	2,500	Wilbert M	8	7	7½
5,500	Jumbo Ext	9½	8½	9	100	Wilson Sil	½	½	½

BONDS.

		High.	Low.	Last.
$20,000	Allied Pack 6s	89½	88	88½
10,000	Anaconda Cop 6s	98¼	97½	97½
27,000	Am T & T 6s, 1922	98	98	98
2,000	Am T & T 6s, 1924	98	98	98
1,000	Bethlehem Steel 7, 1922	101½	101¼	101½
1,000	Bethlehem Steel 7s, 1923	101½	101½	101½
30,000	Canadian Govt 5½s, 1929	97¾	97	97
6,000	Copenhagen 5½s	85	85	85
29,000	I R T 7s	69	68½	68½
20,000	Russian Govt 6½s	45	43½	43½
10,000	Swedish Govt 6s	97	96	96½
2,000	Swiss Govt 5½s	92¾	92¾	92¾

STANDARD OIL STOCKS

	Yester-day Bid.	Ask.	Satur-day Bid.		Yester-day Bid.	Ask.	Satur-day Bid.
Anglo-Am Oil, Ltd	36	36¾	35¾	Penn-Mex Fuel	79	81	80
Atlantic Refining	1500	1550	1500	Prairie Oil & Gas	710	720	719
Do pf, new	110	111	110½	Prairie Pipe Line	288	292	294
Borne-Scrymser	470	490	470	Solar Refining	380	400	380
Buckeye Pipe Line	95	98	95	Southern Pipe L	170	174	168
Chesebrough Mfg	300	310	305	South Penn Oil	344	348	345
Continental Oil	575	600	575	S W Penn P L	97	101	97
Crescent Pipe L	34	37	34	Stand Oil of Cal	303	308	300
Cumberland P L	170	190	170	Stand Oil of Ind	760	770	765
Eureka Pipe Line	156	160	157	Stand Oil of Kan	590	610	590
Galena Signal Oil	90	95	90	Stand Oil of Ky	490	500	495
Do pf, new	106	110	106	Stand Oil of Neb	550	575	525
Do pf, old	110	115	110	Stand Oil of N J	720	725	720
Illinois Pipe Line	186	190	186	Do pf	113¼	114	113¾
Indiana Pipe Line	96	99	96	Stand Oil of N Y	436	440	436
Int Pet Co, Ltd	48	49	42	Stand Oil of Ohio	520	530	520
National Transit	35	36	35	Swan & Finch	120	130	120
New York Transit	178	180	178	Union Tank Car	130	132	130
Northern Pipe L	105	110	105	Vacuum Oil	440	445	440
Ohio Oil	383	387	380	Washington Oil	40	45	40

SUGAR STOCKS

	Yester-day Bid.	Ask.	Satur-day Bid.		Yester-day Bid.	Ask.	Satur-day Bid.
Cardenas-American	12	18	12	Guantanamo	82½	84	84
Do pf	60	70	60	Manati	130	132	134
Cen Aguirre	320	..	320	Do pf	96	100	96
Fajardo	119	122	100	Nat Sugar Ref	148	151	150
Federal	109	113	109	Santa Cecelia	55	58	55
Do pf	109	113	109	Do pf	80	85	80
Great Western	305	415	305	Savannah	30	32	30
Do pf	114	118	114	Do pf	83	85½	83

TOBACCO STOCKS

	Yester-day Bid.	Ask.	Satur-day Bid.		Yester-day Bid.	Ask.	Satur-day Bid.
Am Cigar	135	140	135	P R-Am Tobacco	135	145	135
Do pf	87	90	87	R J Reynolds	520	530	520
Conley Foil	210	240	210	Do B	500	510	500
Geo W Helme Co	173	185	175	Do pf	110	112	110
Do pf	100	105	100	Univ L Tobacco	110	..	110
J S Young	125	135	125	Do pf	107½	110	107½
Do pf	98	105	98	Weyman-Bruton	175	185	175
MacA & Forbes	160	170	160	Do pf	100	104	100
Do pf	[illegible]	[illegible]	[illegible]				

MAGNA OIL & REF. CO.

Circular on request

LOUIS FAGENSON
Specialist
Member New York Curb Market Ass'n.
61 Broadway — New York
Phones Broad 5810—Bowling Green 6850.

WE HAVE OPENED AN OFFICE AT
115 BROADWAY
NEW YORK
UNDER THE MANAGEMENT OF
MR. JOSEPH W. DIXON
TELEPHONES—RECTOR 9112-9113-9114-9115
CONNECTING BY PRIVATE TELEPHONE WITH OUR PHILADELPHIA OFFICE

GRAHAM, PARSONS & CO.
435 CHESTNUT STREET
PHILADELPHIA

Forging A Revolution

DURING the past ten years we have been quietly and steadily forging a revolution in American investment methods, just as the development of credit rating systems forged a revolution in mercantile business half a century or more ago. Our organization undertakes to RATE bond and stock investments on the same principle that mercantile agencies rate the credit of merchants and business men.

HOW this movement has developed and what it has come to signify in investment channels, will be brought out in a series of "Short Talks to Investors" which will appear in subsequent numbers of this publication.

WATCH for these "Short Talks" and also send to us today for a copy of our booklet, entitled "Forging a Revolution." If you are an investor, large or small, you certainly will never regret an investigation of our proposition at this time.

MOODY'S INVESTORS SERVICE
JOHN MOODY, *President*
35 Nassau Street — New York City

Guffey Gillespie Oil Co.

Operates principally Mid Continent, West Virginia, Texas fields Leases 200,000 acres of oil and gas properties.

Daily production between 3,000 and 4,000 bbls.

Market New York Curb.

DUNHAM & CO.
Investment Securities
43 Exchange Place — New York
Telephones 8300-16 Hanover.

P. H. HANES KNITTING CO.

Common & Preferred

When Issued

THOMAS MORRIS
Specialist
Member New York Curb Market Ass'n.
25 BROAD STREET
NEW YORK
Tel. Broad 1889.

JOSEPH C. MOUNT & CO.
(Mount Terminal)

Chief Office, 146-7 Grosvenor Road, London, S. W. 1, England
Cable Address, Anticlimax (Churton) London, England

THIS London firm, established a quarter of a century, of good standing, and having extensive riverside Docks and Warehouses, upwards of seven acres, with storage accommodation for 10,000 Automobiles, with unpacking and assembling facilities, also export Packers and Shippers of Motor Cars, Lorries, Agricultural Tractors and General Goods, with cranes lifting up to 15 tons, makes a speciality of quoting through rates for all classes of American traffic, including Automobiles from American ports, or receiving from American steamers on arrival in London, Liverpool, Southampton, Antwerp, Hamburg, etc., along the lines of The Bush Terminal, New York.

Equipped to assist in financing sound propositions for American and European Continental export and import business.

Also make a specialty of assisting American Manufacturers to establish reliable sales representation in England and on the continent of Europe.

Enquiries solicited.

American Brass
Central & So. Amer. Telegraph
Great Amer. Ins.
Home Insurance
New Jersey Zinc
Yale & Towne

SALISBURY, LESLIE & CO.
45 Pine St., N. Y. — Phone John 1646

Yukon Alaska Trust
East Coast Fisheries
Texas & Pacific Coal
Studebaker Rights
Austin Nichols
Conn. Brass & Mfg. Co.
Atlantic Holding
Louis. Oil & Ref. 6s
Ottumwa Ry. & Lt. 5s

E. BUNGE & CO.
44 Broad St., N. Y. — Phones Broad 6951-6

Berdell Brothers
Public Utility Securities
111 Broadway, N. Y.

Union Electric Light & Power Co.
1st 5% 1932

Private Phones to Philadelphia & Boston

Anderson, Colby & Koellner
Quotations Furnished
Inactive and Unlisted Securities.
66 Broadway, N. Y. — Tel. Rector 5230-5865

Nat'l Surety Co.
Stock

McKinley & Morris
44 Wall Street — New York
Telephone John 272

Muskogee Gas & Elec. 5s, 1926
Niagara, Lock. & Ont. Pr. 5s, 1954
Standard Gas & Elec. 6s, 1935

FREDERIC H. HATCH & CO.
Established 1888
Phone Rector 6340. 74 B'way, New York.
Wire Connections—Boston, Chicago & Philadelphia.

Coal District Power Co.
(Arkansas)
A Prosperous Public Utility
Over 40% Increase in Net Earnings

Serves seven towns without competition for Municipal, domestic and industrial purposes. Net earnings for year ended Aug. 31, 1919, were over 40% more than for preceding year.

We recommend the
1st MORTGAGE 6%
SINKING FUND GOLD BONDS

Interest charges earned about 2½ times.
Liberal Sinking Fund Provisions.
Many Strong Features.

Price to Net Over 7¼%
Circular on request

L. A. Hughes
Investments
100 Broadway, Tel. Rector 1160

LIBERTY BONDS
All denominations bought for cash
Based on the closing we pay
$50.31 for a $50—3½% Bond, 56 Coupons
$46.92 for a $50—2d 4% Bond, 1 Coupon
$47.25 for a $50—3d 4¼% Bond, 1 Coupon
$46.14 for a $50—4th 4¼% Bond, 2 Coupons
$50.31 for a $50—5th 4¾% Victory Loan

PURDY & CO.,
Tel. John 3174-5-6-7. — 34 Pine St., N. Y.

RADIO CO. OF AMERICA
(New General Electric and Marconi Combination)
Send for special circular.
FRANK T. STANTON & CO.
Telephone Broad 5519. — 50 BROAD ST., N. Y.

Silver Mining
Wanted, responsible Broker to handle treasury stock for development of Nevada Silver producer. Address
J. E. McDONALD,
C 867 TIMES ANNEX.

Missouri, Kans. & Okla. 5s 1942
Dallas & Waco 5s 1940
Kans. City & Pacific 4s 1990
Texas & Oklahoma 5s 1943

Wolff & Stanley
Tel. 2860 or 6557 Broad. 27 William St.

Investors read
The Wall Street Journal

DIVIDENDS.

REPUBLIC OIL & REFINING CO.
DIVIDEND NO. 6

The Board of Directors have declared a dividend of 1% payable on November 20th to all stockholders of record November 15th, 1919.

James A. Jones, Jr., President.
November 6, 1919.

Cosden and Company
Preferred Dividend No. 10

Baltimore, Md., Nov. 10, 1919.
The Board of Directors of Cosden and Company of Delaware has this day declared the regular quarterly dividend of 1¾% on the preferred stock of the company, payable December 1st, 1919, to the shareholders of record at the close of business November 15th, 1919. Stock books will remain open.
E. McCLURE ROUZER, Sec'y.

DIVIDENDS.

Dominion Oil Co.

The Board of Trustees have declared a monthly cash dividend of 1% on the common stock, payable Dec. 1st, 1919, to stockholders of record Nov. 15, 1919.
Nov. 6, 1919. H. G. Baker, Secy.

NATIONAL BISCUIT COMPANY

87th PREFERRED DIVIDEND

THE Board of Directors has declared a quarterly dividend of one and three-quarters (1¾) per cent on the Preferred Capital stock of the Company, payable November 29th, 1919, to stockholders of record at the close of business November 19th, 1919. Transfer books will not be closed.
G. P. WELLS, Treasurer.

FINANCIAL NOTICES.

FAIRMONT COAL COMPANY.

The undersigned Trustee under the First 5% Mortgage of the above company has received the sum of $8,377.91, pursuant to the Sinking Fund provisions of said mortgage. Sealed offers of bonds to exhaust said sum at a price not to exceed 105 per centum and accrued interest will be received by the undersigned at its office, No. 55 Cedar Street, New York City, up to 12 o'clock noon on Nov. 17, 1919.
UNITED STATES MORTGAGE AND TRUST CO.,
By CALVERT BREWER, Vice-President.

MEETINGS AND ELECTIONS.

CUBA CANE SUGAR CORPORATION.
Notice of Special Meeting of Stockholders.

A special meeting of the stockholders of the Company has been called to take place at the office of the Company, No. 112 Wall Street, Borough of Manhattan, New York, N. Y., on Tuesday, November 25th, 1919, at eleven o'clock, A. M., for the purpose of voting upon the following: (1) consenting that the Board of Directors under such regulations as they may adopt may confer upon the holders of an issue of debenture bonds to be made by this company in an aggregate principal amount not to exceed $25,000,000, the right to convert the principal thereof into shares of common stock of the Company without par value at the rate of $60 for each of such shares; (2) amending the certificate of incorporation of this Company so as to increase the number of shares that may be issued by the Corporation from 1,000,000 to 1,416,667, all of such additional shares to be common shares without par value, and so as to increase ratably the stated capital, viz: from $52,500,000 to $64,583,335 and amending Articles Third and Fifth of the Certificate of Incorporation accordingly; and (3) any and all other matters connected with the authorization, convertibility and disposition of said debenture bonds and the aforesaid amendment of the Certificate of Incorporation as may come before said meeting.

For the purposes of this meeting the stock transfer books of the Company will be closed at 3 o'clock, P. M., on Friday, November 7th, 1919, and remain closed until 10 A. M., on Wednesday, November 26th, 1919.

By order of the Board of Directors,
HENRY F. KROYER, Secretary.
MANUEL RIONDA, President.

MANHATTAN RAILWAY COMPANY.
No. 165 Broadway, New York,
October 8th, 1919.

The Annual Meeting of the Shareholders of the Manhattan Railway Company will be held at the company's office, No. 165 Broadway, Manhattan Borough, New York City, on Wednesday, November 12th, 1919, at 12 o'clock noon.

A Board of Directors for the ensuing year is to be elected and three Inspectors of Election.

The transfer books will not close.
ALFRED SKITT, President.
P. V. TRAINQUE, Assistant Secretary.

THE FIRST OF ITS KIND.

Current History Magazine for November is the first important magazine to have been printed entirely on the rotogravure press. By this means Current History reached its readers on time in spite of obstacles. The November issue records the dramatic changes and the rapid developments that are changing the destinies of the nations. Twenty-five feature articles, two hundred and eight pages.

On news stands. Current History Magazine, 25c. a copy on news stands, $3 a year by mail. Published by The New York Times Company, Times Square, New York.—Advt.

A LARGE sum was tied up in goods bought for shipment to Italy. The exporters could not procure shipping space, and the shipment was to be held up in New York for a considerable time.

This tie-up of money threatened disturbance in the exporters' business. They called on us — and promptly we released to them funds tied up in the merchandise.

Confer with us on your similar problems.

LEVISON & COMPANY
Bankers
141 Fifth Avenue
Gramercy 1021.

GENTLEMAN OF WIDE EXPERIENCE IN FINANCIAL CIRCLES WOULD CONSIDER CONNECTION AS MANAGER OF MAIN OFFICE OF BROKERAGE OR BANKING FIRM, OR OF A BOND OR INVESTMENT DEPARTMENT. HAS A THOROUGH AND PRACTICAL KNOWLEDGE OF OFFICE MANAGEMENT AND OF SECURITIES IN GENERAL, INCLUDING MUNICIPAL ISSUES. ADDRESS K. E. E., 481 TIMES DOWNTOWN.

FINANCIAL NOTICES.

PITTSFORD POWER COMPANY
First Mortgage 5% Sinking Fund Gold Bonds.

The Equitable Trust Company of New York, as Trustee under the mortgage of the Pittsford Power Company, dated January 1, 1914, hereby invites offerings for the sale to it of as many bonds issued thereunder as will exhaust the sum of Three Thousand Five Hundred and Seventy-six and 47/100 Dollars ($3,576.47) at a price not to exceed 105% and accrued interest. Sealed offers will be opened at the office of the undersigned trustee, No. 37 Wall Street, New York City, at twelve (12) o'clock noon, November 28th, 1919; on and within thirty days after which date the holders of bonds whose offers are accepted must present their bonds to the Trustee for payment. The right is reserved to reject any and all offers.
Dated New York, N. Y., November 11, 1919.
THE EQUITABLE TRUST COMPANY OF NEW YORK, Trustee,
By LYMAN RHOADES, Vice-President.

Middle States Oil Corporation

The Board of Directors have authorized a distribution of stock to all stockholders of record November 20, 1919, equal to 10% of the stock standing in their name.
Oct. 28, 1919. L. E. Haskell, Secy.

FINANCIAL NOTICES.

Office of THE UNION TRUST COMPANY OF PITTSBURGH, TRUSTEE, Pittsburgh, Pennsylvania. Notice to Holders of NEW YORK SHIPBUILDING CORPORATION First Mortgage Thirty Year Five Per Cent. Sinking Fund Gold Bonds Dated November 1, 1916, due November 1, 1946.

Pursuant to Section 1 of Article Four of the mortgage of the New York Shipbuilding Corporation to The Union Trust Company of Pittsburgh, Trustee, dated November 1, 1916, securing its First Mortgage Thirty Year Five Per Cent. Sinking Fund Gold Bonds, the undersigned Trustee hereby gives notice that the bonds of such issue will be purchased by the Trustee for the Sinking Fund provided in said mortgage to an amount sufficient to exhaust One Hundred Eighty-Seven Thousand Five Hundred ($187,500.00) Dollars, being the moneys now held by it in such Sinking Fund.

The Trustee hereby invites from the bondholders offers for the sale to it on November 25, 1919, of such bonds. As provided in said mortgage, such offers shall in each case be for all or any part of the bonds so offered. The lowest offers to the aggregate amount not exceeding an amount sufficient as nearly as may be to exhaust such moneys now held in the Sinking Fund will be accepted, provided that the price or prices accepted will in no event exceed, in addition to accrued interest, one hundred two and one-half (102½%) per centum.

As soon as may be, on or after November 18, 1919, the undersigned Trustee will notify bondholders whose offers are accepted, so that delivery of the bonds covered by such acceptances may be made to the Trustee at its office in Pittsburgh, Pennsylvania, on November 25, 1919.

All offers must be in writing, be enclosed in sealed envelopes, state the number or numbers of the bonds offered, and name the price or prices at which the same are offered.

All offers must be received at the office of the Trustee on or before noon of November 18, 1919.

THE UNION TRUST COMPANY OF PITTSBURGH, TRUSTEE. Pittsburgh, Pa., November 1, 1919.

NOTICE OF ADJOURNMENT OF SALE OF SECURITIES PLEDGED UNDER INDENTURE OF INTERNATIONAL TRACTION COMPANY, DATED NOVEMBER 1, 1912.

NOTICE IS HEREBY GIVEN that Guaranty Trust Company of New York, as Trustee under the Indenture, dated November 1, 1912, securing Collateral Trust Four Per Cent. Gold Bonds of International Traction Company, has adjourned the sale of the securities pledged under said Indenture from November 5, 1919, to November 12, 1919, and that said Trustee will offer said securities for sale at public auction at the Exchange Sales Rooms, Nos. 14 and 16 Vesey Street, in the Borough of Manhattan, City of New York, at 12:30 o'clock P. M., on November 12, 1919.

A description of said securities and a statement of the terms of the sale are contained in the notice of sale heretofore published, of which copies may be obtained at the office of said Trustee, at 140 Broadway, New York City.

Dated, New York, November 5, 1919.

GUARANTY TRUST COMPANY OF NEW YORK, as Trustee under the Indenture of International Traction Company, dated November 1, 1912. By C. H. PLATNER, Corporate Trust Officer.

NOTICE

J. I. CASE THRESHING MACHINE COMPANY BONDS CALLED FOR REDEMPTION.

PUBLIC NOTICE is hereby given that the J. I. Case Threshing Machine Company, pursuant to the terms of its First Mortgage or Deed of Trust dated February 1, 1914, to the First Trust and Savings Bank and Emile K. Boisot, Chicago, Illinois, as Trustees, elects to make prepayment and redemption of all its First Mortgage Gold Bonds which fall due from December 1, 1920, to December 1, 1922, both inclusive, now outstanding, the same being all outstanding bonds bearing numbers from 5001 to 8000, both inclusive, of an aggregate face value of principal of One million seven hundred ninety-six thousand dollars ($1,796,000), and that upon presentation of the bonds hereinabove referred to with all coupons thereto belonging, both matured and unpaid, and subsequently maturing, to the place for payment of principal designated in the bonds, namely, at the office of the First Trust and Savings Bank, Chicago, Illinois, or, at the option of the holder, at the First National Bank of New York, in the City of New York, on December 1, 1919, said bonds will be paid in cash at par with a premium of three per centum on the principal and all interest accrued to the date so fixed for prepayment and redemption, and that on and after said date all interest on said bonds will cease.

J. I. CASE THRESHING MACHINE CO. By Warren J. Davis, Treasurer.

TO THE HOLDERS OF CAYUGA CEMENT CORPORATION First Mortgage Convertible Sinking Fund 6% Gold Bonds Due March 1, 1930.

SINKING FUND NOTICE.

NOTICE IS HEREBY GIVEN, as provided in Article V of the Indenture dated March 1, 1915, securing the above issue of bonds, that sealed offers will be received up to 10 o'clock A. M. Monday, November 17, 1919, by the undersigned at its office, 140 Broadway, New York City, for the sale to it as Trustee, at the lowest price at which said bonds shall be offered, not exceeding 102½% of par and accrued interest, of bonds in such amount as will exhaust the sum of Five Thousand Three Hundred Thirty-One Dollars and Forty Cents ($5,331.40), now on deposit in the Sinking Fund. Bonds accepted are to be delivered on Tuesday, November 18, 1919.

Offers should be endorsed, "Offers to the Sinking Fund of Cayuga Cement Corporation First Mortgage Convertible Sinking Fund 6% Gold Bonds due March 1, 1930," and should be addressed to the **Trust Department.**

The right is reserved to reject any and all offers.

GUARANTY TRUST COMPANY OF NEW YORK. By CHARLES H. SABIN, President. Dated, New York, October 30, 1919.

TO THE HOLDERS OF FIRST AND REFUNDING MORTGAGE 5% 35-YEAR GOLD BONDS OF THE MUTUAL LIGHT & WATER COMPANY DUE JANUARY 1, 1945:

The undersigned, Trustee under the mortgage given to secure the above described bonds, holds in the Sinking Fund applicable to the purchase of bonds of said issue on November 20, 1919, provided such purchase can in its opinion now be made advantageously, the sum of Two thousand eight hundred thirty-three dollars and seventy-nine cents ($2,833.79).

Sealed offers of said bonds may be sent to the office of the undersigned, Trust Department, 60 Broadway, New York City, on or before November 19, 1919, at twelve o'clock noon. Bonds accepted must be delivered on November 20th, or security furnished that day, if required, that delivery will be made within ten days. The right is reserved by the undersigned to reject any and all offers.

COLUMBIA TRUST COMPANY, Trustee, By GEORGE E. WARREN, Vice President. New York, November 10, 1919.

THE TIMKEN-DETROIT AXLE COMPANY 7% Serial Gold Notes

Series B, due June 1, 1920
Series C, due June 1, 1921

NOTICE IS HEREBY GIVEN that pursuant to Article 3 of the Agreement executed by THE TIMKEN-DETROIT AXLE COMPANY to THE FARMERS' LOAN AND TRUST COMPANY, Trustee, dated June 1, 1918, the undersigned will redeem and pay off on the 1ST DAY OF DECEMBER, 1919, the Series "B" notes due June 1, 1920, at 100½% of the principal thereof and the Series "C" notes due June 1, 1921, at 101% of the principal thereof upon presentation of the said notes, with the June, 1920, and subsequent coupons attached, to the office of THE FARMERS' LOAN AND TRUST COMPANY, 16 to 22 William Street, in the Borough of Manhattan, in the City of New York, N. Y.

Said notes cease to draw interest on the first day of December, 1919.

THE TIMKEN-DETROIT AXLE COMPANY By C. G. ROWLETTE, Treasurer. October 24, 1919.

Pocahontas Consolidated Collieries Company Incorporated

FIFTY-YEAR FIVE PER CENT GOLD BONDS.

Notice is hereby given, pursuant to the terms of the Mortgage dated July 1st, 1907, that the undersigned, as Trustee, will receive sealed proposals up to 3:00 P. M. on the 9th day of December, 1919, for the sale to it of bonds as above described, sufficient to use the sum of $30,333.50. The undersigned reserves the right to reject any or all tenders.

THE NEW YORK TRUST COMPANY Trustee, By B. G. CURTS, Secretary. New York, November 1st, 1919.

BIDS ASKED ON MOTOR DRIVEN FIRE APPARATUS

The Chairman of the Fire Committee of the Borough of Tenafly, New Jersey, will receive, on December 3rd, at eight o'clock, in the Council Chamber of the Fire House of the Borough of Tenafly, bids covering a motor driven fire apparatus of the capacity of 750 gallons per minute, with all necessary appliances. Forward all bids to H. J. B. Willis, Borough Clerk. P. O. Box 8, Tenafly, New Jersey.

AUTOMATIC HAT BOY SHOWN TO HOTEL MEN

Novel Contrivance to Abate Tip Nuisance One of Many Exhibits at Exposition.

NEW LABOR-SAVING DEVICES

Chairman Tierney Advises Proprietors to Use Machinery to Get Around Labor Troubles.

How to make a hotel as much like a home as possible is the chief thing that will be demonstrated at the Fourth Annual National Hotel Men's Exposition, which opened yesterday at the Grand Central Palace. Fully 15,000 men interested in hotels in every section of the United States as well as Canada, Belgium, France and South America, have come to New York to this exposition, it was stated, for the main purpose of learning the best means of making a hostelry more comfortable than the best regulated home. And to this end are exhibited devices without number.

Of all these ingenious devices, the one which will probably create the most interest is the automatic hat boy. This contrivance is intended by its inventor to do away with a tipping nuisance which, according to the most conservative estimate, brings the cost of an ordinary hat to somewhere near a hundred dollars before its owner is finished with it. The automatic hat boy is a machine in appearance not unlike the old hat rack familiar in the front halls of the homes of bygone days. No money will have to be expended by men or women who wish to leave their hats or coats in a safe place during a hasty meal when this device becomes, as hotel men say it will become, a part of every hotel dining room.

Other features of this "let-the-hotel-be-your-home" campaign include a card file, made in duplicate or triplicate, for the use of the various departments of a hotel, to indicate the preferences of different guests. For example, this file will show at an instant at what time Mr. Brown, in Room 461, wishes to be called each morning, what newspaper he reads, and even whether he likes his eggs turned or not. It was declared by hotel men yesterday that attention in such small matters made the difference between what the guest regarded as a mere sleeping place and a home.

Labor-saving machinery of all kinds is conspicuous at the exposition.

In opening the exposition, Edward M. Tierney, Chairman, dwelt on the necessity of developing labor-saving machinery for use in the hotels in case of strikes or other labor disturbances.

"It behooves every wide-awake hotel man," said Mr. Tierney, "to apply the 'safety first' principle to his business by installing the latest approved labor-saving devices and machines in his hotel, so that he may feel assured he has protected himself against a complete 'tie up' when the menacing hand of a strike among his employes confronts him."

The delegates to the exposition were entertained at luncheon yesterday at the Park Avenue Hotel by its proprietor, George C. Brown. The luncheon was termed "Colonial," and to carry out the effect even the lighting was by candles, each stuck in an empty champagne bottle. The bottles bore this inscription: "Alack and alas, there was a time when I lit them in the good old way."

During the exposition and in conjunction with it at the Palace, the chefs, organized in the Société Culinaire Philanthropique of New York, are holding their fifty-first Salon of Culinary Art. Every day will see a contest to determine who can make the most delicious bread, cake, French pastry, as well as prepare fancy dishes of fish and fowl.

The exposition and salon will close Saturday night.

NEW INCORPORATIONS

Special to The New York Times.

ALBANY, Nov. 10.—Ninety new corporations with an aggregate capitalization of $4,355,600, were chartered today. They include:

Fourdees Manufacturing Co., Seabreeze, Monroe County, novelties, $25,000; C. L. and N. H. and H. W. Deihle, Seabreeze.

Landa Realty Corp., Manhattan, $60,000; R. S. Lind, J. Kaplan, J. Steinberg, 463 Eastern Parkway, Brooklyn.

Lockwood Building Corp., Buffalo, $52,500; A. W. Haile, B. H. Phillips, M. E. Robinson, Buffalo.

Cook Const. Co., Brooklyn, $20,000; L. M. and W. I. Cook, A. Shanholt, 388 Liberty Av., Brooklyn.

Asher's Enterprises, Inc., Manhattan, motion pictures and vaudeville, $10,000; T. A. Keppler, J. Hochman, A. M. Paterackl, 238 Broadway.

C. B. S. A. Corp., Manhattan, scenery and effects for motion pictures, $5,000; C. S. Carver, H. Benedict, B. S. Scott, 31 West 71st St.

Fulton County Machine and Supply Co., Gloversville, $150,000; E. H. Van Valkenburgh, W. S. Decker, H. A. Steele, Gloversville.

Republic Optical Co., Manhattan, $20,000; M. W. Samets, H. B. Finn, H. I. Perlin, 271 Broadway.

Weprin & Glaser, Inc., Manhattan, painting, decorating, and general contracting, $10,000; H. Weprin, C. Glaser, B. Yagen, 536 West 151st St.

Dicker & Schmerier, Inc., Manhattan, theatricals, $10,000; M. Schmerier, J. and M. Dicker, 212 East 60th St.

Liberty Frame and Picture Co., Manhattan, $15,000; E. Hein, S. Weiss, J. O'Keefe, 71 East 124th St.

Waldorf Silk Mills, Inc., Manhattan, $100,000; A. Oppenheimer, M. H. Rosenbaum, A. Petz, 381 4th Av.

Parver & Ell Co., Manhattan, women's wearing apparel, $30,000; S. Hoffman, J. Feldmesser, M. Borowsky, 482 Nassau St.

Loch-Green Mills, Inc., Manhattan, goods, wares and merchandise, $50,000; W. Block, I. S. Greenfeld, S. I. Hartman, 528 West 111th St.

Corona Cigar Co., Manhattan, $25,000; A. M. and G. S. Garcia, C. H. Conder, 551 West 190th St.

Cinema Classics, Inc., Manhattan, $100,000; H. C. K. Mattison, J. F. Seedoff, M. L. Fulton, 130 West 47th St.

Finkelstein Glaser & Stein, Inc., Manhattan, women's and children's apparel, $15,000; A. Finkelstein, B. Glaser, I. Stein, 1,670 Boston Road, Bronx.

Jacmar Realty Corp., Queens, $10,000; A. Markert, C. S. and A. M. Jacobs, Richmond Hill.

The Liberty Hay and Grain Co., Brooklyn, $10,000; S. A. Pode, I. Goldberg, S. Podelsky, 229 Rochester Ave, Brooklyn.

Schrecker Glove Co., Gloversville, $40,000; S. S. and F. Schrecker, J. A. Zuckerwari, Gloversville.

Frankart Realty Corp., Manhattan, $50,000; A. Artzis, I. Karsch, L. R. Frank, 1,588 President St., Brooklyn.

Southern Tier Bakeries, Inc., Elmira, $50,000; W. W. Birge, C. F. Carrier, H. S. Patterson, Elmira.

Frost-Stephens Co., Elmira, drugs and chemicals, $15,000; E. G. Treat, M. L. Wallace, C. Stephens, 26 Broadway.

R. W. Bixby, Inc., Buffalo, advertising business, $25,000; R. W. and K. H. Bixby, C. E. Branch, Buffalo.

H. and P. Building Corp., Bronx, $10,000; I. Lowenbraun, H. Levine, P. Stein, 1,029 Hall Place, Bronx.

Welsee Realty Co., Manhattan, $25,000; M. Chyat, J. C. Heckelman, J. E. Rivlin, 524 Snedeker Av., Brooklyn.

Romp-A-Bout Mfg. Corp., Manhattan, overalls and men's clothing, $24,000; B. S. Strauss, C. A. N. White, S. Ballin, 3,089 Broadway.

The Albin Tool Corp., Manhattan, $150,000; J. W. Albin, F. R. Walker, C. D. Rose, 336 6th Av., Brooklyn.

Heights Tailoring Co., Manhattan, $10,000; A. Conti, F. B. Bozza, M. Harding, 1,400 Broadway.

William H. Rosenfeld Co., Manhattan, general mercantile business, $75,000; W. H. Rosenfeld, J. Sehere, I. Shapiro, 605 West 151st St.

Perfection Tucking Co., Manhattan, tucking and hemstitching, $5,000; M. and S. Shapiro, H. Bird, 260 Amboy St., Brooklyn.

Morris Hospital Supply Co., Manhattan, $10,000; F., L. and M. Morris, 112 East 19th St.

Cloister Realty Corp., Manhattan, $20,000; W. R. and O. M. Urquhart, M. F. Van Valer, 309 West 113th St.

The Dress Clearing House, Inc., Manhattan, $10,000; S. G. Berkowitz, A. J. and E. Rosenthal, 158 Broome St.

Samuel E. Price & Co., Manhattan, women's wearing apparel, $40,000; S. E. and B. Price, H. M. Posniek, 618 West 142d St.

G. & G. Bakery, Inc., Bronx, $10,000; K. M. Goldner, E. and M. Gunsburger, 531 First Av.

Biltmore Hat Co., Manhattan, millinery, $10,000; L. Liebowitz, H. Zalisch, J. Cugen, 626 Broadway.

H. G. Karutz, Inc., Manhattan, coal, lumber and iron, $5,000; C. D., M. R. and H. C. Karutz, 826 Macon St., Brooklyn.

I. R. Cigar Co., Manhattan, $25,000; H. Gluckman, B. Wolfson, M. Robinson, 365 East 81st St.

G. W. Melvor Co., Manhattan, drugs and chemicals, $100,000; G. W. Wylie, L. B. Donahue, W. P. Barker, 27 William St.

Dominion Film Co., Manhattan, $10,000; G. R. Grant, S. A. McIntosh, G. Sencer, 36 West 112th St.

L. C. R. Toy Novelty Mfg. Co., Manhattan, $10,000; H. Rubenstein, S. Cantor, L. La Guardia, 438 West Broadway.

Oakhold Corp., White Plains, realty, $10,000; J. O. Hobby, Jr., D. C. and T. Holden, Jr., White Plains.

Freeman Hotel Co., Glens Falls, $40,000; U. G. Stockwell, E. A. and W. G. Freeman, Elizabethtown.

Nove Holding Corp., Utica, $6,000; L. M. Ballister, C. A. G. Jewett, W. J. B. Williams, Utica.

Perry Textile Co., Perry, Wyoming County, $50,000; V. E. Reichard, J. E. Cole, C. Wise, Perry.

West Brighton Brass Foundry, Inc., Richmond, $10,000; P. J. Knobloch, M. H. and M. Epstein, 721 Fulton St., Brooklyn.

American Tile & Marble Co., Manhattan, $5,000; M. Wolff, A. G. and J. J. Burns, 344 West 45th St.

Empire City Hat Corp., Manhattan, $20,000; S. Schnapa, J. Belman, A. M. Grill, 2 Rector St.

George W. Wesley, Inc., Manhattan, furs, $40,000; D. Adler, I. Apter, G. W. Wesley, 564 West 160th St.

The Central New York Fur Co., Utica, stock raising, farm and ranch, $300,000; E. B. Hague, P. J. Cookingham, Jr., W. A. Young, Utica.

Reliable Kiddie Wear Co., Bronx, $10,000; I. Rader, L. Kornreich, S. Weisman, 434 East 134th St.

American Aero Corp., Elmira, $30,000; C. G. Tingle, B. A. Forsyth, L. O. Merrill, Elmira.

Rubirah Realty Corp., Brooklyn, $5,000; W. and J. Thea, J. M. Madden, 367 Monroe St., Brooklyn.

Medicinal Wines and Spirits Corp., Brooklyn, $10,000; F. W. Coodinston, T. and A. Berger, 629 81st St., Brooklyn.

Draycott Mills, Inc., Fulton, paper products, $350,000; W. Bradley, F. B. Dilts, F. C. Ashe, Fulton.

Max D. Diamond & Co., Manhattan, women's wear, $20,000; J. I. Seader, S. and M. D. Diamond, 71 West 23d St.

Fenner & Schumacher, Manhattan, tortoise shell novelties, $10,000; F. P. Harrington, E. T. Simpson, T. H. Low, 42 East 111th St.

Clay Garage, Manhattan, $3,000; J. Zelenko, A. I. Rimer, P. C. Tamman, 120 East 118th St.

Rhinol Co., Manhattan, chemists, $20,000; M. J. Knoechel, D. Hein, A. H. Werner, 306 Haven Av.

Charlotte Pierce Photo Players, Manhattan, $200,000; M. E. Cullen, H. E. Ringholm, H. F. Rhatigan, 43 Exchange Place.

Kaufman-Kane Realty Co., Manhattan, $50,000; B. and F. and S. Kaufman, 133 West 118th St.

A. B. Operating Co., Manhattan, realty, $10,000; C. Goldstein, F. and A. Bellamy, 83 Riverside Drive.

Irish-American Producing Corp., Manhattan, motion pictures, $150,000; G. J. Keleher, E. T. and P. Nolan, 180 East 11th St.

Nightingale & Co., Manhattan, women's apparel, $10,000; N. Lieberman, R. and H. Nightingale, 901 East 172d St.

White Rose Wet Wash Laundry, Brooklyn, $20,000; L. Dezon, R. Meyers, N. Marcus, 803 Dumont Av., Brooklyn.

Erie Seed Co., Fredonia, $50,000; E. C. and C. H. Dewhurst, S. E. Miller, Fredonia.

Bagg Steel Wheel Corp., Buffalo, $200,000; C. M. Bagg, F. C. Schoenthal, T. F. Hogan, Buffalo.

Gallatin Trading Co., Manhattan, mercantile business, 600 shares common stock, no par value, active capital $60,000; C. B. Dykeman, A. E. Pattison, J. J. Flynn, 507 West 112th St.

National Seal Co., Manhattan, bottle and can stoppers, 100,000 shares common stock, no par value; active capital, $1,000,000; G. D. Gross, W. A. Shepard, J. H. Taylor, 111 Broadway.

Syracuse Alloy Steel Co., Syracuse, 1,000 shares preferred stock $100 each; 3,000 shares common stock, no par value; active capital, $190,000; F. W. Hertrick, C. A. Lawton, M. O. Warwick, Syracuse.

CAPITAL INCREASES.

Daniel O'Connell & Co., Manhattan, $30,000 to $50,000.

H. and H. Garment Corp., Buffalo, $5,000 to $15,000.

The Lighterage Corp., Manhattan, $100,000 to $200,000.

Held Electric Co., Utica, $5,000 to $10,000.

Main Paper Stock Co., Manhattan, $30,000 to $100,000.

The Bradley Press, Inc., Manhattan, $1,000 to $5,000.

Knickerbocker Towel Supply Co., Manhattan, $20,000 to $30,000.

Lilydale Assembly, Fredonia, $40,000 to $60,000.

R. Messe, Inc., Manhattan, $30,000 to $100,000.

Elmira Ice Cream Co., Elmira, $1,000 to $250,000.

Ebbighausen Fish Co., Manhattan, $2,500 to $5,000.

CAPITAL REDUCTION.

Tampico News Co., Manhattan, $10,000 to $1,000.

CHANGE OF NAME.

Dunlap Paper Co., Batavia, to Sheldon D. Dunlap, Inc.

Buffalo Bab Vehicle Co., Buffalo, to Payne Furniture Co.

State Bank of East Syracuse, East Syracuse, to Bank of East Syracuse.

REORGANIZATION.

Burrows Shoe Co., Rochester, 4,500 shares common stock, no par value; active capital $202,500.

AUTHORIZATIONS.

Berst-Forster-Dixfield Co., Me., wood products, $650,000; rep., N. G. Begle, 405 Lexington Av.

General Copper Co., R. I., $10,000; rep., J. F. Fitzpatrick, 21 East 40th St.

DISSOLUTIONS.

45 West 111th St. Co., Manhattan.
Horn Realty Co., Bronx.
Oatway-Wilson, Inc., Rochester.
Lawrence Business Corp., Manhattan.
Hammer-Beach Electric Co., Geneva.
Haviland Lumber Co., Manhattan.
Razetti & Celta, Manhattan.
Mechano-Therapeutic Corp., Manhattan.

Delaware Charters.

Special to The New York Times.

DOVER, Del., Nov. 10.—Charters filed:

Chestnut & Smith Corp., produce, refine and market minerals, gases, &c., $21,250,000; T. L. Croteau, P. B. Drew, H. E. Knox of Wilmington.

Stevens Dureau, Inc., aeroplanes, motors, trucks, &c., $15,000,000; T. L. Croteau, P. B. Drew, C. H. Blaske, of Wilmington.

People's Theatre, Inc., $12,500,000; W. F. O'Keefe, J. H. Dowdell, George G. Steigler, of Wilmington.

Universal Petroleum Corp., $10,000,000; T. L. Croteau, P. B. Drew, H. E. Knox, of Wilmington.

Hercules Paper Co., $10,000,000; T. L. Croteau, P. B. Drew, H. E. Knox, of Wilmington.

Arkansas Fullers Earth Refining Co., $3,500,000; T. L. Croteau, P. B. Drew, H. E. Knox, of Wilmington.

United States Discount Corp., $2,500,000; M. L. Gatchell, M. L. Rogers, W. G. Singer, of Wilmington.

The Seaboard Co., stocks, bonds, &c., $2,000,000; M. L. Gatchell, M. L. Rogers, W. G. Singer, of Wilmington.

International Earth Boring Machine Corp., $1,750,000; Samuel C. Wood, Chicago, Ill.; M. Sanderson, Dover, Del.

State Magazine Publishing Co., $1,500,000; Louis J. Allman, Harvey C. Wilson, Wilmington, Del.; Oscar J. Wissing, of Philadelphia.

Okeechobee Sugar Corp., $1,000,000; T. L. Croteau, P. B. Drew, H. E. Knox, of Wilmington.

Pall Mall Petroleum Corp., $1,000,000; John Luoghrey, G. D. Arville, Theodore R. Dimos, all of New York.

American Building Products Co., pyrites products, ceramic materials, &c., $1,000,000; T. L. Croteau, P. B. Drew, H. E. Knox, of Wilmington.

Southern Minnesota Gas and Electric Co., $600,000; Harry H. Phillips, Charles J. Horn, Burrell J. Cramer, all of Chicago.

American Trading Co. of Japan, import and export business, $500,000; T. L. Croteau, H. E. Knox, P. B. Drew of Wilmington.

The Jewell Oil and Producing Co., $500,000; H. C. Oldham, D. C. Wiggins, Winchester, Ky.; M. H. Block, Cincinnati, Ohio.

H. B. Warner Photo Play Corp., $300,000; Bernard Potter, M. B. Wehrle, A. P. Thompson of Los Angeles, Cal.

The International Press Assn., $300,000; H. B. Benson, A. E. Claffer, Carl Bruhn, all of New York City.

Turzheliac Products Corp., shellac, paints, &c., $300,000; T. L. Croteau, P. B. Drew, H. E. Knox of Wilmington.

The Progressive Oil and Development Corp., $250,000; R. E. Kerfoot, W. D. Jones, D. L. DeWitt, all of Houston, Texas.

Inter-Ocean Land and Development Co., $200,000; T. L. Croteau, H. E. Knox, P. B. Drew of Wilmington.

Extemp-Fone Co., telephone attachments of all kinds, $125,000; B. M. Barrett, M. Butler, M. M. Lucey of Wilmington.

C. B. Solly Co., vegetable products, $100,000; T. L. Croteau, P. B. Drew, H. E. Knox of Wilmington.

Corporation Holding Co., stocks, bonds, &c., $100,000; M. M. Nichols, L. A. Irwin, L. R. Wilson of Wilmington.

Petroleum Engineering Corp., $100,000; M. L. Horty, M. C. Kelly, S. L. Mackey, Wilmington.

Grocery Stores Corp., $100,000; W. I. N. Lofland, Frank Jackson, Mark W. Cole of Dover.

Connelly Natural Gas Co., $50,000; F. S. Russell, J. Vernon Elmm, E. M. MacFarland of Philadelphia.

Securities Sales Co. of Oklahoma, $50,000; T. L. Croteau, P. B. Drew, H. E. Knox of Wilmington.

American Trust Co., $50,000; M. L. Smith, W. J. Golden, and Louis C. Hunken, all of Philadelphia.

Federal System of Bakers of Iowa, Inc., $40,000; T. L. Croteau, P. B. Drew, and H. E. Knox of Wilmington.

Valley Tribune Printing and Publishing Co., $15,000; F. R. Hansell, E. M. MacFarland, and J. Vernon Pimm of Philadelphia.

Pilling R. Gibb, Inc., general manufacturing business; $25,000; Frank B. Gibb, Frank L. Peckham, and Joseph H. Pilling, all of Washington, D. C.

INCREASE IN CAPITAL.

Federal Ice Refrigerating Co., Chicago, from $5,000,000 to $6,500,000.

Fry Rubber Co., New York, from $500,000 to $700,000.

Providence Merrill System Bending Co., Providence, R. I., from $40,000 to $100,000.

DECISIONS AND CALENDARS

CASES WILL BE CALLED IN THE ORDER GIVEN BELOW. (<) This character means *versus* or *against*.

FEDERAL.
Supreme Court.

Special to The New York Times.

WASHINGTON, Nov. 10.—510—J. Abrams et al., plains., v. U. S.—Judgment affirmed.

354—A. J. Groesbeck et al., aplt., v. Duluth, South Shore and Atlantic Ry. Co.—Decree affirmed, with costs.

9—The Bank of Oxford and E. Mayes and R. B. Mayes, plains., v. J. S. Love, E. F. Anderson, and S. S. Harris, Bank Examiners of State of Mississippi.—Judgment affirmed, with costs.

25—J. S. Mullen et al., plains., v. M. Pickens et al., and 26—L. V. Mullen et al., plains., v. A. Gardner et al.—Judgments affirmed, with costs.

374—The New York Central R. R. Co., plain., v. M. Bianc; 375, American Knife Co. et al., plains., v. G. Sweeting; and 376, Clark Knitting Co. et al., plains., v. E. Vaughn.—Judgments affirmed, with costs.

2—The Pittsburgh, Cincinnati, Chicago & St. Louis Ry., plain., v. A. J. Fink.—Judgment reversed, with costs, and cause remanded for further proceedings.

264—J. Stilson, plain., v. The U. S., and 265, J. Sukys, plain., v. The U. S.—Judgment affirmed.

53—The Penn. R. R. Co., plain., v. The P. S. Comm. of Penn. et al.—Judgment reversed, with costs and cause remanded for further proceedings.

311—S. H. P. Pell et al., pets., v. W. G. McCabe, Jr., et al.—Decree affirmed, with costs, and cause remanded to South. Dist. Court of New York.

335—S. H. P. Pell et al., aplts., v. W. G. McCabe, Jr., et al.—Dismissal for want of jurisdiction.

360—The U. S. on the relation of Alaska Smokeless Coal Co., plain. in error, v. F. K. Lane, as Secretary of the Interior, and C. Tallman, as Com. of the General Land Office.—Judgment affirmed with costs.

38—Lehigh Coal and Navigation Co., v. the U. S.—First question certified answered in affirmative. Not necessary to answer second question certified.

122—R. Cartas, aplts., v. the U. S.—Judgment affirmed.

The Chief Justice also announced the following orders of the courts:

90—City of Chicago et al, plains., v. T. E. Dempcy et al.—Per curiam dismissed for want of jurisdiction.

52—C. S. Ashley, plain, v. W. C. Wait et dismissed for want of jurisdiction.

328—Kansas City, plain., v. P. S. Com. of Mo. et al.—Per curiam dismissed for want of jurisdiction.

460—Rainier Brewing Co., plain., v. Great Northern Pac. Steamship Co.—Per curiam dismissed for want of jurisdiction.

44—H. C. Hines et al, trustees, &c., et al, plain., v. the Commonwealth of Penn.—Per curiam dismissed for want of jurisdiction.

46—Kentucky Heating Co., et al, plain., v. the City of Louisville.—Per curiam dismissed for want of jurisdiction.

54—C. L. Williams et al, aplt., v. W. D. Salter.—Per curiam dismissed for want of jurisdiction.

229—Louisiana Navigation Co., Ltd., plain., v. Oyster Commission of Louisiana, now Department of Conservation of Louisiana, et al.—Per curiam dismissed for want of jurisdiction.

5—City of Birmingham, plain., v. D. J. O'Connell.—Per curiam dismissed without costs for want of jurisdiction.

590—October term 1918—Minerals Separation, Ltd., et al, pets., v. Butte and Superior Mining Co., et al.—Motion to recall mandate and disallow costs denied.

Original—The State of Oklahoma, comp., v. the State of Texas.—Motion for leave to file bill of complaint herein granted, and process ordered to issue returnable March 1.

387—The Baldwin Co., pet., v. R. S. Howard Co.; and 446—Same et al, aplts., v. same.—Motion to relieve aplts. and pet. from printing the entire record in these cases granted, on the understanding that they will furnish for the use of the court and counsel at the hearing printed copies of the record as filed in the Court of Appeals of the District of Columbia, (including the testimony,) certified by the Clerk of that court.

382—National Brake and Elec. Co., pet., v. N. A. Christensen et al.—Motion for writ of prohibition herein denied.

521—O. O. Askren, Attorney General of State of New Mexico, et al., aplts., v. the Continental Oil Co.; 522—Same, v. Sinclair Refining Co.; 523—Same, v. Texas Co.—Motions to advance granted and cases assigned for argument on Jan. 5 next.

567—U. S., plain., v. A. Schrader's Son, Ind.—Motion to advance granted, and cause assigned for Jan. 5 next.

415—Philadelphia & Reading Ry. Co., plain., v. M. L. Hancock.—Petition for writ of cert. herein granted. Further consideration of the motion to dismiss herein postponed to the hearing of the case on the merits.

496—Hartford Life Ins. Co., plain., v. Blinco, adrx. of R. Barber, deceased.—Further consideration of petition for writ of cert. herein postponed to hearing of the case on the writ of error.

552—The Standard Fashion Co., pet., v. Magrane-Houston Co.—Pet. for writ of cert. to First Circuit Court of Appeals granted.

582—Jung Back Sing et al., pets., v. E. White, as Commissioner of Immigration, &c.—Pet. for writ of cert. to Ninth Circuit Court of Appeals denied.

558—G. E. Hosier, pet., v. The U. S.—Pet. for writ of cert. to Fourth Circuit Court of Appeals denied.

560—P. Weissingoff, pet., v. G. R. Davis, administrator, &c.—Pet. for a writ of cert. to Fourth Circuit Court of Appeals denied.

576—W. Heynacher, pet., v. The U. S.—Pet. for a writ of cert. to Eighth Circuit Court of Appeals denied.

121—C. A. Hitchcock v. A. G. Scattergood et al.—Consideration of the motion to dismiss postponed to the hearing of the case on the merits.

373—Strathearn Steamship Co., Ltd., pet., v. J. Dillon.—Motion for leave to file a brief herein as amicus curiae and to take part in the oral argument submitted for U. S.

540—R. Gayon, plain., v. T. D. McCarthy, U. S. Marshal, &c.—Motion to advance submitted for defendant.

589—E. Hamilton, Collector of Internal Revenue, &c., aplt., v. Kentucky Distilleries and Warehouse Co.—Motion to advance to set case for hearing on the 20th inst. submitted for the aplt.

237—The Globe Works, aplt., v. The U. S.—Motion to remand to the Court of Claims for further findings of fact submitted for the aplt. and in support of motion and for the appellee in opposition.

503—C. E. Smith, aplt., v. Kansas City Title and Trust Co. et al.—Motion to advance submitted for the aplt.

109—Northern Pac. RR. Co., aplt., v. The U. S.—Leave granted to file brief curiae on motion for the C. B. & Q. Ry. Co.

280—J. W. Thompson, plain., v. R. B. Day, Sheriff and tax collector, et al.—Motion to dismiss or affirm submitted for the defendants in error in support of motion and for the plaintiff in opposition.

77—H. Peters, et al., plain., v. T. Veasey—Suggestion of death of T. Veasey, the defendant in error herein, and appearance of N. Veasey, as administratrix of the succession of T. Veasey, as the party defendant in error herein, filed and entered, on motion for the defendant in error.

581—M. J. G. Conklin, aplt., v. G. H. Conklin, et al.—Motion for an order on judge of lower court to file an opinion and motion for leave to proceed in forma pauperis submitted in behalf of appellant.

541—G. Cavallaro, pet., v. Steamship "Carlos Poma," her engines &c., Kingdom of Italy, claimant.—Motion to advance submitted in behalf of counsel.

386—Brooks-Scanlon Co. pet., v. Railroad of La.—Motion to advance submitted.

183—Joslin Mfg. Co., plain., v. The City of Providence, et al. 184—Scituate Light & Power Co., plain., v. The City of Providence, et al., and 185—T. B. Joslin, plain., v. The City of Providence, et al.—Motion to dismiss submitted for defendants in support and for plaintiffs in opposition. Petition for a writ of cert. submitted for plaintiffs.

182—W. J. Geary, plain., v. A. Geary.—Motion to dismiss submitted for defendant, and for plain. in opposition thereto.

382—National Brake and Elec. Co., pet., v. N. A. Christensen et al.—Motion to dismiss submitted for respondents, and for pet. in opposition thereto.

438—R. F. Tiedemann, plain., v. G. E. Tiedemann.—Motion to dismiss or affirm submitted for defendant and for plain. in opposition thereto.

344—Missouri Pac. R. R. Co., plain., v. G. W. Bollis.—Motion to dismiss submitted for defendant, and for plain. in opposition thereto. Pet. for writ of cert. submitted for plain. and for the defendant.

410—Birmingham Trust and Savings Co., as Trustee, &c., pet., v. the U. S.—Pet. for writ of cert. to Fifth Circuit Court of Appeals submitted.

427—M. Tomasco, pet., v. D., L. & W. R. R. Co.—Pet. for writ of cert. to Second Circuit Court of Appeals submitted.

466—Armour & Co. et al., pet., v. Tex. & Pac. Ry. Co. et al.—Pet. for writ of cert. to Fifth Circuit Court of Appeals submitted.

568—Union Pac. R. R. Co., pet., v. J. J. E. Burke.—Pet. for writ of cert to New York Supreme Court submitted.

612—Frey & Son, Inc., pet., v. Welch Grape Juice Co.—Pet. for writ of cert. to Fourth Circuit Court of Appeals.—Submitted for pet.

217—The Barber Asphalt Paving Co., pet., v. W. H. Woerheide et al.—On writ of cert. to U. S. Court of Appeals for 8th Circuit.—Dismissed with costs, on motion of counsel for pet.

85—F. Shaw et al., aplts., v. F. K. Lane, Sec. of the Interior.—Passed, to be restored to the call pursuant to Section 9, Rule 26, on motion of counsel for appellee.

69—South Coast Steamship Co., pet., v. J. C. Rudbach.—Submitted.

No. —. Original. Ex parte in the matter of J. R. Tiffany, as receiver, &c., pet.—Motion for leave to file petition for writ of mandamus submitted for pet.

58—The Milwaukee Elec. Ry. and Light Co., plain., v. the State of Wisconsin ex rel. City of Milwaukee.—Argued.

59—B. Rucker, plain., v. M. A. Tatlow.—Submitted.

61—W. T. Wagner et al., &c., plains., v. the City of Covington.—Argument commenced for plaintiffs.

Call for Nov. 11: Nos. 61 (and 62,) 63, 64, 66, 67, 69, 70, 71, 72, and 73.

UNITED STATES CIRCUIT COURT OF APPEALS—SECOND CIRCUIT—Ward, Rogers, Hough, and Manton, JJ.—Room 453, P. O. Bldg., at 10:30 A. M.

Imperial Co<Blakeslee. Sweet<All Package Co. Dorrance<Barber. US<Royal Dutch Co. Same<Union Bank. Balzley<Spengler. Homer Brooke Co<Hartford Co. Re Gottlieb. Roxford<Moore & Tierney. Same<Moore. Booth<No. 25.

Southern District.

DISTRICT COURT—Knox, J.—In Room 331, P. O. Bldg., at 10:30 A. M. Criminal Trials< L Capalbo et al.

DISTRICT COURT—Rose, J.—Room 1, Woolworth Bldg., 12th floor.—At 10:30 A. M.—Equity.

Lyon Non-Skid Co<Radley Co. Wilt Co<Wm Bal Co. Lindemann & Hoverson<Rose & Co.

DISTRICT COURT—Mack, J.—In Room 3, 12th floor, Woolworth Bldg.—At 10:30 A. M.—Admiralty.

Atlantic C. L. Co<Tug Downer No. 12. Barnum<Societe Nat. Maratime. Berwind-White Coal<Tug R J McGuirl. Luckenbach SS. Co<Bark Thekla. Murphy<SS Vologda. Eulver<SS Isla de Pauay. Lambros<Int Mer Mar.

DISTRICT COURT—Augustus N. Hand, J.—Room 323, P. O. Bldg., at 10:30 A. M., Jury calendar.

Cowen Co<Houck Mfg. Re Bradley. Vogue Hat Co<Equit Fire & Mar Ins Co. Same<Union Assur So. Same<Am Cent Ins. Hoffman<Bennett. Smith<Paris. O'Neill<Manfell. Holliston Woolen Mills Co<Kennedy & Co. Westminster Prod Co<US Fid & Guar Co. Schneider<Oceanic Steam Nav Co. Stranahan<Greater NY Live Fish Co. Simonsen<Hannevig. Kentgen<L V RR. Smith<Hines. Ponce<Atl & Caribbee SS Co. Costello<Furness Withy & Co. Zimmerman<Swiss Bankverein.

DISTRICT COURT—Philip J. McCook, Special Master.—In Room 227, P. O. Bldg.—At 10 A. M.

CNY<NY Cons RR. Budd<same. Indelicate<same. R Goldberg<same. A Goldberg<same. Katz<same. Davidsberg<same. Goldman<same. McGovern<same.

Eastern District.

DISTRICT COURT—Garvin, J.—Room 323, P. O. Bldg., Brooklyn, at 10:30 A. M. For trial: US<Yen Dai. Same<Haarstick & ano. Same<Braver. At 4 P. M.: Goodwin-Gallagher S & G<CNY (on trial).

DISTRICT COURT—Thomas, J.—Room 312, P. O. Bldg., Brooklyn, at 10:30 A. M. US<McQuade et al, (on trial.) US ex rel Santantonio<Warden US NY Prison.

DISTRICT COURT—Chatfield, J.—Room 316, P. O. Bldg., Brooklyn, at 10:30 A. M. For trial: Clifton Towing Line, Inc<Barge Hazelton et al. Crew Transp Co<Waller Ltge Co. Jensen<SS Zealandia. O'Brien<Northern Dock Co, Inc.

NEW YORK COUNTY.
Supreme Court.

APPELLATE DIVISION—Clarke, P.J.; Laughlin, Smith, Merrell, and Philbin, JJ.—At 2 P. M.—Enumerated motions.

Funge<Mauser Mfg. Goldman<Altman. People<Rudowsky. Everett<Carey. Re Werlich. Jenkins<Peck. Re Sheedy, (Sheedy<Riley.) Schuessler<Riedinger. Standler<Standler. O'Brien<NY, NH & H RR. Re Williams. Den Norske Am Actieselskabet<Sun P & P Assn. Moller<Kennedy. Pablovice<Moller. Bryant<NY Rys.

APPELLATE TERM—Recess.

SPECIAL TERM—Part I.—Delehanty, J.—At 10:15 A. M. Litigated motions.

Halstead<Halstead. Walker<42d St. &c. Ry. Friedman<Friedman. Wetzel<NY Tribune. Meinhard<Goldstein. La Fetra<Booth. Williams<3d Av Ry. Kingsland<Fischer. Vaughan<Vaughan. Gardner<Savage, Inc. Finn<Mildner. Goldman<Moore. Landau<same. (2.) Weinberg<same. (2.) Mackin<Mackin. Fox<Fox. Rabinowitz & Co<Freydberg Bros. Baker<A O of H (2.) Fleming<Hausch. Zimmerman<Straub. (2.) Flower<Flower. Claremont Wet Wash Laundry<Friedman. Forbes<Hylan. (2.) Herman<Herman. Steichen<Beckett. De Victoria<Behrens. Kraus<Myers. Mutual Life Ins Co<Norwood. Lerner<Kahn. Kalinsky<Marsh. Breen<Maison Charles Klein, Inc. Sokoloff<Newman. Moll<Barrow. Goldberg<Werner. Berger<Schaller. Goldhaber<Goldhaber. Morse<Lachman. Melnick<Victory Silk. Societa per la Filatura, &c<Dery. Rosenberg<Ins Co NA. Shelley<Rosenthal. Castellitto<NY City Int Ry. Friedman<Union Ry. Teitelbaum<same. Taylor<3d Av Ry. Blair<Blair. Allaun<Central Timber Export Co. Traitel Marble Co<Fisher Co. Brusca<Mead-Morrison Mfg Co. Kahn<Triangle Film. Nat Cotton & Grain Co<Middleton. Kutrulos<Farganis. Rice<Rodgers & H. CNY<Sickler. Galupi<Carvel Co. Vance<Clark. People ex rel Bway & 96th St Rty Co<Walsh. Swezey<42d St, &c, Ry. Lowenstein<Silver, Inc. Dawiczkowski<Booth & Flinn. Marengo<Marengo. Re Lamb. Giesecke<Carib Syndicate. Re Weinhold. Engelman<Reiner. Silverman<Silverman. Re Ward. Vinton<Vinton. Zucker<Ehrich. Paul<Nalley. Silverman<Harris. Mirants<Chasin. Nesiner<Gomer. Garford Motor Truck Co<Muldoon. Ft George Rty Co<Un Elec Lgt, &c, Co. Stratton<Sands. Raymond<Flood. Mitchell<Hudson.

PART II.—Giegerich, J.—At 10:30 A. M. Ex parte business.

PART III.—Davis, J.—At 10:15 A. M. Motions:

Fuchs<Pachinsky. Danzis<Malakoff. Ehrman<Auditore. Keene<Caisman. Pierce<Pierce. Weinberg<Weinberg. Medina<Medina. Schiagall & Kienzle Co<Nebenzahl. Striker<Schnepel. Liberty Packing House<Pribul. Hunt<Hunt. First Nat Bank of Ann Arbor, Mich<Farson. General calendar: Healy<Whann. Newington<Horowitz. McGratty<CNY. Venner<Am T & T Co. Spatz<Fogel. Cummings<Bway & 7th St Rty Co. Madden<Weeks. Katz<Katz. Hurwitz<Calbin Rty Co. Johnson<Johnson. Thompson<Brown. Ebsary Fireptg, &c, Co<Empire Gypsum. Kelly<Kelly. Anderson<Anderson. Kushner<Oxman. Reiss<Reiss. Bornstein<Bornstein. Kroger<Smith. Lewis<Lewis. Vandergrift<Robins. Sabatino<Oddo. Herman<Bernstein. Harris<Harris. Case on.

PART IV.—Donnelly, J.—At 10:30 A. M. Case on.

PART V.—Cohalan, J.—At 10:30 A. M. Case on.

PART VI.—Erlanger, J.—At 10:30 A. M. Case on.

PARTS VII. AND VIII.—Not in session.

PART H.—Greenbaum, J.—At 10 A. M.

Spector<Harvey. Phonograph Corp of Manhattan<Smith. Scott<Benedict Bros. Gude Co<Parker Rishor Sales Co. Baxter<Jaffe. (2.) Armstrong-Robins Corp<Strachan, Oswell & Jepson, Inc. Parker Sheet Metal Wks<Dawson Const Co. Wagner<Allied Rubber Co. H. Marquart & Co<Foreign Prod Co. Stickler<Geisenheimer. Chisholm<Whiton. Harlem Oil Co<Lewin. Anderson<Herd. Swenson<Trowbridge. Smily Steel Co<Am Steel Co of Cuba. Bartholomew<Tomby. Kintner<Am Educational Alliance. O'Brien<Berry. Brown<same. Navarra<Paraskovoulos. Mutual Rice Co. Inc<Crandall, Pettee & Co. Carpenter<Cornell. Peninsular Trading Agency, Inc<Nat Rubber Co. Cohen<Feit. Clear.

PART III.—Finch, J.—At 10 A. M.

Ing—Aaronowitz<Goulden. Maroney<Pasquina. Eisenstein<Tishman. Thiele<L I RR. Kiel<NY C Int R T. (2.) Ostrogersky<Freidus. Geckle<Asphalt Const. Peiler<Frankenberg. Richman<American Pastry Mfg Co. Portocuba Corp<Campbello. Lefkowitz<Ransom. Fisher<B. H. RR. Gustavson<3d Av RR. Eichner<Weingarten. C B Beaumont Co<Darmstadt. Stanbul<Gabel. Pasky<Bush Terminal. Dablas<NY Rys. Kernblatt<Int R T. Cooper<42d St, &c, Ry. Chicory<Ballantine Sons. Cooper<I R T. Co. Hartman<Queen. Rosen<B H RR. Schnidman<Roessin. Peterson<Dunn & Ruth. Wolfe<Town Taxi Co. Goldstein<Dry Dock, &c, RR. Miller<Orlinger. H Epter<Liebling. E Epter<same. Kravitz<Pfeffer. M Mendelsohn<Eid. K Mendelsohn<same. Erdman<Neiman. Rosenblum<NY Rys. Randall<B H RR. Pallacco<Auditor Const Co. Bradley<Levine. Frierich<Int R T. Kaplowitz<Leff. Livedinsky<Morgenthau & Co. Ferro<Kurzwell. Carpentier<Taylor. Goldstein<Ball. Manning<Horton I C. Ballato<Schlesinger. Lazarus<NY Cent RR. Cooper<Ginsburg. Hatler<Abbott. Pagano<Davega, Jr. Hogan<Borden's Condensed Milk Co. Hunter<Hutchinson. Flynn<Int R T. Callahan<NY Rys. Brown<same. Freidus<Knoeller. Farrell<I R T. Friedman<NY Cen RR. Angelo<Sperber (2.) Koppelman<Int R T. Paelman<Walton. Mayer<Voislawsky. Elfran<Carter (2.) Warshawsky<Berlin. Roe<Union Ry. Dayen<CNY (2.) Mackin<Manning. Ruppel<Int R T. Solomon<Blair. Russo<Dickerson. Hicok<same. Cooke<same. Armstrong<Stern Bros. Delepiaine<Alligro (2). Ughy<CNY. Leyner<same. Frihaut<Kulbach. Noreika<Rath. Sperling<Fox. Madden<Int R T. Litthauer<Black & W Cab Co. Gutierrez<NY Rys. Smith<Jardow. Guaraci<Int R T. Isaacs<Kunz. Linter<Rosen. Hulette<Schmidt. Wendroff<Union Ry (2.) Gilvey<Int R T. Miller<same. Weinstein<B H RR. Rettig<Int R T. Paris<Subirana.

PART XIV.—Platzek, J.—At 10 A. M.

Barnett<Reggen. Porter<Rath. Pipe & Con Supply Co<NY Mun RR. Uns<Fitzgerald. Newmark<Reggen. Karten<Bachheimer & Co. Societe Bordelaise de Conserves<Wood. Finkelstein<Fisk & Co. Gosselin Corp<Jordan, Inc. Heltzer<Fitzgerald. Uhl<Gayley. Dahme<Weil. Chatterton<Blackwell. Hoyt<Brandon. Shearman<F B Stimpson Co. McGovern, Inc<Carvel, Inc. Salomon<Cutler. E Zosel Co<Canals. Wilkening<Moore. Pierson<Am Steel Co. Kohler<Kesch. Hechinber<Viacla. Martindale & Co<Evans. Smith<Donohue. Caine<Sallenberger. Torpedo Film Corp<Selznick Enterprises. J H & C K Eagle<Raw Silk Trading Co. Salant<Engel. Coaldale Trading Co<Quemahonig Coal Co.

SUPREME COURT—Trial Term. Causes assigned from the day calendar to the various parts for trial. See Rule VII. Amended Trial Term rules.

PART III.—Finch, J.—At 10 A. M. Case on.
PART IV.—Lydon, J.—At 10 A. M. Case on.
PART V.—McAvoy, J.—At 10 A. M. Case on.
PART VI.—Mitchell J.—At 10 A. M. Case on.
PART VII.—Ford, J.—At 10 A. M. Case on.
PART VIII.—Dugro, J.—At 10 A. M. Case on.
PART IX.—Hendrick, J.—At 10 A. M. Case on.
PART X.—Luce, J.—At 10 A. M. Case on.
PART XI.—Pendleton, J.—At 10 A. M. Case on.
PART XII.—Newburger, J.—At 10 A. M. Clear.
PART XIII.—Not in session.
PART XIV.—Platzek, J.—At 10 A. M. Case on.
PART XV.—Mullan, J.—At 10 A. M. Case on.
PART XVI.—Gavegan, J.—At 10 A. M. Case on.
PART XVII.—Whitaker, J.—At 10 A. M. Case on.
PART XVIII.—Hotchkiss, J.—At 10 A. M. Megonka Rty Co<Prudential Cas Co.

Surrogates' Court.

CHAMBERS—Fowler, S.—At 10:30 A. M. Motion calendar:

Annie M Mills. Rose Manchell, &c. Theodore P Shonts. Mary J Kingsland. Harriet E Kingsland. Mary Brown, &c. Martin Cassidy. Helena Connolly. Salvador de Vergara. Demetre P Dielo. Peter Dalton. Albert Eckert, &c. John Johnson. Luigi Fusco. James Green. Makis Kakanigos. Agnes R Lindsay. James Leddy. Frank Meyer, &c. Mario N Molinello, &c. Robert Mercier. Marie Menuset. Robert Marshall. John Arjona. Annie McMahon. Godfrey L Triendl. Elizabeth Pecka, &c. Mario Pasquali. Claude Rosello. James S Robinson. Dominick Rasso, &c. Michael Soldire, &c. Clarence J Johnson. Adlaide J O'Connor. Charles Miller. Thos W Kinnard, inft. Sarah Mutchnit, inft. G E Sorkheimer, inft. C J Griffin, inft. Marie S Bidake, inft. Muriel S Gans, inft. B L Horovitz, inft. Bernstein infts. Christ Teltouris. Claus Haaren. Castrenze Valenza. Carmine Perpetua. John J Fallon. Sarah M Kerr. James Wilson. Clara Diehl. Meyer London. Eliza McManus. C S Ljundqvist. John Irvine. Margaret O'Connor. Rosa Dankowitz. Fannie Cohen. Cornelia D Banta. Alex M Lawrence. William J O'Brien. George H Heins. Richard Stahl, &c. Charles J Follmer. C S Ljundqvist. Samuel Hawk. Simon B Monroe. John C Orr. Michael J O'Shea. Mina Kunle. Nicholas Eifler. Joseph Kirsch. Maria Dunsruma. Mary A McGarry. Clara Burkholder. Lewis Hart. Josephine Warthling. Florence M Shalde. Bel B Purdy. Ulrich Hoyer. Meyer Falkoff.

Wills for probate: Elizabeth B Sands. M A Townsend. Alma O E Roenne. John A Goodwin. Mathilde Seligman. Richard Deeves. Mary E Brown. Stewart C Alger. John B Baker. William T Wheeler. Elizabeth Keil. Gustavus Batser.

TRIAL TERM—Cohalan, S.—At 10:30 A. M. No day calendar.

City Court.

SPECIAL TERM—Part I.—Schmuck, J.—At 10 A. M. Motions:

Chisholm & Chapman<Corino. Strauss<Le Roy Silk Mills, Inc. Baruch<D G Dery, Inc. Lee<Glendinning. McLeish & Co. Glass<Pollack. Radovsky<Krikorian. Fihistein<Bway Sub, &c, Car Adv. (2.) Johnson<Cornucopia Rty Co. Hickson, Inc<Gregory. Von Lossberg<May. Iznoskoff & Co<Kouzmine. Soloway<Dry Dock Sav Inst. Heinze<Minn SS Co.

PART II.—Walsh, J.—At 10 A. M. Ex parte business.

TRIAL TERM—Part I.—Meyer, J.—At 9:45 A. M.

Zuvic<Black & White Cab Co. Taub<NY Edison Co. Braun<Hud & M RR. Glick<Lipschitz. Friedman<Krohnberg. Garville<Simmons. Wallin<Sondern. (2.) Haber<Fallon. Leibovici<McGonigle. Hanson<Conay. Levy<Krinsky. (2.) Cashman<Herskowitz. Austin, Baldwin & Co<Kohler. Palmer<Smith. Diamond<Rosenthal. Wilson<Com Trasmed. Zimring<Schlanger. Glanzer<Shepard. Lasvhnik<Weidner. Cohen<Helstein. Taiani<Katz. Lieberman<Fennell. (2.) Wunta<Chaimowitz. Damico<NY Rys. (2.) Mitchell<Adrem Con. Shapiro<NY Int R T. Meader Atlas Co<Blake. Barbarish<NY Rys. Le Roy Silk Mills, Inc<Rosenberg. Knauer<Maletzky & Balamut, Inc. Canero<Sterling. (2.) Twin Blade Co<I X L Mach & Tool Co. Russell<Johnson. Rude<Feinberg. Cohen<Clomfor Rty. Friedman<City Island Motor Bus Co. Gordon<5th Av Coach. Broadbar<Antokoletz. Bell<New Eng SS Co. Case on.

SHORT CAUSE CALENDAR—Cases will be sent to trial term, Part II., for trial. Friedman<Abramson.

PART II.—Zeller, J.—At 10 A. M. Clear.

PART III.—La Fetra, J.—At 10 A. M.—Commercial calendar:

Beck<Brewster. Croll<Winegrad. Hyman<Schwartz. Wood<Grundy. Hyman<Elsenberg. Ketzel<Boucek. Hahn<Marvel Costume. Roy Press<Confectioners Merc Agency. Binzel<Karminski. Buckley<Abbe Eng Co. Dunn<Hoes. Winegrad<Terrakin. Internatl Battery Co<Nat Importing Co. Am Valve Co<Harlem Supply Co. Teiman<Bernstein. Kramer<Tumarkin. Sussman<Simiansky. Iger<Lichtenfeld. Adams<Grape Ola Products Co. Canaday<Miller. Kirsch & Co<Coudert. The Hilf Costume Co<Bernstein. Greenebaum<Goldberg. Nirken<Goldman. Royal Onyx Shrinking Wks, Inc<Andur & Goodman Co. Berliner<Steinberg. Case on.

PART IV.—Finelite, J.—At 10 A. M. Case on.
PART V.—O'Dwyer, C.J.—At 10 A. M. Case on.
PART VI.—Valente, J.—At 10 A. M. Clear.
PART VII.—Allen, J.—At 10 A. M. Case on.
PART VIII.—Smith, J.—At 10 A. M. Clear.

Referees Appointed.

SUPREME COURT—Giegerich, J.—McLaughlin<McLaughlin—Charles L Hoffman. Schappert<Michael (3)—Charles L Downs. Dix<Rosenberg—Joseph D Kelly.

SUPREME COURT—Lydon, J.—Tietjen<Herbert—John E Sheehy.

SUPREME COURT—Platzek, J.—Hirsch<Marx—Joseph D Kelly.

BRONX COUNTY.
Supreme Court.

SPECIAL TERM—(Chambers)—Guy, J.—Court opens at 10 A. M. Ex parte business.

SPECIAL TERM FOR MOTIONS.—Guy, J.—Motion calendar.

Strauch<Strauch. Konigsberg<Cohen. Erlander<Pearsall. Rottenberg<Wecaw & Co. Cosmopolitan Bank<Cos Rty Co.

SPECIAL TERM FOR TRIALS—Guy, J. Osterer<Osterer.

TRIAL TERM—Part I.—Tierney, J.

Schreiber<Wright-Ogden Co. Sangermano<Hines. Woerz<Rosenfeld. Kotrbaty<Intemann. Nacheman<Hoolahan. (2.) Smith<Wheelan Co. Rothenberg<Tully. Vogelman<Hickson, Inc. Ebling Brewing Co<Hirschelm. Fung<Marsilio. Lewis<Brady. (2.) Heckman<Luthin. Anderson<S I Mid RR. Berkowitz<Carmody. Brinn<Ferguson.

Highest number reached in regular order, 2306.

PART II.—Tierney, J.—Cases to be sent from Part I.

PART III.—Cases to be sent from Part I.

Surrogate's Court.

CHAMBERS—Schulz, S.—Ex parte business.

TRIAL TERM—Schulz, S.—No day calendar.

County Court.

SPECIAL TERM—(Chambers)—Gibbs, J.—Ex parte business.

SPECIAL TERM FOR MOTIONS—Gibbs, J. No day calendar.

TRIAL TERM—Gibbs, J.—No day calendar.

KINGS COUNTY.
Supreme Court.

APPELLATE DIVISION—Second Department—Jenks, P. J.; Rich, Putnam, Blackmar, Jaycox, JJ.—Enumerated day calendar at 1 P. M.

Grastataro<Brodie. Duxbury<Tousey. Re Stawski. Clyde<Wood. Lair<Midland Ry. Town of Islip<County of Suffolk. Solon<C I & B RR. Harris<Lowe Co. Strosendky<Nas RR. (2.) Johnson<B, Q Co & S RR. (2.) Cominelli<Pisani. MacKinney<Higginson. Jesias<Sugar Prod Co. Johnson<Babcock. Milne<Cruikshank. Re Conlon. Webb<Dale. Morrison<Schmidt. Rice<O'Donohue.

APPELLATE TERM—Second Department—Recess.

SPECIAL TERM—Part I.—Manning, J.—At 10 A. M.

Salmaggi<Lega Musicale Italiana. (2.) Bruns<Bruns. Kaufer<City. Keenan<Turcamo. Hosch<Hosch. Lipkowitz<Lipkowitz. Koch<Gormann. Baillie<Helm. (2.) Cooke<Burlingham. Jochen<Jochen. Hittoff<Weisthal. Simcox<Simcox. Sohnen<Sohnen. Laurance<Redbenstein. O'Connor<Morrin. Werres<Gays.

PART II.—Van Siclen, J.—Ex parte business at 10 A. M.

PART III.—Kelby, J.

Palmer<Rotary Realty Co. Bossey<Damm. Smith<Silverberg. Enequist<Reid Ice Cr. Heyne<Flynn. Pressburger<Dubal. Herman<Klein. Zehner<Zehner. Ginsberg<Amer Grocers Society. Kress<Kress. Nicol<Nicol. Orton<Tannenbaum.

The remaining cases marked ready on the previous call will be added to this calendar from day to day as these cases are disposed of.

TRIAL TERM—Part I., Callaghan, J.; Part III., Ketcham, J.; Part IV., Fawcett, J.; Part V., Lazansky, J.; Part VI., Clark, J.; Part VIII., Cropsey, J.

Ryan<Comstock & Co. Berman<Brause. Mormile<B H RR. Post<Cook. Doris<C I & B RR. Ruffman<Schulman. Wood<Erie RR. Mallon<B H RR. Davis<Salster & ano. Maravel<Nass RR & ano. Willis<B H RR. Rosenblum<Settee. Krumpeter<Nass RR & ano. McGibney<C I & B RR & ano. Salinger<Dushkind. Singer<Turner Con Co. O'Reilly<same. Levelne<same. Vitagliano<Murphy. McPartland<B H RR. Schapiro<Webb. Fabuchi<CNY. Battaglia<NY Cons RR. Barker<Beringer. Di Benedetto<Brady & Gloe. Divito<same. Gair Co<Travelers Ins. Co. Pedersen<Ault & Wiberg Co. Silverstein Co<Rosenberg. Incontrera<CNY. Bomba<McLaughlin. Cousora<Polbury. Ray<Wille. Du Brul<Heinz Co. Rosso<Sel & ano. Fertel<CNY. Brier<Erie RR. Berg<Kamm. Thullen<C & C Elec & Mfg Co. Rabinowitz<Rabinowitz. Hanna<Merlin. Trotter<Trotter. Sandoll<Schneider.

The following causes, if marked ready, will be passed for the day. No cause will be set down for a day upon this call:

Amato<Garaventa & ano. Janko<US Rlty & I. Ignert<B. H RR. Levy<Nassau RR. Brecht<Edison El Ill. Meisner<Un Cigar Stores Co. Glass<Thatcher & Son et al. Murphy<C I & B RR. Galasso<Martin. Heavy<Waterbury. McCullough<Int Brew. Callahan<B'klyn & No River RR. Roberts<Cordero. Klinck<Kenny Warehouse Co. Grossman<Schneider. Fogel<McNally. Warnock<Warnock. Berriman<Berkowitz & ano. Roth<Adirondack Co. Kronheim<Gobel & ano. Cummings<Mallory SS. Rogers<Nassau RR & Bacon Coa Co. Roberts<Cohn. Weisband<Deed Rty. Malone<Tebo Y B Co. Barbella<CNY. Curran<Bushwick Hos. Tynan et al<Marshall & ano. Sedat<CNY. Santamaria<Shults Bread Co. Culkin<De Sand et al. Butterfass<same. Callahan<Walk. Klein<Nassau RR. Hollingsworth<Fi-Bo-Pak Co. Rushmer<Bruland. Morano<same. McCaffrey<B H RR. Grossman<Nassau RR. Ciccone<Ring. McLaughlin<C I & B RR. Webster<same. Disola<Wittpen. Mansfield<Horton Ice Cream Co. Mikosky<B H RR. Beckman<Marsh. Barko<CNY. Cassese<Kelly. Kleiman<Knick Ice. Connors<B H RR. Meling<Nassau RR. Liebers<C I & B RR. Siesinger<B H RR & Sandard Oil of NY. Teitelbaum<Nas RR. Singer<same. Appell<same. Ginsberg<same.

Highest number reached on regular call, 2145.

Surrogate's Court.

CHAMBERS—Wingate, S.—Day calendar at 10 A. M.

Wills of: Eliza A Pill. Samuel Bird. Maria Keller. Julius Oppenheimer. Charlotte Stutts. Catherine Giuliano. Franklin Carpenter. Ellen Burns. Accountings of: Henry R Howell. John H Kathmeyer. Estates of: Bessie L Dimond. Contested calendar: Claudine Eckert. Margaret McCartin. R Tyson White.

County Court.

Part V.—MacMahon, J.

Donovan<Bauer. Barnes<Bergida. Fett<B, Q C & S RR. Herbert<Bklyn H RR. Kratzke<[illegible]. Frisby<Perry. McCauley<[illegible]. Tutone<N Y Cons RR. Fuchs<Penn. Glasinger<B, Q Co & Sub RR. Schwartz<Davidson. Koferdans<Cohen. Knapp<Garrison. Glavin<Nass El RR. Natale<same. Ford & ano<Rifkin. Lichman<Gold.

QUEENS COUNTY.
Supreme Court.

TRIAL TERM—Part I., Kapper, J.; Part II., Faber, J.—At 10 A. M.

Seaman<Lombardi et al. Cele<Bay Ridge Operating Co. Scott<Shevers I C Co. Drucker<Dir Gen RR. Olm<NY & Q E L & Power Co. Reid<[illegible]. Giblin, as Guar, &c<Wadsworth Garage. Waterman<Kramer. Stevens<Stephens. Notaro<Nass El RR. De Pataky<Fox. Heim<Berger. Schmidt, as admr<Hines, as Director, &c. Wilkinson<The Import Hat Co. Rigney, an infant, &c<Rabinowitz.

The following causes, if marked ready, will be passed for the day. No cause will be set down for a day on this call.

Clancy<V[illegible] Alst and another. Benes, as admx, &c<Oakes Mfr Co et al. Menzie, as admr, &c<same. Dauphin, as admr, &c<same. Delehanty<Raven. Larsen<Garrison, as receiver, &c. Whitehead<Sidman. Ruggio<Obermeyer & Liebmann. Johnson<Rehm. Warren, as admr, &c<Ocean Elec RR Co. Queens Co Tr Co<Manley. Andular<Fleming. Fleming<Andular. Adikes<B, Q Co & Sub RR. Riley, an inft, &c<Stand Oil Co of N Y. Liston, as admr, &c<Robins D D & B Co et al. Casper<B H RR. Wojcieszak<[illegible] Putte. McKenna<[illegible] & Young. Lauer, an inft, &c<[illegible]. Le Maitre<James Hawkins, Inc. O'Connor<B H RR. Domestic Soap [illegible]<Jewel Tea Co. Inc. Deitch<The Charles William Stores. Geib & ano<Rehm & ano. Wilde<[illegible] Products Co. O'Brien<Donahue, as Treas, &c.

The highest number reached on the general calendar in its regular order is [illegible].

WESTCHESTER COUNTY.
Supreme Court.

SPECIAL TERM—Young, J.—At 10 A. M.

The following causes must be answered ready or marked over to another day:

Day<NY Tel Co. First Mtg & Real Est Co<City Yonkers. Title Guar & Trust Co<Heeney. Rubenstein<Menacker. NY Int-Urban Water Co<City Mt Vernon. Geraghty<[illegible]. Kinstn<[illegible]. Reilly<Reilly.

Also for the hearing of motions and ex parte business.

TRIAL TERM—Part I., Platt, J.; Part II., Morschauser, J.; Part III., Seeger, J. Calendar to be called Wednesday, Nov. 12.

Yotkan<Pike. Tybrorowski<Freeman. Buster<Power. Fall<Bloomingdale Bros. May<Delfield. Bailey<Yonkers RR. Ward<Village of Mamaroneck. Pirone<Thompson-Starrett Co. Cunningham<West Elec RR. Vil of Pelham<[illegible] Arms. Miller<Yonkers RR. Archer<West [illegible]. Liberty Bros Co<[illegible]. Same<Kern. Russell<Kelly. Halsted<Thompson. Miller<Mote (2.) Becker<Yonkers RR. Manning<Kerr. Wolosz<Yonkers RR. Burdick<Holden. Husted<Foote. Lee Lash Co<[illegible].

The following causes must be answered ready or marked over to another day:

Reilly<Celia. Pennette<West St RR. Ambrosia<same. O'Connell<Lehman. Fallon<Yonkers RR. Reilly<same. Sweeney<NY C RR. McEwen<Saxon Motor. Maclean<Brainard. Knofsky<Komminsky. Buchanan<Yonkers RR. Cooper<Daly Bros. Kolter<same. Pietiowski<Taylor. Harris<Mason. Von Storch<City of Yonkers. Reilly<NY C RR. Vena<Pittman (2.) Feeley<City Steam Laundry. Desimone<[illegible]. Bond<NY & Stam Ry. Stevold<[illegible]. Levine<Int R T. Hall<Mark Strand Theatre Co. McLevy<Stetkar.

Highest number reached, 1,151.

Surrogate's Court.

AT WHITE PLAINS, (Tuesday)—Slater, S.

Wills for probate: Margaret T Clark. John Goettsche. Edward A Cassidy. Otto Offenhauser. Fannie Cannon. Jennie L Bloodgood. Executor's acc'ts: Lena Klein. Fletcher A Mead. Henry L Churchfield. Samuel M Jarvis. Philip Braender. Adm's acc'ts: George Miller. Rose Berry. Margaret Carpenter. Mary Hoey. Annie Underhill. Pet to pay legacy: James S Merritt. Motion: Fletcher A Mead. Pet for administr'n: Charles [illegible]. Trust accounting: Samuel M Jarvis. Comp acct as: Philip Braender. Robert Dickey. Annie W Glover. Moses R Cherry. Charles G Williams. Mary A Haley. William O Sutton. Discovery: Minor N Knowlton. Motions: Mortimer A Hyatt. Mortimer A Hyatt, as Exam of Adm'trator. Alfred Todd. Order to show cause: Philip Braender. In re estate: William G Lee. Revoc of adoption: Charles MacLean, (or Hayford.)

RECORDED MORTGAGES

With name and address of lender and lender's attorney. Interest is at 5 per cent. unless otherwise specified.

Manhattan.

AVENUE D, 24, e s, 48 ft n of 3d St, 16x75, Nov. 10; Pauline and Hy. Krauss to Sandor Mark, 40 Avenue C, 3 years, 6 p. c., prior mtg $10,000; attorney, Hy. Stein, 261 Broadway $2,500

BANK ST, 121, n s, 16.5x114.2x irregular, P. M., Oct. 1; John H. Phillips to Mutual Life Insurance Co. of New York, due as bond; attorney, Lawyers Title and Trust Co., 160 Broadway $7,000

BROADWAY, n e corner of 81st St, 102.2x181.7x102.2x182.8, P. M., Oct. 30; Winter Realties to Filna Realty Corporation, 17 Battery Place, due Sept. 1, 1927, 6 p. c., prior mtg $650,000; attorneys, Grout & Grout, 115 Broadway $315,000

BROADWAY, 1,451-53, n w. corner of 41st St; Stone St, 24; Broadway, 1,634, n e s, 25.3 ft s of 65th St; 5th Av, 123, e s; Greenwich St, 83-85; Whitehall St, 47; Front St, 2; 68th St, 151 West, n s, and all other real estate which party of first part may own under will of Elizabeth F. Floyd, 1-5 part, all title, Nov. 7; Hy. K. Vingut to Georgie Maclay, 358 5th Av, 3 years, 5½ and 6 p. c., prior mtg $68,500; attorney, A. M. Maclay, 31 Nassau St $1,000

LEXINGTON AV, 1,860, lease of store and basement, Nov. 8; Charles Traeger to George Karcher, 1,860 Lexington Av, 1 months, 6 p. c.; attorneys, Price Brothers, 271 Broadway $3,500

WALL ST, [illegible] corner of Pearl St, runs [illegible] 70.4x—x60.9x s e 19 to n s of Beaver St x e 61.6 to [illegible] x 22.5 to beginning, June 10; American Cotton and Grain Exchange to G. W. Pratt, 71 Wall St, trustee for bondholders, cold bonds $60,000

3D AV, s e corner of 122d St, 25.2x100, P. M., Nov. 8; Alcalde Realty Corporation to Board of Managers of the Diocesan and Church Extension Society of the P. E. Church in the District of New York, Synod Hall, Amsterdam Av and 110th St, 5 years, 5½ p. c.; attorney, Charles A. Clark, 45 Cedar St $28,500

8TH AV, n s, 83 ft e of Avenue C, 25x87.10, P. M., Nov. 3; Jacob Stigen to Harry Steinman, 464 Eastern Parkway, Brooklyn, due as bond, 6 p. c., prior mtg $8,000; attorneys, Kleinar, B. & N., 299 Broadway $2,900

11TH ST, 237 East, n s, 52x25x irregular, P. M., Nov. 7; St. Mark's Hospital to Herbert N. Straus, 1,144 Park Av, et al., due June 1, 1924, 6 p. c., prior mtg $27,000; attorney, Title Guarantee and Trust Co., 176 Broadway $4,500

23D ST, 121 East, n s, 28x110, Oct. 16; Brookside Realty Co. to Harry Church, 129 Lafayette St, 7 years, 6 p. c.; attorney, Samuel Wasserman, 51 Chambers St $3,000

35TH ST, n s, 380 ft e of 9th Av, 15x98.9, Nov. 1; William G. Clark, exr. to Edmund Bodine, 223 W st 12th St, 3 years, 6 p. c.; address, W. G. Clark, Supreme Court $1,000

127TH ST, 74 West, s s, 16.8x99.11, P. M., Nov. 10; John Remenyi and ano to National Liberty Insurance Co. of America, 62 William St, 3 years, 5½ p. c.; attorney, Ernest Hall, 62 William St $4,000

139TH ST, s s, 414.6 ft w of 7th Av, 17x99.11, P. M., Oct. 1; Walter J. Stevens to Equitable Life Assurance Society of the United States, 5 years; attorneys, Alexander & G., 120 Broadway $8,500

159TH ST, 571-573 West, n s, 2 lots, each 37.6x99.11, prior mtg on 571, $32,000, and $34,500 on 573, Oct. 31; Dora Kahn to Kentucky Holding Co., 1,042 St Nicholas Av, 4 years, 6 p. c.; attorneys, Morrison & S., 320 Broadway $17,000

Bronx.

ARTHUR AV, e s, 117 ft s of 176th St, 17.10x100; Chas. F. Busse to Otto Haas, 1,882 Bathgate Av, Nov. 8, 5 years, 5½ p. c.; attorney, H. A. Hawkins, 1 Bridge Plaza, L. I. City $5,000

BAINBRIDGE AV, 2,042, e s, 16.10x100; Joseph Becht to Katie Hoegerl, 322 8th Av, Oct. 30, 3 years, 5½ p. c.; attorney, Title Guar. & T. Co., 176 Broadway $4,000

BARTHOLDI ST, n s, 325 ft w of Pine, 25x100; Marjorie A. Walter to Eliz. Hellmers, 717 Bartholdi St, prior mtg $2,000, Nov. 7, installments 6 p. c.; attorney, H. Wahst, 3,787 White Plains Av $2,000

BECK ST, 726, e s, 25x100; Fannie Daar to J. F. Carney, 726 Beck St, and another, prior mtg $5,000, Oct. 24, 5 years, 6 p. c.; attorney, H. Friedrich, 35 Nassau St $1,000

CLAY AV, n w corner of 161st St, 49.11x106; Deborah Holding Corpn to Jane M. Dollinger, 534 West 148th St, prior mtg $50,000, Nov. 7, 5 years, 6 p. c.; attorney, Title Guarantee & Trust Co., 176 B'way $9,000

CLINTON AV, 1,820, e s, 19.5x100.2; Celia Schonfeld to Simon Reich, 748 West 175th St, mtg $3,350, Nov. 7, 2 years, 6 p. c.; attorney, Lawyers Title & T. Co., 160 Broadway $1,500

CLINTON AV, 1,828, e s, 10.5x90.2; William M. Moroknek et al. to Annie Pelsackoff, 1,933 Clinton Av, Nov. 7, 1 year, 6 p. c.; attorney, D. L. Tuhna, 314 Bradford St, Brooklyn $1,000

CRIMMINS AV, s e cor Beech Terrace, 100x60.11; State and City Realty Co. to Carrie R. Willis, Belle Haven, Greenwich, Conn., Nov. 5, 3 years, 5½ p. c.; attorney, Title Guar. & T. Co., 176 Broadway $11,770

ELSMERE PL, n s, 275 ft w of Mannion Av, 50x100; Dora Kaplan to James Wylie, 799 Elsmere Pl, Nov. 6, 5 years, 5½ p. c.; attorney, Lawyers Title and Trust Co., 160 Broadway $7,500

GRANT AV, 1,060, e s, 25x101.5; Mary Blum to Dennis Collins, 1,060 Grant Av, prior mtg $6,000, Nov. 5, installments 6 p. c.; attorney, Title Guarantee and Trust Co., 176 Broadway $3,500

HOE AV, 1,472; Rubin Hyman and another to Nora Fagan, 1,474 Hoe Av, Nov. 8, 3 years, 5½ p. c.; attorney, N. Y. Title & Mtg. Co., 135 Broadway $6,500

HOME ST, 981, n s, 40.3x80.4; Jos. Spektorsky to Isaac Blumberg, 4,002 14th Av, Brooklyn, prior mtg $32,000, Nov. 3, 5 years, 6 p. c.; attorney, Title Guar. & T. Co., 176 Broadway $8,000

HUGHES AV, e s, 136.1 ft n of 181st St, 16.8x83.1; Israel Schwartz and another to Jessie Gifford, 235 West 71st St, Oct. 24, 5 years, as per bond; attorney, Title Guar. & T. Co., 176 Broadway $3,500

KELLY ST, 720, w s, 25x100; Sally G. Peusak to Euphrasie C. Baudy, 729 Kelly St, Nov. 6, 3 years, 5½ p. c.; attorney, Title Guar. & T. Co., 176 Broadway $10,000

LONGFELLOW AV, 1,165, w s, 40x95.6; Louis Goldenberg to Aaron Hartman, 467 Vermont St, Brooklyn, Nov. 5, 1 year 6 p. c.; attorney, Max Brownstein, 16 Court St., Brooklyn $2,800

LONGFELLOW AV, e s, 175 ft n of 172d St, 25x100; Jos. De Lanoe to Isabelle Fowler, Nov. 7, 5 years, 5½ p. c.; attorney, Title Guarantee & Trust Co., 176 Broadway ....$[illegible]

LOT 77, amended map, part Gleason property; Thomas Moore to Hy. Schoen, [illegible] Broadway, Brooklyn, prior mtg $4,000, Nov. 6, installments 6 p. c.; attorney, A. Steinmetz, 1,006 East 180th St ....$[illegible]

LOT 243 and 244, map Schieffelin Estate; John Longano to Elizabeth S. Smith, [illegible] East 91st St, Nov. 10, installments, 6 p. c.; attorney, Title Guar. & T. Co., 176 Broadway ....$[illegible]

MINFORD PL, 1,530, e s, 37.6x100; Goldstein to Morris Schumann, [illegible] St, prior mtg $23,500, Oct. 15, 3 years, 6 p. c.; attorney, I. Brinckman, 1,476 Broadway ....$[illegible]

MINFORD PL, 1,535, e s, 37.6x100; Grossman to same, Oct. 17, 3 years, 6 p. c.; attorney, same ....$[illegible]

PROSPECT AV, 1,420, e s, 43.6x125.6; Samuel Borten and another to Vincent [illegible], 1,420 Prospect Av, prior mtg $30,000, Nov. 7, 3 years, 6 p. c.; attorney, Title G. & T. Co., 176 Broadway ....$[illegible]

PROSPECT AV, e s, 62.0 ft n of 156th St, 18.9x90; Morris Gruber to Regina [illegible], 736 Prospect Av, prior mtg $14,000, Nov. 7, 4 years, 6 p. c.; attorney, Title Guarantee & Trust Co., 176 Broadway ....$[illegible]

SCOFIELD ST, 19, n s, 75x100x[illegible]; Carrie Mulligan to Title Guar. & T. Co., 176 Broadway, Nov. 10, due, &c., as per bond; attorney, Title Guar. & T. Co., 176 Broadway ....$[illegible]

SEDGWICK AV, n w corner of 183d St, 79.5x149.4; Ward W. Smith to Albertina M. Peck, 319 West 79th St, prior mtg $10,000, Nov. 1, 6 years, 6 p. c.; attorney, [illegible] Eustis, 200 Broadway ....$[illegible]

SIMPSON ST, 1,075, w s, 37.1x100; Bertha Stumpf to Isaac Samuelson, 15 West 120th St, prior mtg $24,000, Nov. 1, 5 years, 6 p. c.; attorney, Title Guar. & T. Co., 176 Broadway ....$[illegible]

SOUTHERN BLVD, 827, n s, 25.8x100; Herman Solomon to Lenox Hill Hospital, Lexington Av and 77th St, Nov. 8, 5 years; attorney, L. V. Ebert, 111 Broadway ....$12,[illegible]

TELLER ST, n e corner of 165th St, 50x102.2; Deborah Holding Co. to Jane M. Dollinger, 534 East 148th St, [illegible] mtg $[illegible]000, Nov. 7, 5 years, 6 p. c.; attorney, Title Guar. & T. Co., 176 Broadway ....$[illegible]

UNDERCLIFF AV, 1,758, 22x—; Arthur Shaughnessy to John E. Smithers of Albuquerque, New Mexico, Aug. 28, installments, 6 p. c.; attorneys, Sagar & S., 115 Broadway ....$[illegible]

WASHINGTON AV, 1,824, e s, 37.6x100; Martha Pietsch and another to Bowery Savings Bank, 128 Bowery, prior mtg $6,500, Nov. 8, 5 years; attorneys, Cadwalader, W. & T., 40 Wall St ....$[illegible]

137TH ST, n s, 289.6 ft e of St. Ann's Av, 17.2x100; Frank Del Gigante to Andrew Johansson, 859 East 137th St, Nov. 6, 5 years; attorney, Title Guar. & T. Co., 176 Broadway ....$1,[illegible]

146TH ST, 443 East, n s, 25x100; Frederick C. Bardusch and another to Hy. W. Uhl, 381 East 160th St, Nov. 10, 5 years, 5½ p. c.; attorney, John Kadel, 350 East 149th St ....$[illegible]

163D ST, 700 East, s s, 20.6x[illegible]; Anna Brenner to Bangay Co. of New York, prior mtg $3,000, Nov. 6, due, &c., as per bond; attorney, Lawyers Title & T. Co., 160 Broadway ....$[illegible]

165TH ST, 922 East, s s, 16.8x70.5x irregular; Rachmell Fideler to Isaac A. Benenson, 949 East 169th St, Nov. 7, due May 1, 1920, 6 p. c.; attorney, Title Guar. & T. Co., 176 Broadway ....$[illegible]

168th St, n s, 140 ft e of Union Av, 25x126.5; Lopez Realty Co. to Hy. Muller Co., 605 East 170th St, Oct. 15, 5 years, 6 p. c.; attorney, S. Williamson, 384 Alexander Av ....$[illegible]

PROPOSALS.

SEALED PROPOSALS WILL BE RECEIVED at the Office of the Chief of Construction Division of the Army, Room 2-146, 7th and B Sts., S. W., Washington, D. C., up to 10:00 A. M., November 22d, 1919, and then will be opened. Proposals shall be for all Government-owned improvements at General Hospital No. 3, Colonia, N. J. The purchaser will not assume liability for land or property damage other than those resulting from his own acts. Full specifications and map showing the camp site will be furnished at above address or at the office of Utilities Officer, General Hospital No. 3, Colonia, N. J.

OFFICE OF THE COMMISSIONERS OF THE DISTRICT OF COLUMBIA, Washington, D. C., Nov. 4, 1919.—SEALED PROPOSALS will be received at this office until 2 o'clock P. M., Nov. 25, 1919, and then opened, for the purchase of grease recovered from garbage, collected by the Commissioners, D. C., from Dec. 1, 1919, to and including Feb. 29, 1920. Blank forms of Proposals, Specifications, together with necessary information, may be obtained from the Chief Clerk of the Engineer Department, Room 427, District Building. Louis Brownlow, W. Gwynn Gardiner, C. W. Kutz, Commissioners, D. C.

OFFICE OF THE QUARTERMASTER General, Clothing and Equipage Division, Munitions Building, Washington, D. C. Sealed proposals in duplicate will be received here until 2 P. M., November 20th, 1919, for furnishing all or any part of 1445 pounds Olive Drab Cotton Thread. Bids must be accompanied by guaranty of ten per cent thereof. Proposal blanks and information sent on request.

PROPOSALS FOR STACK, BREECHING, AND MECHANICAL DRAFT.—Department of Agriculture, Washington, D. C., October 28, 1919. Sealed proposals for erecting at Arlington Farm, near Rosslyn, Va., Stack, Breeching, and Mechanical Draft, will be received up to November 18, 1919, and then opened. Specifications and blueprints may be obtained upon application to the Chairman, Board of Awards, Department of Agriculture, Washington, D. C.

SEALED PROPOSALS will be received not later than 2 P. M. Nov. 20, 1919, for the construction of a reinforced concrete tunnel and areaway in front of the Industrial Laboratory Building at the National Bureau of Standards, Van Ness St., west of Connecticut Av. Plans, specifications, and proposal blanks may be obtained upon application to Dunn & Deming, Architects, [illegible] St., NW., Washington, D. C.

REAL ESTATE FIELD.

Downtown business properties opened strong in the realty market yesterday with several important sales and numerous rumors of big deals pending. In the hardware district Sidney Newborg sold to the Reading Hardware Company the five-story and basement Campbell Building at 50-52 Franklin Street, covering a plot 50 by 100. The purchasers, who now occupy the ground floor and basement, will make extensive improvements and occupy a large portion of it.

The property is on the block with the Hallenbeck-Hungerford Building and abuts 33-35 White Street, sold to the U. T. Hungerford Brass and Copper Company. The Charles F. Noyes Company negotiated both transactions.

The Livingston Building, an eight-story commercial structure at the northeast corner of West Broadway and Third Street, and the De Courcy Building, opposite, a ten-story business structure at 576-578 West Broadway, are reported to have been sold by interests identified with the Ireland family, which put up the buildings several years ago. The Livingston Building fronts 90 feet on West Broadway and 50.2 feet on Third Street, title being held in the name of the Livingston Holding Company. The city assesses the property at $110,000.

The De Courcy Building occupies a plot fronting 96.1 feet on the west side of West Broadway, and is 50 feet in depth. It is assessed at $136,000, and is held in the name of the West Third Street Realty Company.

Investor Buys the Gunther Building.

The James Rufus Smith estate sold to an investor the six-story loft building known as the Gunther Building at 469 to 475 Broome Street. The structure, which occupies a plot 60 by 100 on the southwest corner of Greene Street, was scheduled to be sold at public auction tomorrow by Byran L. Kennelly.

Buys Wooster Street Loft for Occupancy.

The Metropolitan Life Insurance sold to a client of Spear & Co., for occupancy, the eight-story commercial loft building, occupying a plot 75 by 100, at 149 to 153 Wooster Street.

Manufacturers Buy Twenty-seventh Street Building for Home.

George P. Schinzel & Son, Inc., manufacturers of corrugated shipping cases, purchased for occupancy the factory of I. W. Lyon & Sons, Inc., at 520-528 West Twenty-seventh Street, a four-story building on a plot approximately 100 by 100. The property was held at $150,000. Wm. A. White & Sons negotiated the sale, Vincent Brady acting as broker for the purchasers.

Operator Takes West Thirty-second Street Lofts.

Max N. Natanson purchased from Ernestine Shottick and Gladys Deutsch, executors of the estate of Alexander Deutsch, the eleven-story loft building, on a plot 50 by 100, at 11-13 West Thirty-second Street. The building returns an annual rental of $50,000 and was held at $475,000. The transaction was for cash and was negotiated by Leffner, Brener & Starr, Inc.

Greene Street Loft for Investor.

Wm. A. White & Sons sold to an investor for the 227 Greene Street Corporation a seven-story loft, on a lot 60 by 75, irregular, at the southwest corner of West Fourth and Greene Streets. Tanenbaum, L. Straus & Co. represented the purchaser in the transaction.

Broadway Loft Sale.

Brown, Wheelock Co., Inc., sold for P. Lorillard Ronalds, the five-story building with basement and sub-basement at 525 Broadway, near Spring Street. The lot is 24.3 by 100. Gustave Disch is the buyer.

Apartment House Deals.

Edward C. H. Vogler sold for Lipschutz & Weber the six-story apartment, on a lot 50.11 by 100.11, at 170-172 East 118th Street.

Samuel Cowen sold for M. Alexander three four-story apartments, on a lot 168 by 100, at 257 to 261 West 128th Street.

Herman Mergenthaler sold to Francis Williams a five-story apartment, on a lot 37 by 100, at 147 West 142d Street, held at $25,000.

The Romar Realty Company, Inc., bought 316 West Ninety-seventh Street, adjoining the south corner of Riverside Drive, a six-story apartment, on a plot 75 by 100, renting for about $30,000 and held at $225,000.

Louis Schlechter bought 2,022 Madison Avenue, a six-story 49 by 70 apartment with four stores, renting for about $10,500 and held at $80,000.

Clarehurst Realty Company, Inc., sold 45 Pinehurst Avenue, at the northeast corner of 179th Street, a six-story apartment, on a plot 100 by 100, renting for about $32,000 and held at $225,000.

Dr. William E. Cuff bought the apartment on a plot 32.6 by 100 feet at 209 West 103d Street.

The Union Chemical Glassware Company has purchased from the Beserum Realty Corporation six five-story apartments covering a plot 250 by 100.5 at the southwest corner of Post Avenue and 204th Street. The six houses rent for $30,000 and were valued at $375,000.

Frederick Brown resold two five-story apartments on plots 42.6 by 100 each at 438 West 213th Street. The six-story apartment on a plot 100 by 100 feet, known as the Montauk Arms, at 414 West 148th Street, the southeast corner of Convent Avenue, has been sold by Max Blau for a client to the Globe Investing Company. The structure contains twenty-four apartments of seven and eight rooms, rents for $24,500, and was held at $170,000.

The Greenwalz Realty Company bought from Abraham Zanderer the five-story apartment on a plot 50 by 100 feet at 656 West 178th Street, held at $136,000 and renting for $13,000; Morris Resnick was the broker. The seller bought from Lowenfeld & Prager, through Charles Goldberg, the five-story apartment on a plot 50 by 100 feet, the apartment at 529 to 531 West 179th Street, held at $179,000.

Charles T. Ganns bought from Daniel H. Jackson the six-story apartment on a plot 40 by 100 feet at 535 West 151st Street, held at $65,000 and renting for $10,000.

$400,000 Apartment on St. Nicholas Avenue Corner Sold.

The Aquitania, a six-story apartment with stores on a plot 177 by 133 feet at the northwest corner of St. Nicholas Avenue and 184th Street, was sold yesterday to Louis Israelson by Dora Schubert Wolfe at a figure close to $400,000. The house rents for $65,000. Harry Smith negotiated the sale.

Dwelling Sales.

Edward S. Foley & Co. sold for the M. B. Thompkins Estate the dwelling on a lot 20.10 by 83.7 at 104 Greenwich Avenue to Michele Paone. The buyer will alter.

The Teacop Realty Corporation bought from Slawson & Hobbs the dwellings at 5, 7, and 9 West Sixty-fifth Street, to be converted into studio apartments. The same brokers sold a dwelling on a lot 19.6 by 100 feet at 249 West Seventy-fifth Street; the buyers, who own the adjoining plot, will erect a six-story apartment. Two Hundred and Forty and 242 West Seventy-fifth Street, recently sold by Slawson & Hobbs, is to be improved with a fourteen-story structure.

Louis Schrag sold for Cora B. Levy the house at 238 West Twenty-fourth Street, size 20 by 100 feet.

Pease & Elliman sold for the Mitchell Estate, represented by Brown Wheelock Company, the dwelling at 62 West Forty-eighth Street, and for Mrs. A. W. Herdy the dwelling, 20.10 by 100 feet, at 63 West Forty-eighth Street. The two houses were held at $110,000 and the buyer will occupy them.

Barnett & Co. sold for the heirs of the Smallwood Estate a dwelling on a lot 18 by 100 feet at 62 East 124th Street.

Arthur Blue sold to St. Mark's Church the dwelling on a lot 21.9 by 94.7 feet at 115 East Tenth Street.

Flat and Tenement Sale.

Morris Florea sold the flat at 256 East Fourth Street and the five-story flat at 319 West Seventeenth Street.

The Fischer Realty Company sold for Ida King a four-story tenement on a lot 25 by 98 at 1,641 Lexington Avenue.

Folsom Brothers, Inc., sold for Ernest M. Whitcomb the six-story tenement with stores at 58 and 60 East Ninety-ninth Street to Raphael Prager.

The Bronx Market.

Hugo Wabst sold a two-family house on the west side of Olinville Avenue, north of 216 Street, and for E. Helmers the dwelling on the north side of Bartholdi Avenue, west of Pine Avenue, on a lot 25 by 95 feet. M. A. Walter was the buyer.

J. Hyman bought the four-story flat at 1,719 Tinton Avenue renting for $2,700.

G. Carlucci & Co. sold for Carolyn Bleser to Charles P. Galardi the two-family dwelling on a plot 50 by 130 on old Morris Avenue, between 181st and 182d Streets.

Fischer Realty Company sold for M. Harnig a three-story dwelling on a lot 16.8 by 100 at 232 East 148th Street.

Harry and Meyer Barschi purchased from Helena M. V. Curtin 854 Intervale Avenue, a four-story tenement with stores on plot 77 by 88, renting for $8,000 and held for $50,000. J. Price was the broker.

Adelsea Realty Corporation, H. B. Selvin, President, purchased from Berstrun Realty Company the southeast corner of Audubon Avenue and 184th Street, a six-story tenement with stores, on plot 76 by 90 feet, renting for $16,500 and held for $110,000. M. U. Strunsky was the broker.

Primel Realty Corporation, Jacob Price, President, purchased from I. Lowenfeld premises 517 West 191st Street, a five-story apartment house, size 50 by 104 feet, containing twenty apartments, renting for $11,000, held at $75,000. Charles Goldberg was the broker.

Brooklyn.

Jacob Mohr sold the six-family apartment at 700 Franklin Avenue. Charles Partridge was the broker.

Realty Trust sold for the Alco Building Company the following dwellings at Mapleton Park for occupancy: 2,028 Sixty-sixth Street to Solomon Docterin, and 2,079 Sixty-third Street to I. Cohen.

M. M. Ringler sold for James Bryon 1,320 Rogers Avenue and 537 East Twenty-sixth Street, Flatbush, two apartments, each on a plot 40 by 100, held at $40,000.

Shampan & Shampan, architects, filed plans for a fireproof temple to be erected on the southwest corner of Fifteenth Avenue and Forty-eighth Street, Brooklyn, on a plot 100 by 120 feet, to cost $300,000, for Congregation Beth El of Borough Park as owners, with a seating capacity of 1,500.

I. Salzberg sold for Levy Brothers to the Marne Construction Company the plot 100 by 100 on the southeast corner of Fiftieth Street and Eleventh Avenue.

Berkshire Realty Company bought from the Desmond-Dunne Company three four-story apartments on a lot 182 by 132 by 135 feet at the southeast corner of Kenmore Place and Caton Avenue, held at $270,000 and renting for $35,000.

Queens Borough Sales.

The Weedmere Realty Company sold to Mrs. Josephine Curtis a plot on Irving Place and a plot on Railroad Avenue, Weedmere. H. Goldschmidt was the broker.

Long Island Sales.

George S. Runk sold for Charles B. Kiesel a home with garage, on a plot 50 by 100, at 125 Cedar Avenue, Rockville Centre.

Payson McL. Merrill Company and George L. Hubbell have sold for Henry W. Gillett to Thomas A. Morgan his improved property on Roxbury Road, Garden City.

Bargains at Ziegler Sale—Staten Island Lots to Be Sold Today.

Small investors and those looking for small plots on which to build homes reaped a rich harvest at the second day's sale of the Ziegler Estate property held yesterday in the Vesey Street auction room by Byran L. Kennelly. The property disposed of yesterday was located in Linden, Roselle, and St. George, N. J. Many of the lots were sold for as low as $20 each and many of the successful bidders declared their intention of building at once. During the day lots were sold for a total of $235,300.

Today Mr. Kennelly will offer to the highest bidders 201 lots located at Tottenville, S. I. An unusual feature of the sale is the offer of the Ziegler Estate to finance small home builders with building loans.

New Jersey.

Klemen Gener sold to Louis Weinstock a dwelling, on a plot 37.6 by 125, on Reade Street south of Englewood Avenue, Englewood.

Westchester.

Howe & Thompson sold to J. A. Howell 350 feet of frontage on the Weschester & Boston Railroad at White Plains. The buyer will improve the property for his business.

Kenneth Ives & Co. sold for F. A. Stevenson his property known as Stone Ledge, on the Albany Post Road, Croton-on-Hudson, to Burt L. Fenner. The land, containing about two acres, is improved with a stone residence and garage overlooking the Hudson River.

Howe & Thompson sold for William G. and Alice S. Jarvis a Dutch Colonial house on Battle Hill, White Plains, to Robert A. Hueston.

Riesenfeld Buys in Fulton Street.

Norman S. Riesenfeld bought from the Thomas Suffern Estate the five-story business building, on a plot 26.11 by 65, at 57 Fulton Street. The property was held at $50,000, and the brokers were Moore & Wyckoff and Camman, Voorhees & Floyd.

$300,000 Lease Behind Century Theatre.

The property at 22 to 28 West Sixty-third Street, formerly occupied by Pastor Russell's congregation, has been leased for a term of twenty-one years for $300,000 by a holding company, who are remodeling it for use of the New Symphony Orchestra. The auditorium will seat 1,200.

THE BUILDING DEPARTMENT.

Alterations.

Broadway, 2,169, to a seventeen-story hotel; W. E. D. Stokes, 262 West 72d St., owner; E. A. Lynde, 2,715 Decatur Av, architect; cost $5,000.

71st St., 119 East, to a four-story dwelling; A. M. Wood, 447 Park Av, owner; S. E. Gage, 28 East 49th St, architect; cost $45,000.

20th St, 211 and 213 West, to two four-story tenements and stores; F. McCoy, 1,730 Broadway, owner; J. Fisher, 25 Av A, architect; cost $7,000.

3d Av, 2,316 and 2,318, to two three-story stores; C. J. King, 2,314 3d Av, owner; De Rosa & Pereira, 110 West 40th St, architects; cost $4,000.

Battery Pl, 17, to two four-story offices; U. S. Realty and Improvement Co., 111 Broadway, owner; A. F. Gilbert, 80 Maiden Lane, architect; cost $35,000.

47th St, 115 West, to a three-story and basement store; C. Amadon Realty Co., 216 West 34th St, owner; J. F. Schefcik, 4,168 Park Av, architect; cost $3,000.

REAL ESTATE TRANSFERS.

MONDAY, NOV. 10.

With name and address of purchaser and attorney. When attorney's name is omitted address party of the second part.

Manhattan.

AMSTERDAM AV, s w cor 189th St, 99.11x100, (foreclosure;) Jas. C. Connell, ref, to Bayard Tuckerman, at Ipswich, Mass., and F. de P. Foster, at Tuxedo Park, N. Y., trustees; attorney, F. de P. Foster, 44 Wall St....$28,000

BANK ST, 121, n s, 16.5x114.2 x irregular; Mutual Life Insurance Co. of N. Y. to John H. Phillips, 426 West 125th St, all liens, Oct. 1; attorney, H. P. Goodston, 1,465 Broadway....$100

BROADWAY, n e corner of 81st St, 102.2x181.7x102.2x182.8; Flinn Realty Corporation to Winter Realties, 1,290 Broadway, mtg $850,000, and P. M. mtg $315,000, all liens, Oct. 30; attorney, Morris E. Gossett, 261 Broadway....$1,275,000

CHRYSTIE ST, 208, w s, 25x66.8; B. M. Gruenstein et al to Jennie Paley, 996 Cauldwell Av, Bronx, b. and s., all liens, Nov. 5; attorneys, Gruenstein & M., 230 Grand St..$1

HUDSON ST, w s, 210 ft n of Watts St, 61.11x80 x irregular; Caroline T. Savidge and another to Hudwick Corp., 165 Broadway, all liens, Oct. 16; attorney, T. G. & T. Co., 176 Broadway....$1

JAY ST, 11, n s, 25x57.6; Robt. G. Le Conte to Geo. H. Stage, 186 Hewes St, Brooklyn, all liens, Nov. 8; attorney, T. G. & T. Co., 176 Broadway....$1

LEXINGTON AV, n w cor 40th St, 20.6x25; W. M. Cruikshank and another, exrs., to the Woodbury G. Langdon Co., 85 Liberty St, mtg $20,000, all liens; attorneys, Lord, D. & L., 49 Wall St....$100

ST. NICHOLAS AV, n e corner of 118th St, runs n 106.8x n e 19.1x e 50x s 100.11 to 118th St x w 10.6 to beginning (foreclosure); Wm. W. Pellet, referee, to Central Savings Bank, 157 4th Av; attorney, Meyer Auerbach, 25 Broad St....$44,500

ST. NICHOLAS AV, s e corner of 119th St, 180.2x19.1x100.11x84.5; same to same (foreclosure), Oct. 30; attorney, same....$59,500

2D AV, n w corner of 81st St, 22x60; John J. O'Reilly to Delia, his wife, 511 West 142d St, all liens, July 16; attorney, Timothy A. Leary, 2 Rector St....$100

3D AV, 2,341, s e corner of 122d St, 25.5x100; Mary Dunning et al. to Alcade Realty Corp., 52 Wall St, Sept. 10; attorney, Thomas J. Meehan, 52 Wall St....$100

8TH AV, n e corner of 141st St, 24.11x100; John J. P. O'Reilly to Delia O'Reilly, his wife, 511 West 142d St, all liens, July 16; attorney, Timothy A. Leary, 2 Rector St....$100

11TH AV, 675, w s, at centre line of block between 48th and 49th Sts, runs w 100x n 25x e 100 to avenue x s 25.1 to beginning; Peter P. McElligott, referee, to Clergymen's Retiring Fund Society of the P. E. Church in the United States, 281 4th Av, Nov. 10; attorney, John P. Everett, 32 Liberty St....$7,600

11TH ST, 339 East, n s, 52x25x irregular; Wolf Benison to St. Mark's Hospital, 177 Second Av, mtg $27,000, all liens, Nov. 7; attorney, Louis Mankeim, 302 B'way..$100

61ST ST, 20 East, s s, 25x100.5; Harry deB. Parsons to Elliott C. Bacon, Westbury, L. I., mtg $55,000, Nov. 10; attorneys, Stewart & S., 45 Wall St....$100

65TH ST, 5-9 West, n s, 35x100.5; Irwin Untermyer to Todcop Realty Corp., 119 West 40th St, mtg $120,000, all liens, Nov. 6; attorneys, Cohen, G. & E., 111 Broadway $100

75TH ST, 249 West, n s, 19.6x100; Sallie A. Lloyd to Stewart Hemingway, 110 West 57th St, all liens, Nov. 7; attorneys, Snow & Snow, 15 Wall St....$1

77TH ST, 240 East, s s, 25x102.2; Bronx Investment Co. to the International Comm. of Y. M. C. Assn.'s, 347 Madison Av, mtg $14,500; attorneys, Merrill, R. & T., 100 Broadway....$1

77TH ST, 342 East, s s, 25x102.2; East River Sav. Inst. to Solomon Reichenfeld, 303 East 79th St, b. & s., c. a. g., all liens, Nov. 1; attorney, T. G. & T. Co., 176 Broadway....$1

86TH ST, 110 West, s s, 20x102.2; Walter M. Wechsler to Jere F. Donovan, 124 South Oxford St, Brooklyn, mtg $28,000, all liens, Nov. 7; attorney, W. M. Wechsler, 170 Broadway....$1

92D ST, 26 East, s s, 22x100.8; Marie B. Reynolds to Cornelius Tiers, Southampton, L. I., mtg $55,000; attorneys, Merrill R. & T., 100 Broadway....$1

117TH ST, 363-365 West, n s, 33.4x100.11; Thomas Foody to Mary Foody, 307 West 24th St, mtg $8,000, all liens, Oct. 17; attorneys, George W. Mercer & Son, 208 West 23d St....Gift

118TH ST, 309 West, n s, 10.8 ft e of St. Nicholas Av, 41.8x100.11; William W. Pellet, referee, to Central Savings Bank, 157 4th Av, foreclosure; attorney, M. Auerbach, 25 Broad St....$31,000

118TH ST, n s, 52.2 ft e of St. Nicholas Av, 41.8x100.4; same to same, foreclosure, Oct. 30; attorney, same....$31,000

118TH ST, n s, 93.10 ft e of St. Nicholas Av, 41.8x100.11; same to same, foreclosure Oct. 30; attorney, same....$31,000

119TH ST, s s, 84.5 ft e of St. Nicholas Av, 43.2x100.11, foreclosure; Wm. W. Pellet, referee to Central Savings Bank, 157 4th Av, Oct. 30; attorney, Meyer Auerbach, 25 Broad St....$31,000

119TH ST, 42 West, s s, 18x100.11; Fannie Siegel, individually and executrix, to 42 West 119th St Realty Co., 42 West 119th St, mtgs $8,500, Nov. 7; attorney, S. J. Oxenberg, 261 Broadway....$100

119TH ST, s s, 128.2 ft e of St. Nicholas Av, 43.2x100.11; same to same (foreclosure), Oct. 30; attorney, same....$31,500

119TH ST, s s, 171.11 ft e of St. Nicholas Av, 43.9x100.11 (foreclosure); same to same, Oct. 30; attorney, same....$32,000

119TH ST, s s, 215.8 ft e of St. Nicholas Av, 43.9x100.11 (foreclosure); same to same, Oct. 30; attorney, same....$32,000

120TH ST, 214-16 East, s s, 43x100.11; Fannie Gold to Abraham Gold, 22 East 118th St, ½ part, mtg $27,100, interest of the parties being as joint tenants; attorneys, Goudoin & Weltfisch, 350 Broadway....$100

127TH ST, 74 West, s s, 16.8x99.11; National Liberty Ins. Co. of America to Ida Remenyi, 1,276 Lexington Av, and another; attorney, Max Levy, 299 Broadway....$100

132D ST, n s, 100 ft e of 8th Av, 16.8x99.11; Katharine L. Minifie to Michael C. Clark, 2,894 8th Av, mtg $4,500, all liens, Nov. 4; attorney, T. G. & T. Co., 176 Broadway....$100

133D ST, 163 West, n s, 25x99.11; I. Hermann to H. & F. Realty Co., 370 East 170th St, mtg $11,000, all liens; attorney, Leo Schafran, 57 Chambers St....$100

138TH ST, 608 West, s s, 150 ft w of Broadway, 18.3x99.11; 138th St, 612 West, s s, 186 ft w of Broadway, 16x99.11; 138th St, 616 West, s s, 218 ft w of Broadway, 16x99.11; 138th St, 618 West, s s, 234 ft w of Broadway, 16x99.11; Wm. U. Parksons to Hy. Parsons, Kennebunk, Me., mtg $23,000; attorney, Clarence R. Freeman, 489 5th Av....$1

139TH ST, s s, 414.6 ft w of 7th Av, 17x99.11; Equitable Life Assurance Society of the United States to Walter J. Stevens, 200 West 139th St, b. and s., all liens, Oct. 1; attorneys, Alexander & G., 120 Broadway..$1

159TH ST, 571-73 West, n s, 75x99.11; Kentucky Holding Co. to Dora Kahn, 506 West 175th St, mtg $66,500, Oct. 31; attorney, L. T. & T. Co., 160 Broadway....$100

Bronx.

ARTHUR AV, e s, 117.1 ft s of 176th St, 17.10x100; Mary Reul to Charles F. Busse, 1,874 Bathgate Av, Nov. 8; attorney, H. A. Hawkins, 1 Bridge Plaza, L. I. City. o. c. and $100

BAINBRIDGE AV, e s, 333.2 ft s of Woodlawn rd, 16.10x100; Jos. Becht to Charles E. Nessle, 2,304 Grand Av, mtg $4,600, Oct. 30; attorney, Title Guarantee and Trust Co., 176 Broadway....$100

BARTHOLDI ST, n s, 325 ft w of Pine Av, 25x100; Eliz. Hellmers to Marjorie A. Walter, Sea Girt, N. J., mtg. $3,000, Nov. 7; attorney, Hugo Walsh, 3,737 White Plains Av.; other consideration and $100

BROOK AV, 1,262, e s, 45.6x irregular; Dwight Realty Co. to Leon Grossman, 967 Westchester Av, mtg $35,400, Oct. 20; attorney, Title Guar. and T. Co., 176 Broadway....$100

BELMONT AV, w s, 75 ft n of 186th St, 25x87.6; May Rose Hughes to Pavlina Giacini, 2,426 Lorillard Place, mtg $8,000, Oct. 8; attorney, Title Guarantee and Trust Co., 176 Broadway....$100

BECK ST, 726 e s, 25x100; Jas. F. Carney et al to Fannie Daar, 560 Ashford St., Brooklyn, mtg $5,500, Oct. 31; attorney, Max Bronstein, 16 Court St., Brooklyn; other consideration and $100

BRYANT AV, 1,493, w s, 20x100; Rella Kahn to David Funk, 1,493 Bryant Av., mtg $6,000, Aug. 16; attorney, David Funk, 1,493 Bryant Av.; other considerations, and..$100

BRYANT AV, 1,497, w s, 20x100; Julius W. Lazear to Rosie Kershenbluth, 24 East 98th St, and another, mtg $7,500, Oct. 31; attorney, A. Cohen, 220 Broadway; other considerations, and....$100

CHARLOTTE ST, 1,516, w s, 27.6x100; D. & L. Holding Corpn. to David Mendelson, 718 Washington Av, Brooklyn, mtg $26,000, Nov. 7; attorney, Title Guarantee Co., 176 Broadway ....Other consideration and $100

CLINTON AV, 1,933, w s, 37x100; Marion B. Weinraub and another to Bregman-Weinraub Realty Co., 4,187 3d Av.; mtg. $17,500, Nov. 7; attorney, J. Greenberg, 21 Cedar St.; other consideration and $100

CLAY AV, n w corner 15th St, 19.11x100; also strip begins at n w corner of above premises, n 0.1x e 6x s 0.1 x w 6 to beginning; Jane M. Dollinger and another to Deborah Holding Corp., 539 Melrose Av, mtg. $50,000, Sept. 25; attorney, Title Guar. Co., 176 Broadway; other considerations and $100

CRIMMINS AV, e s corner Beech Ter, 100x60; Carrie R. Willis et al., exrs, to State and City Realty Co., 47 West 34th St, Nov. 5; attorney, Title Guarantee and Trust Co., 176 Broadway....$2,950

ELSMERE PL, n s, 275 ft w of Marmion Av, 50x100; Jas. Wylie to Dora Kaplan, 1,979 Washington Av, Nov. 3; attorney, Lawyers Title and Trust Co., 160 Broadway....$100

FREEMAN ST., n s, 75 ft w of Chisholm, 25x95; Johanna Kohn to Sam Schnur, 220 East 98th St; mtg $5,750, Oct. 15; attorney, Title Guarantee and Trust Co., 176 Broadway....$100

GRANT AV, 1,060, e s, 25x101.5x25x101.3; Kate Collins to Mary Bitun, 486 East 165th St, mtg. $6,000, Nov. 8; attorney, Title Guar. Co., 176 Broadway; other considerations and $100

HUGHES AV, e s, 136.1 ft n of 181st St, 16.8x86.1; Jessie Gifford to Israel Schwartz, 1,523 Washington Av, and another, Oct 24; attorney, Title Guarantee and Trust Co., 176 Broadway....$100

HOE AV, 1,472; Nora Fagan, widow, to Rubin Hyman and Max Herman Herman, 1,947 Bargen St, Brooklyn, Nov. 8; attorney, New York Title and Mortgage Co., 135 Broadway....o. c. and $100

HOME ST, 961, n s, n 99.6x e 15x n 5x e 30x s 99.4 to street x w 45.3 to beginning; Isaac Blumberg to Jos. Spektorsky, 310 Convent Av, mtg $32,000, Nov. 8; attorney, Title Guarantee and Trust Co., 176 Broadway.... o. c. and $100

KELLY ST, 729, w s, 25x100; Euphrasie C. Baudy to Sally G. Pansak, 729 Kelly St, Nov. 7; attorney, Title Guar. and T. Co., 176 Broadway....$100

KINGSBRIDGE ROAD, n s, 346.11 ft w of Reservoir Av, 346.7x201.4x356.11x360; Remler Realty Corpn. to Grange Realty Corpn., 2 Wall St., mtg $45,000, Oct. 29; attorney, Title Guarantee Co., 176 Broadway....$1

LOTS 243 and 244, map Schieffelin Estate; Elizabeth G. Smith to John Longano, 626 Fordham Road, mtg $550, Nov. 10; attorney, Title Guarantee and Trust Co., 176 Broadway....o. c. and $100

LOT 12, block 9, map Morris Park; Pellegrino Iannicelli to Palmina Iannicelli, his wife, 706 Courtlandt Av., Oct. 24; attorney, L. Casario, 341 East 149th St.; other considerations, and....$100

LOTS 370-371; Hunt Estate, Jos. V. McKee referee, to Andrew J. Snyder, 1,441 Lexington Av., Nov. 8; attorney, Andrew J. Snyder, 1,441 Lexington Av....$4,000

LONGFELLOW AV, e s, 175 ft n of 172d St, 25x100; Isabelle D. Fowler to Joseph De Lance, 800 West 121st St, Nov. 7; attorney, Title Guar. Co., 176 Broadway; other considerations and $100

MARINE ST, s s, at e s lands now or late S. D. Horton, s 100x e 50x n 100 to St x w 50 ft to beginning City Island; Abigail A. McAllister, widow, to Betsy D. Bell, 89 City Island Av, Oct. 30; attorney, Mrs. A. Bell, Marine St., City Island. Other consideration and $100

MINFORD PL, 1,550, e s, 37.6x100; Dixie Security Co. to Sol Goldstein, 411 West 120th St., mtg $23,500, Oct. 15; attorney, I. Brinkman, 1,476 Broadway; other considerations, &c....$100

MINFORD PL, 1,555, e s, 37.6x100; Ida Lastfogel to Leon Grossmann, 1,040 Kelly St., mtg $23,500, Oct. 16; attorney, Israel Brinkman, 1,475 Broadway....$1

PAINT ST, s s, 400 ft w of City Island Av, 180x180x293.3, City Island; H. Schieffelin Sayers to Marguerite R. Sayers, his wife, 2 Rochelle St, City Island, Oct. 31; attorney, Title Guarantee and Trust Co., 176 Broadway....Gift

PROSPECT AV, 736, e s, 18.9x90; Regina Fossing to Morris Gruber, 890 Kelly St, mtg. $4,000, Nov. 8; attorney, Title Guar. Co., 176 Broadway; other considerations and $100

PROSPECT AV, 1,420, e s, 43.6x122.1; Vincent Harky to Samuel Berlan, 190 Penn Av, Brooklyn, and another, mtg $20,000, Nov. 7; attorney, Title Guar. & T. Co., 176 Broadway....$100

ROCHELLE ST, n s, 100 ft w of Main St, old line, 50x100, City Island; Elsie M. McLure and another to Peter S. Johnson, 129 Rochelle St, City Island, Nov. 8; attorney, Title Guarantee and Trust Co., 176 Broadway....o. c. and $100

SEDGWICK AV, n e s, plot begins at point of curve on n e s of Sedgwick Av at most e corner of Sedgwick Av, Kingsbridge Rd, n 122.2x on curve 531x s e 168.2x168.4x 67.2x117.4x165.8x62.9x s w 96.9x162.2x n w 360.6x s w 222.1 to n e s of Old Kingsbridge Rdx n w 198.8x50.8x25.1x36x25.1x36.3 to Av x n e 12 to beginning; Minnietta A. Claflin to Grange Realty Corpn., 2 Wall St, Oct. 8; attorney, Title Guarantee Co., 176 Broadway....$1

SEDGWICK AV, n w corner 182d St, 79.3x149.4x75.1x127.4; Albertina E. Peck to Ward W. Smith, 2,217 Sedgwick Av, mtg $10,000, Nov. 1; attorney, F. H. Renman, 309 Broadway....$1

STEBBINS AV, 1,270-2, e s, 50x125.9x50.1x122.11; Edmund Francis Realty Co. to M. F. Realty Corporation, 15 West 26th St, mtg $65,000, Oct. 31; attorney, Samuel Horowitz, 1 Madison Av.; other considerations, and $100

SIMPSON ST, 1,075, w s, 39.6x100; Isaac Samuelson to Bertha Stumpf, 56 West 105th St, mtg $28,025, Nov. 1; attorney, Title Guar. and T. Co., 176 Broadway..$100

SAME PROPERTY; Bertha Stumpf to Ray Abrams, 1,890 7th Av, Nov. 5; attorney, same....$1

SYLVAN AV, n e corner 254th St, 100x75; Louis Bry to Margt. J. Carter, at Newton Av. and 254th St, Nov. 6; attorney, New York Title and Mortgage Co., 135 Broadway....o. c. and $100

TAYLOR AV, 1,743; Salvatore Delillis to Luria Zino, 1,732 Hunt Av, mtg $3,250, Oct. 25; attorney, Title Guarantee Co., 176 Broadway....Other consideration and $100

TELLER AV, n e corner 165th St, 50x102.2x50x103; Jane M. Dollinger and another to Deborah Holding Corp., 539 Melrose Av., mtg. $50,000, Sept. 25; attorney, Title Guar. Co., 176 Broadway; other consideration and $100

TINTON AV, e s, 227.6 ft n of 161st St, 22.1x100; Clarence W. Gaylor to Joseph Schairnig, 896 Tinton Av, mtg —, Oct 23; attorney, A. Lipton, 160 Broadway. o. c. and $100

UNDERCLIFF AV, 1,706, 22x—; John E. Smithers to Arthur E. Shaughnessy, 600 Academy St., mtg. $—, Aug. 23; attorney, Sage & S, 156 Broadway; other considerations and $100

VYSE AV, s w corner 181st St, 25x100; Jacob Bluttal to Samuel Rattner, 969 Foy St, mtg. $11,000, Nov. 7; attorney, Title Guar. Co., 176 Broadway; other considerations and....$100

137TH ST, n s, 280.6 ft e of St Anns Av, 17.2x100; Anders J. Johansson to Frank Del Gigante, 117 St Anns Av, mtg $1,400, Nov. 6; attorney, Title Guarantee and Trust Co., 176 Broadway....$100

140TH ST, 443 East, n s, 25x100; H. Uhl et al, to Fred C. Bardusch, 443 East 140th St, Nov. 10; attorney, J. Kadel, 370 East 149th St....$7,000

152D ST, n s, 200 ft w of Courtlandt Av, 25x100; Sarah J. Mason to Anna Smarrella, 648 Morris Av, mtg $5,000, Nov. 6; attorney, Title Guar. Co., 176 Broadway; other considerations and....$100

163D ST, 790 East, s s, 20.4x94.8; Bungay Co. of New York to Anna Bremier, 2,107 Mapes Av, Nov. 6, mtg $5,000; attorney, Lawyers Title and T. Co., 160 Broadway....$100

165TH ST, 922 East, s s, 16.8x70.5x irregular; Isaac C. Benequit to Rachmell Fideler, 980 Freeman St, mtg $4,675, Nov. 7; attorney, Title Guar. and T. Co., 176 Broadway..$100

168TH ST, 815 East, n s, 20x126.5; H. Muller to Lopez Realty Co., 983 East 167th St, Oct. 15; attorney, S. Williamson, 364 Alexander Av....o. c. and $100

RECORDED LEASES.

With name and address of lessee.

Manhattan.

CHERRY ST, 116, store; Caterina De Rosa to Michele Conigliaro, 118 Cherry St, 4½ years from Feb. 1, 1919....$324

LEONARD ST, 57, all; George A. Mussmann to John F. Hart, 851 Eastern Parkway, Brooklyn, 4 7-12 years, from July 1, 1919; attorney, W. A. Cunningham, 50 Union Square....$6,000 to $6,600

SPRING ST, 71-73, s. and b.; Charles Klein to Charles Schachne, 432 West St, Brooklyn, 10 years, from Feb. 1, 1920; address, 43 John St....$4,500

WILLETT ST, 58, ground and first floor; Cecilia Stern to Louis Alborn and Helman Stern, on the premises, 4 years, from March 1, 1919; attorneys, Lippman & Sanhs, 233 Broadway....$2,400

1ST AV, 142, store, basement, and 1st floor; Geo. Mundorff to Frank Dumowitch, 142 1st Av, 5 years from Sept. 1, 1919....$1,860

2D AV, 534, all; Eliz. J. Tighe to Barnet Dwork, 534 2d Av, 4 years from May 1, 1919....$1,300

6TH AV, 655, n w cor of 38th St, all; Cappa Realty Co. to Schultz & Haase, Inc., 21 years from Feb. 1, 1920; attorney, Abr. Goodman, 1,475 Broadway....$12,000

7TH AV, n w cor of 49th St, all, tenant to alter at $30,000; Garfield National Bank to 742 7th Av. Corp., 26 West 31st St, 21 years 2 months and 23 days from Nov. 7, 1919; attorneys, Jonas & N., 115 Broadway....$11,000 to $15,500

12TH ST, 205-13 East, store, 2d, 3d floors, basement, and part of top floor; 12th St, 87-91, store floor, except centre and north portions; Hup. Realty Co. to Sterling Bronze Co., 18 East 40th St, from Jan. 1, 1920, to April 30, 1930....$25,000

27TH ST, 361-63 West, all; Simon Engel, exr., to Harry E. Phillips, 361 West 27th St, 5 years, from May 1, 1919; attorney, C. E. Mundy, 28 West 37th St....$6,000

42D ST, rear of 107 West, including interior lot and land; Unity Fee Co. to St. Regis Restaurant, 1,460 Broadway, 21 years, from Feb. 1, 1920....$2,000 to $3,000

59TH ST, 131-3 East, n s, all; Murray-Lenox Land Co. to Samuel Ehrlich, 1,138 46th St, Brooklyn, et al, 21 years, from May 1, 1920, deposit of $30,000; attorney, Joseph W. Umans, 277 Broadway....$10,000 to $12,000

104TH ST, 265, part corner store and basement; Wm. Greenbaum, exr, to Max Levy, 16 East 105th St, 3 years from May 1, 1919, 2 years renewal; address 1,530 Madison Av....$840

Bronx.

HOME ST, 922, apartment on 1st floor; Minnie Stoffregn to Markis Lessin, 722 Home St, 2 years, from Dec. 1, 1919; attorney, Lesser & L., 277 Broadway....$540

HUGHES AV, 2,378, store, &c.; L. Mainieri to Catano D'Agostino, 2,378 Hughes, and another, 3 years from Dec. 1, 1919; attorney C. D'Agostino, 2,378 Hughes Av. $1,500

SOUTHERN BLVD, 1,835, south store; Martens-Pope Realty Co. to Michl Bachenheimer, 916 East 176th St, 3 years from July 1, 1919; attorney, M. Bachenheimer, 916 East 176th St....$420

3D AV, n e corner Tremont, cigar stand; John J. Brennan to Jack Ehrlich, 1,533 Charlotte, 5 10-12 years from June 15, 1919; attorney, J. Ehrlich, 4,214 3d Av....$2,500

3D AV, 2,590, store; Benj. Packer to Mollie Rosenblum, 313 Crimmins Av, 5 years from Oct. 1, 1919; attorney, M. Rosenblum, 2,590 3d Av....$1,500

170TH ST, 881 East, corner store; Michl Ticolsky to same, from Nov. 14, 1917, to April 21, 1925; attorney, same....$900

ASSIGNMENTS OF MORTGAGES.

Manhattan.

BAINBRIDGE AV, 3,042; Title Guar. & T. Co. to Chas. L. Gurney, 312 Summer St, Buffalo, N. Y.; attorney, Title Guar. & T. Co., 176 Broadway....$3,000

GLOBE AV, 2,163; Frieda Brownshield to Albert Mamlock, Hotel Marseilles, 103d St and Broadway; attorney, Samuel Bitterman, 309 Broadway....$100

LOTS 310 to 312, map, Wm. Adee; Benj. Mordecai, trustee, to Benj. Mordecai, 319 West 105th St, trustee, ½ part; attorney, G. B. Cardozo, 30 East 40th St....$1,750

SAME PROPERTY; same and another trustee to same and another trustee, for Clara M. Plough et al; ½ part; attorney, same..$1

SAME PROPERTY, same to same; trustee for R. E. Lee Mordecai, ½ part; attorney, same....$1

NORTH ROAD, n s, being west part Lot 36, map Country Club Land Asso'n; Franklin C. Hoyt to Catherine Dowling, 334 West 22d St.; attorney, Peter P. McElligott, 217 Broadway....$100

ST. LAWRENCE AV, 1,392; Cath. Romkey to Ella McAleenan, 2,245 Broadway; attorney, Wm. C. Daly, 217 Broadway....$1,700

WHITLOCK AV, 947; Wm. Held to Sol Cohen, 1,810 Waterloo Pl; attorney, Max Monfield, 298 Broadway....$2,750

12TH ST, 68 West; John J. W. Stone, as commissioner, to Lawyers' Mortgage Co., 59 Liberty St....$15,000

74TH ST, 107 West; Title Guarantee and Trust Co. to Central Savings Bank, 100 East 14th St; address 176 B'way....$12,000

77TH ST, 55 East; Title Guarantee and Trust Co. to Greenwich Savings Bank, 246 6th Av; address 176 Broadway....$15,000

138TH ST, 635 East; Max Weinstein to Albert Mamlock, 230 West 103d St; attorney, Samuel Bitterman, 309 Broadway....$100

161ST ST, 375 East; Jacob Schmitt to Waldemar H. Schmitt, 596 Riverside Dr; attorney, Theo. Sattler, 147 4th Av....$1

162D ST, n s, 196.2 ft e of Melrose Av; Mortgage Bond Co. of N. Y. to Lawyers Mortgage Co., 59 Liberty St; attorney, Lawyers Mortgage Co., 59 Liberty St....$27,750

MECHANICS' LIENS.

Manhattan.

156TH ST, centre line, intersecting land of New York Central & Hudson River R. R., runs n 370.9 ft to 157th St, x e 403.8x s 256.2x w 327 to beginning; Lewis Smith against Anna T. Reynolds and Ellen Keating, owners and contractors....$2,866.80

61ST ST, 10 East; James A. Coughlin against M. Taylor Pyne, Jr., owner; James J. Ryan, contractor....$607.84

104TH ST, 425 to 429 East; Louis Levin against Frank De Rosa, owner; Jacob and Morris Levin, contractors....$135

BROADWAY, e s corner of Isham St, 100.8x108.4; Joseph Holme against Gustavus L. Lawrence, owner and contractor....$9,316.36

104TH ST, 425 to 429 East; Louis Levin against Frank De Rosa, owner; Jacob and Morris Levin, contractors....$135

2D AV, 77 and 79; Morris Ratner against Supreme Bakery and Lunchroom, owner; Abraham Brotman, contractor....$411.31

10TH ST, 111 West; Barnet Steinfeld against Mollie Stutz and Rose Ebel, owners and contractors....$1,550

BROOME ST, 90; Abraham Miller against Harold G. Aron, owner and contractor. $904.78

98D ST, 136 East; David Smith against Fanny Schlesinger, owner and contractor; Solomon Tannenbaum, contractor....$165

30TH ST, 332 West; Independent Mosaic Tile Co., against Mary E. Cook, owner; John F. Keough, contractor....$1,119

98D ST, 136 East; Hyman Bros. against Fanny Schlesinger, owner; Sol Tannenbaum Co., contractor....$250

SATISFIED MECHANICS' LIENS.

Manhattan.

72D ST, 247 and 249 West; Knickerbocker Masons' Supply Co., Inc., against John Doe et al., Sept. 9, 1919....$585.36

SAME PROPERTY; same against Alice C. Williams et al., Sept. 26, 1919....$585.30

32D ST, 19 West; Morris Sperger against Jennie P. Leonard et al., Nov. 8, 1919. ....$1,525

FORT WASHINGTON AV, n w corner of 173d St; M. Rawie & Co., Inc., against Mrs. J. Hood Wright et al., Aug. 23, 1919....$450

LIS PENDENS.

Manhattan.

109TH ST, n s, 350 ft e of 2d Av, 25x100.11; City Real Estate Co. against Christina Fittipoldi et al., amended foreclosure of mortgage; attorney, H. Swain.

11TH ST, 28 West; Albert C. Laun against Joseph Laun et al., foreclosure of mortgage; attorneys, Gould & Wilkie.

Bronx.

CAULDWELL AV, w s, 197.7 ft n of 158th St, 50.2x130; Avco Realty Co., Inc., against McEvoy & Koester Construction Co., foreclosure of mortgage; attorney, H. Gottlieb.

PALM BEACH COTTAGES
For Sale—For Rent

LADD & WEBB
Palm Beach,
Fla.

Real Estate Brokers

ARTHUR C. SHERIDAN, Auct'r
ARTHUR C. SHERIDAN, INC., WILL SELL AT
Supreme Court Partition Sale
TO THE HIGHEST BIDDER REGARDLESS OF PRICE
BY ORDER OF THE HON. LAFAYETTE B. GLEASON, Referee.
TOMORROW
AT 12 NOON IN THE REAL ESTATE EXCHANGE, 14 VESEY ST.,
TWO FIVE-STORY FRONT & REAR TENEMENTS AT
151 & 153 ATTORNEY ST., near STANTON ST.
ON PLOT 50X100, RENTING FOR OVER $5,100.
OPPORTUNITY FOR SPECULATOR OR OPERATOR TO PURCHASE AT A BARGAIN TWO TENEMENTS WHERE THE RENTS CAN EASILY BE INCREASED, AS THE PRESENT INCOME OF $5,100 IS OF LONG STANDING.
DIAGRAMS AT THE AUCTIONEER'S OFFICES, 123 B'WAY, N. Y.

IMMEDIATE POSSESSION
80,000 to 130,000 Sq. Ft.
Basement, Street Floor and Second Floor
Centrally Located Near Broadway.
FIREPROOF BUILDING.
WOOD, DOLSON CO., Inc.
B'way and 80th St. Phone 1100 Schuyler.

$30 MONTHLY PAYS INTEREST, WATER TAXES AN INSURANCE

A brand new house, contains 10 rooms, 2 big tiled baths, everything modern; situated on plot 100x100 feet; has tremendous living room with huge open fireplace, dining room, kitchen, butler's pantry; 7 fine bedrooms; large verandas; concrete open terrace; beautifully finished interior; parquet floors, beamed ceilings, electric light, steam heat, sleeping balcony; $5,000 on easy terms secures title; balance 1st mortgage of $1,000; 800-foot elevation; superb views; near pretty lake; only a few minutes' walk to Rr. Sta. on D., L. & W. R. R.; 47 min. by train to N. Y. Write or telephone Curtis Smith, 442 Sterling Place, Brooklyn, N. Y. Tel. 2337 Prospect.

REAL ESTATE AT AUCTION.

YOUR LAST OPPORTUNITY TODAY
at 11 A. M. at 14 Vesey St.
The Ziegler Estate
Will Offer
AT ABSOLUTE AUCTION
201 Lots
Tottenville, Staten Island
10% today
10% in 60 days
80% on mortgage at 6 per cent.
Building Loans To Buyers
Bryan L. Kennelly
156 Broadway, N. Y. City

REAL ESTATE WANTED.

WANTED
Saloon Corners
Throughout Greater New York
Will Lease Entire Buildings
Brokers Protected
Nedicks Orange Juice Co.
Executive Offices
1,157 Broadway

WEEKDAYS AT 5 P. M.
For weekday editions of The New York Times advertisements or final releases must be in The Times Building day before date ordered not later than 5 P. M.—Advt.

MORTGAGE LOANS.

Placed by us since January 1, 1919
$13,321,000
on Mortgages
We have funds for good mortgage loans at 5% to 6%.
Wm. A. White & Sons
Established 1868
46 Cedar Street
Tel. 5700 John

MORTGAGE LOANS.

Mortgage Money
Existing Mortgages taken by assignment.
Prompt Acceptances.
Albert B. Ashforth, Inc.
14 Wall Street
Telephone Rector 4080.

MANHATTAN—FOR SALE OR TO LET.

FOR SALE
BUY AT THIS YEAR'S PRICES
Rents can be greatly advanced next year.
I WILL SELL NOW!
A six story factory property. Rented at $15,830
A seven story 14-family flat. Rented at $18,100
A four story and basement apt. house. Rented at $6,006
All Well Located.
Write for Particulars.
John J. Halleron,
252 West 138th St.
Tel. Audubon 1908 or 1008.

Immediate Possession.
Opportunity to purchase dwelling of exceptional construction, 760 St. Nicholas Ave., 148th St. Size 20x125, 4 story and basement; 13 rooms and 3 baths, built with steel beams. Solid limestone front. Cost $50,000. Sacrifice 25,000. Everything modern; electricity, parquet floors, hot water heat, etc.
ENNIS & SINNOTT, Owners, 7 East 42d St.

On Park Place between Broadway and Church St.
Opposite the Woolworth Building; seven story, basement and sub-basement building, 25x152, running through to Murray St. Possession of entire building May, 1920. Price right. Commission to brokers. William D. Kilpatrick, 149 Broadway.

2 FIVE-STORY APARTMENTS, WEST 207TH ST.
(Subway station,) light on all sides, size 110x170, irregular; small apartments, modern improvements; rent $20,000; expenses $12,000; JOSEPH T. MULLIGAN, 55 Liberty St.
OVER 25 PER CENT. NET RETURNS,
net returns $14,000; average rent per room, $8 per month.

B'WAY CORNER NEAR SUBWAY
One block from subway station; stores and apartments, 4-5-6-7 rooms. Price and terms attractive.
Frank L. Fisher Co., 50 E. 42d St.

MANHATTAN—FOR SALE OR TO LET.

GREAT BARGAINS
Broadway, below 14th Street, 12-story store and loft building. Rents about $30,000. Asking $300,000. Want offer. Very good terms.
Vicinity Broadway and 19th Street, 8-story store and loft building, 10-year first mortgage. Rents $18,000. Price $85,000.
Vicinity of Herald Square, 12-story store and loft building. Rents $80,000. Price $650,000.
Also a number of other business buildings, large and small. What do you want?
On Broadway, in vicinity of 96th Street (big future), fireproof apartment house. Rents $31,000, very low. Price $255,000. Very good terms.
Vicinity of Broadway and 103d Street, 8-story fireproof apartment house. Rents $40,000. Price $300,000.
Near Riverside Drive, in vicinity of 116th Street, 8-story fireproof apartment house. Rents $34,000. Price $250,000.
Broadway taxpayer. Rents $7,300. Price $85,000.
Large Broadway corner apartment house. Rents $51,000. Price $320,000.
A number of great bargains in small apartment houses and taxpayers in Manhattan and the Bronx. Also a number of desirable exchanges. What do you want? What have you got for sale or exchange? It will pay you to investigate.
H. T. WOOD, 220 Broadway

A FINE INVESTMENT
AMSTERDAM AVE. CORNER NEAR 72ND STREET
CHOICE HIGH CLASS APARTMENT
Walk up—Expenses low—Rents low.
Rents guaranteed, $9,150. Price, $85,000.
GRANDEST BUILDING
for
Altering Into Stores and Suites if Buyer Wishes to Increase Rental to $25,000.
Address Owner, H 192 Times.

A BARGAIN!
3 STORY AND BASEMENT, 20x100
Between Central Park West and Columbus Ave. Private block.
Sell for $18,000
Cash required $3,000
S. L. PAKAS
21 Park Row Tel. Barclay 8753

BRONX—FOR SALE OR TO LET.

UNIVERSITY HEIGHTS
Open for Inspection
Select Section
Stucco Homes, one and two family, with garages; glass-enclosed, steam-heated porches and every improvement; five minutes to subway stations, Broadway and Jerome Av., N. Y. C. Station adjacent to the Hall of Fame and New York University.
PRICE $17,000. Reasonable Terms
Cedar Ave., South of Fordham Rd.

BROOKLYN—FOR SALE OR TO LET.

"EASY HOUSEKEEPING HOMES"
Now Ready for Inspection.
16 One-Family Houses
Colonial Semi-Detached
Each with Private Garage and Driveway
AND
4 Two-Family Corner Houses
at Vista Place, Brooklyn,
68th St., Bay Ridge, between 5th and 6th Aves.
They are substantially built—the very best material being used throughout—planned for the convenience of the housewife. A real home in every detail. Tapestry Brick and Limestone Construction, with garages of brick and limestone—each house has a driveway. They contain every modern convenience, steam heat, electric light, parquet floors, etc.—a glass enclosed porch is but one of the many desirable features.
Price $9500—Terms Arranged.
Brokers Protected.
REALTY ASSOCIATES
162 REMSEN ST., BROOKLYN.
Telephone Main 6480.

DITMAS PARK

Corner Residence
13 Rooms, 3 Baths.
ALL IMPROVEMENTS; GARAGE; POSSESSION; $36,000.
GEO. E. JANTZER,
1382 FLATBUSH AVE. CLOSED SUNDAYS

We Have The Houses
READY—TODAY—BROOKLYN
Beautiful 7 Room Brick Homes on Subway Routes Direct to Times Square. Send for our Brooklyn list—Today.
REALTY TRUST
217 Broadway, N. Y. Barclay 4585.

QUEENS—FOR SALE OR TO LET.

Forest Hills Gardens
15 Minutes from Penna. Station. Houses and Villa Plots for Sale.
SAGE FOUNDATION HOMES CO.
47 W. 34th St., or Forest Hills, L. I.

Overlooking the Sound.
Furnished bungalow, 6 rooms, bath, all improvements; hollow-tile, stucco construction; Spanish tile roof; large grounds; 27 minutes out; reasonable price and terms. STEPHENSON, 161 W. 34th. Greeley 3282.

WESTCHESTER—FOR SALE OR TO LET.

Fish & Marvin
527 Fifth Avenue
REAL ESTATE
Specialists in Westchester County
Southern Connecticut
North Shore Long Island
BRANCH OFFICES:
Bronxville, Rye,
Scarsdale, Pelham,
Mt. Vernon, Larchmont,
Great Neck, New Rochelle.

MAKE AN OFFER
Owner Will Sacrifice
TERMS TO SUIT.
A restricted home on large plot, ready for occupancy in early Spring, within half hour of New York. Price $18,000 to quick buyer. Golf course, tennis courts in immediate vicinity. Every city convenience. Particulars and photos on request. Attorney, Suite 504, 41 Park Row.

WESTCHESTER—FOR SALE OR TO LET.

Modern Stucco House
For Sale and
Immediate Occupancy Secured
SITUATED on high ground on Chester Hill, Mount Vernon; 10 minutes from main New Haven Station. A finely built stucco house, built in 1912 of well-seasoned timbers; 9 rooms, 2 baths; tiled kitchen; tapestry brick fireplace; unusually fine woodwork such as is impossible to secure now except at tremendously high prices. Pittsburgh instantaneous heater for Winter. Beamed ceiling in dining room. Garage. Price $16,500. Reasonable terms.
Anderson Realty Co.
22 EAST 1ST STREET
MOUNT VERNON, N. Y.

BEAUTIFUL HOME
Will Sacrifice at $20,000
TERMS TO SUIT
Must sell on account of moving out of State my home, ready for occupancy this Spring. High ground, in most select neighborhood of refined people. Half hour to New York, unsurpassed commutation. Every city convenience. Within few minutes of golf and tennis clubs. C. H. Davis, 1,186 Main St., Bridgeport, Conn.

House to Rent.
Spuyten Duyvil. Immediate occupancy; 8 room stucco house, all modern improvements. Excellent location, near Tennis Club; short distance to station and subway; $125 per month, unfurnished.
George Howe 527 Fifth Ave. N.Y.
Specialist in Suburban and Country Properties
Telephone Vanderbilt—7263.

BRONXVILLE
House situated in Longvale section, contains 8 rooms, 3 baths and garage, on corner plot, 80x119. All improvements; 7 minutes from station, 28 minutes from Grand Central; $20,000. Terms.
Howard H. Seiter Co., 108 Park Ave., N. Y., Room 511. Vanderbilt 1806.

SCARSDALE
New Residence for sale
6 bedrooms, 3 baths; garage.
PRICE $20,000—TERMS.
High ground, sewer, water, macadam roads.
Jos. Elsener, Tel. 267, Scarsdale, N.Y.

NEW STUCCO HOUSE
Seven rooms and tiled bath; large living room, open fireplace, hot-water heat, electricity. PRICE $9,700.
F. B. DOWNEY, 211 Huguenot St., New Rochelle, N. Y. Tels. 1907-4961

"ALONG THE SOUND" REAL ESTATE.
Chas. Field Griffen & Co.,
11 East 42d St. Murray Hill 6441.

NEW JERSEY—FOR SALE OR TO LET.

WHY PAY RENT?
YOU CAN BUY HALF VALUE
BEAUTIFUL HOME, PLAINFIELD
Hour Wall St. or Herald Square.
Corner plot, 160x175; 14 rooms, 3 baths, hard woodwork, parquet floors, beamed ceilings, electricity, gas, steam heat, fireplaces. Modern garage, 2 cars; beautiful trees. 5 minutes station, stores, churches, schools.
S. Osgood Pell & Co. 17 W. 44th St, N.Y. Tel. 5610 Vanderbilt.

Ideal All-Year or Summer Home.
Beautifully Situated on River near Sea-Shore. Easy Commuting—Ready for Immediate Occupancy.
Most beautiful location New Jersey on Shrewsbury River, Red Bank. Unobstructed view down river, ocean, 200 feet water front, beach, wharf, etc. House in fine condition, 11 rooms, 5 bedrooms, bath, steam heat, gas, electricity; tastefully furnished, new furniture, rugs, etc. Garage for 2 or 3 cars. Property 2½ acres, fruit trees, berries, etc. $27,000, easy terms. Apply owner, Room 26, 116 Broad St., New York City. Telephone Bowling Green 9048.

NEW YORK STATE—SALE OR LET.

BIG SACRIFICE
In selling my 224 acre farm, all under cultivation, 14 room house, furnished lavishly. Buildings erected 1913 at cost of $40,000. Former residence of an ex-Senator. Can be used for home or country hotel. Price $20,000. Full particulars sent upon request. C 278 Times.

CONNECTICUT—FOR SALE OR TO LET.

GREENWICH
INTERESTING OLD HOUSE
9 master's bedrooms, 3 baths, 2 servants' rooms and bath.
8 acres. Fine trees, apple and peach orchard, shrubbery. Garage. (No. 1858.)
For Sale. Furnished. $40,000.
Ladd & Nichols
Tel. 1717 Greenwich, Conn.

FOR SALE
Five acres high land, three miles from station; attractive new building with outdoor sleeping porches; fully furnished and equipped for immediate use as school or sanatorium. ADDRESS D 390 TIMES, or telephone Greenwich 348
GREENWICH, CONN.
MOST EXCLUSIVE SECTION.

TO LET FOR BUSINESS.

TO LEASE
68,000 Square Feet
Two Buildings
Can be used together or separate. Near Broadway and City Hall. From May 1st, 1920. Entrances on two most important streets. Five stories, basement and sub-basement. Electric passenger and freight elevators. Stations of elevated and both subways within few feet.
Owner, M. FATMAN, 221 4th Av.

LOFT
Chambers Street, Near Broadway
Small loft building. Possession May 1st. To close an estate; must sell at once. Principals only.
HAROLD L. LEWIS,
135 Broadway Rector 3656.

TO LET FOR BUSINESS.

Corner Buildings
FOR LEASE

Possession February 1st.

96-104 Spring Street.

8-story and basement, fireproof; size 61x100; gross area 54,000 sq. ft.; 4 electric elevators, sprinkler system. Suitable for executive offices, salesrooms or light manufacturing. Broadway block.

123-5 Bleecker Street.

8-story fireproof sprinkled building. Heavy carrying capacity. Gross area 45,000 sq. ft.

106-112 Spring Street.

6-story and basement, size 72x76. High ceilings; sprinkler; suitable for office, salesrooms or manufacturing. One block from Broadway. Gross area 36,000 sq. ft.

L. Tanenbaum, Strauss & Co., 640 Broadway.

BUILDING—BROOKLYN

About 27,000 Sq. Ft. at 35c. Per Sq. Ft.

Heavy floor-carrying capacity; electric elevator, fireproof stairway; possession about January 1. W 493 Times Downtown.

New Jersey.

LIGHT OFFICES FOR RENT

CONTAINING 1,600 SQ. FT. IN WELL-KNOWN DOWNTOWN OFFICE BUILDING.

Ruland & Whiting—Benjamin CORPORATION

8 BEEKMAN ST. Tel. Cort. 1132.

BUSINESS PROPERTY—SALE OR RENT.

IMMEDIATE POSSESSION at 4000 SQUARE FEET on 23d Street, Bet. 2nd & 3rd Aves. Now a private dwelling, convertible for business purposes, at a nominal cost. BARGAIN PRICE. Apply J. E. MANNING, Owner, 233 Broadway. Phone Barclay 6487

FACTORIES FOR SALE OR TO LET.

FOR SALE

Completely Equipped

CHEMICAL PLANT

Within 10 Miles N. Y. City.

Grand Area 7,500 sq. ft.

Floor Space 30,000 sq. ft.

R. R. Siding.

100% Sprinklered.

Immediate Possession.

Exceptional Bargain, MAY BE PURCHASED

FOR ½ OF VALUE.

Harvey B. Newins, Inc.

347 5TH AV., N. Y. C.

Phone Vanderbilt 7276-7277.

FACTORIES

Any Size Anywhere

For Sale or to Lease

GAILLARD REALTY CO. INC. 45 WILLIAM ST. Phone 5858 JOHN

100,000 Sq. Ft. For Sale or Let. New One-Story Modern Brick Building.

100% LIGHT.

Good labor assured. All improvements. GROSS & GROSS 800 BROAD STREET, NEWARK, N. J.

APARTMENTS TO LET—Unfurnished

MANHATTAN—West Side.

103-5 West 54th St.

1, 2 and 3 ROOMS

FURNISHED OR UNFURNISHED including MAID SERVICE

Rents $600 to $1400

IMMEDIATE POSSESSION. APPLY SUPT. ON PREMISES

THE WESTERLY

JUST COMPLETED,

619 West End Ave.

SOUTHWEST CORNER 90TH ST.

2, 3 & 3 rooms & bath.

Unusually light and airy.

$1,200 to $2,000.

WOOD, DOLSON CO., INC.,

Broadway, Cor. 80th St. Schuyler 1100.

MANHATTAN—East Side.

1,133-35 MADISON AV.,

NEAR 84TH ST.

New law apartments, two and three rooms, all improvements; rents $75 to $80 per month. Inquire on premises, or

DAVID PARNESKY, 258 BROADWAY.

APARTMENTS TO LET—Furnished.

HOTEL GREGORIAN

42 West 35th St.

Most convenient location; desirable clientele; rates moderate; a few 2, 3, and 4 room suites for yearly rental.

MORTGAGE LOANS.

Fifty-five cents an agate line.

$300,000, at 5½ per cent., Manhattan; vicinity this office; assignments taken; moderate charge. Louis Carreau, 706 6th Av. Bryant 8697.

Mortgage Loans Wanted.

$25,000

FIRST MORTGAGE WANTED. 5-story corner, near 149th St. SCHAEFER, 763 Courtlandt Av., (156th.)

CITY REAL ESTATE.

Manhattan—For Sale or To Let.

96th St., 72 East, between Madison and Park Avs., 25x100 ft.; 2 in. 4 story and basement, 3 baths, 2-story extension; steam heat and open fireplaces; 90 days' cancellation clause unrestricted; owner will sell at a sacrifice; full commission to brokers. Pease & Elliman, 240 Madison Av. Phone Murray Hill 6200.

FIREPROOF HOTEL, PROMINENT CORNER ON WEST ST. Used for immigrants. Big money maker. 100 rooms, modern improvements. Early possession. JOSEPH T. MULLIGAN, 55 Liberty St.

For Sale.—Modern elevator apartment, corner Broadway and 190th St., 22 apartments, 5 stores; paying now 15% on investment; will arrange terms to suit; price $200,000. Jacobstein & Kahn, Inc. Bryant 4825.

WATER FRONT ON HUDSON RIVER. 187x920, 300 feet free lighterage limits; rail connection; riparian rights; possession. PRICE $160,000. Less than $1 a square foot. JOSEPH T. MULLIGAN, 55 Liberty St.

ATTRACTIVE three-story and basement dwelling, west side, modern improvements, cash required $4,000; balance mortgage; must be seen to appreciate; act quick. L. W., Box 42 Times.

Unable to attend, can offer very good tenement house for sale; pays large per cent. on investment. Inquire I. Chaitin, 123 West 23th St., New York City.

Real Estate Man.—12 years' experience in management of property, office executive, opportunity; A1 credentials. O 178 Times.

CITY REAL ESTATE.

Manhattan—For Sale or To Let.

A REAL BARGAIN.

278 AND 282 BROOK AV.

Block from 138th St. Subway station. Two 5-story flats, 37.6x103 each. Income for 1919—RENTS $11,000.

NO REASONABLE OFFER REFUSED. WILLIAMSON & BRYAN, 3d Av. and 147th St.

One house, 8 rooms and 2 baths; hot water heat, open fireplace, sleeping porch, &c.; located at Bronxville, N. Y., in Cedar Knolls colony. W. D. Riley, 51 East 42d St. Vanderbilt 5462.

Good houses, cheap; 2 new-law, all improvements; 5-story, 25x100, each; cheap rents. $5,400; price $34,000 each. Arent, 921 Southern Boulevard.

Five-story tenement, no steam, 10-family, two stores; rent $3,200; low rents; Brook Av. and 149th St.; price $2,700; principals only. O 181 Times.

New five-story corner; Belle St.; small suites; income $10,240; low; price $80,000, terms. B. 68 Times.

Brooklyn—For Sale or To Let.

BEST SECTION OF FLATBUSH.

17-room 2-family corner house; 3 baths, 2 large porches; steam heat, electricity, parquet, and garage; both apartments ready for immediate occupancy; sacrifice $13,500; terms to responsible party; 3,623 Avenue I. Man will be on premises all day Saturday and Sunday. Charles Karsh, owner, 1,569 50th St., Brooklyn. Telephone Borough Park 4439.

Borough Park.—Two-family detached house, double garage, all improvements, $18,000; will rent for $2,100. Phone Main 4446. Room 404, 32 Court St., Brooklyn.

Queens—For Sale or To Let.

East Elmhurst, nine-room house, three years old; electricity and gas, steam heat, parquet floors, hardwood trim; 40-foot plot; garage; convenient to transit and bathing; restricted section; suitable for 1-2 families; $7,200 if sold immediately. Phone Newtown 1223-J.

5,000 square feet; one-story frame factory; property 75x200; in Woodside, L. I. City; three blocks from Penn. R. R. and subway station. Phone 1263 Astoria. Braun.

Richmond Borough—For Sale or To Let.

KILL VAN KULL.

AT MARINERS HARBOR, S. I.

368x800. About 7 acres under water. 3 completed basins, docks, bldgs., &c. PRICE, $150,000. POSSESSION. Might lease with cancellation clause at $9,000 per annum. JOSEPH T. MULLIGAN, 55 LIBERTY ST.

COUNTRY REAL ESTATE.

Westchester—For Sale or To Let.

New residence, 7 rooms, 2 baths; immediately at Scarsdale station; $17,000. Scarsdale Edgemont Corp., 1 Madison Av., New York. Phone Gramercy 2577.

Long Island—For Sale or To Let.

TELEPHONE ME NOW. — New 7-room Craftsman home; sleeping porch, large verandas, tile bath, open fireplace, parquet floors, steam heat, gas, electricity; all improvements; superior neighborhood; near station, schools, churches; 28 minutes N. Y. City; 8c. commutation; $1,000 cash; balance on terms. John A. Baldwin, 80 Maiden Lane, N. Y. Tel. John 5047. John 1599.

Client will sell at sacrifice small farm at Southampton, L. I., two minutes' walk from Peconic Bay; bathing, boating, and fishing; excellent bungalow sites. M. S. Schoenbaum, Post Office Building, Jamaica.

SMALL HOUSE, NORTHPORT.

Three rooms, ready to move in, one acre fine, cleared land, on main road; full price $1,500; terms. Thomas Morris, 1,270 B'way, N. Y.

Flushing house, centre hall Colonial, 8 rooms, 2 baths, garage, price $12,750. F. J. Bachmann, 280 Fort Washington Av., N. Y. Tel. 4180 St. Nicholas.

Flushing.—Beautiful new Dutch Colonial, 7 rooms, bath, $9,500; terms. Stanley Jahoda, 1,253 East 7th St., Brooklyn Tel. 6022 Midwood.

Beautiful 8-room house in Flushing; all improvements, $8,500; terms. Alexander J. Kerwin, 355 West 51st St., N. Y.

New York State—For Sale or To Let.

GENTLEMAN'S COUNTRY ESTATE at SUFFERN, NEW YORK.

30 miles from New York City, via good auto roads; all kinds fruit trees and berries; finest truck gardens in the State; flower gardens; main house 11 rooms; open fireplaces; 2 baths; hot-water heat; electric lights; garage and usual outbuildings; modern farmer's cottage, 8 rooms and 2 baths; choice location.

JAMES J. BROWN, SUFFERN, N. Y.

New Jersey—For Sale or To Let.

TELEPHONE ME NOW. — New 7-room Craftsman home; sleeping porch, large verandas, tile bath, open fireplace; parquet floors, steam heat, gas, electricity; all improvements; superior neighborhood; near station, schools, churches; 28 minutes N. Y. City; 8c commutation; $1,000 cash; balance on terms. John A. Baldwin, 80 Maiden Lane, N. Y. Tel. John 5047. John 1599.

For sale at a sacrifice, house costing over $50,000, with spacious grounds, in New Jersey's most beautiful suburb, sixteen miles from New York; no agents. E. G., P. O. Box 872, City Hall Station, N. Y.

Six cents a square foot; factory site at Linden, N. J., fronting 160 feet on Pennsylvania Railroad track, 122 feet deep, 50 feet from Baltimore & Ohio tracks. C 886 Times Annex.

PLAINFIELD.

BARGAIN, HOUSE EIGHT ROOMS and bath; steam heat; electric light; plot 100 feet x 140 ft. Address Owner, 97 Fisher Av., White Plains, N. Y.

Morsemere, N. J.—Six lots, 25x135, near Rolf and Harwood Aves., three blocks trolley line; 20 minutes of 120th and Broadway. Edward Houser, 401 Prospect St., South Amboy, N. J.

412 developed lots Westfield, near depot and 2 trolleys. H. C. Lockwood Co., Woolworth Bldg.

OUT-OF-TOWN REAL ESTATE.

Florida—For Sale or To Let.

For sale in Florida, 15,000 acres of land with 6 miles of lake front, suitable for either cattle or sheep ranch; contains 5,000 acres of virgin timber; no agents. Address G. E., P. O. Box 372, City Hall Station, N. Y.

REAL ESTATE WANTED.

Modern residence, $6,143; Beach Neponsit; ten rooms, two baths, garage, two cars; latest improvements; 100 feet from ocean front; to be rented Nov. 1-May 30, 1920; $90 monthly, payment advance. Spring 9747. O. Martinez.

Wanted—Private dwelling, upper west side, suitable for renovation; quick action for cash assured if price is right; give full particulars to avoid delay; principal. Mitchell Ittelson, 131 West 33th St. Telephone Greeley 3093.

WILL PURCHASE FOR CASH PLOT 60 FEET FRONT on Christopher St., near West, or in neighborhood. V., 1247 Times Bronx.

WANT TO RENT 1,200 TO 1,500 FEET, SUITABLE FOR WHOLESALE CIGAR BUSINESS; NO MFGR.; POSSESSION FEB. 1. Z 150 TIMES ANNEX.

SELL your own real estate and save agent's commission. Use "ad-ing." Simplest selling Plans. Free book tells how. SIMPLEX, Room 104, 1,123 Broadway, New York.

Wanted, plot to build a garage, Manhattan or Brooklyn; money no object; send description. C 276 Times.

FARMS.

New York State—For Sale or To Let.

DESIRABLE FRUIT, GRAIN AND DAIRY FARM in the fertile Hudson River Valley; half mile from village, railroad depot, milk station and State road; 200 acres; 30-acre wood lot; new brick house; new modern dairy barn; spring water in main building; with full equipment of tools and stock; price $25,000. Rural Life Co., Kinderhook, N. Y.

CITY HOUSES—For Sale or To Let.

Manhattan

House, stone and frame, detached, 10 rooms and bath; all modern improvements; 16 Fort Charles Place, Marble Hill. (West 225th St.); $16,000. J. S. Buzzini, 2,286 Loring Place, Bronx.

56TH ST.

Between 5th and Madison Avs.

Four-story and basement dwelling, 20x100, suitable for alteration for business purposes. JOSEPH T. MULLIGAN, 55 Liberty St.

80's, (Near Riverside Drive.)—House, 13 rooms, 3 baths; lease $3,000 year. Elberson, 25 West 42d.

90's, West.—House, 10 rooms, 4 baths; elegantly furnished; $450 month; unusual furnishings. Elberson, 25 West 42d.

Brooklyn.

Furnished ten-room corner house, suitable private home or rooming house; newly furnished, electricity; garage; leased until October, 1920; Brooklyn Heights. C 237 Times.

CITY HOUSES—For Sale or To Let.

City Houses Wanted.

I WISH TO LEASE, furnished or unfurnished, modern house, below 100th St., between Lexington Av. and Broadway, three to five years. Address Room 625, 507 5th Av.

COUNTRY HOUSES—Sale or To Let

Westchester County

For Sale.—High-class all-year residence; 12 rooms, 3 baths; garage; large corner plot; Greystone-on-Hudson; 35 minutes Grand Central Depot; convenient country and boat clubs; ideal surroundings; best proposition on Hudson shore. Write Harrington, 33 Old Broadway. Phone Morningside 3463.

Ideal home in finest suburban section; 9 rooms, bath, living porch; steam heat, electricity, gas, &c.; large plot; all street improvements; beautiful shade trees; price $7,750; $1,000 cash. R. L. Paris, 141 West 36th St., N. Y.

For Sale, at White Plains, N. Y.—Substantially built, eleven-room house, garage, 5 master, 3 baths, beautiful grounds, modern improvements; plot 200x240; terms reasonable; owner occupies; seen any time. Address A 102 Times.

12-room house in the residential section of Mt. Vernon; streets graded and sewered, hot water heat; $9,000; genuine bargain. Address J. McCarthy, 48 Lincoln Terrace, Yonkers. Tel. 632 Yonkers.

Scarsdale.—House 8 rooms, 2 baths, all improvements; handsomely furnished; garage; $125 month. Elberson, 25 West 42d, (Manhattan.)

For Rent.—House until May 1, 7 rooms, bath, enclosed sleeping porch, comfortably furnished; immediate possession; $100 a month. Phone Rye 177.

Bronxville.—House 10 rooms, 4 baths, all improvements, elegantly furnished; garage; $250 month. Elberson, 25 West 42d, (Manhattan.)

Long Island.

FREEPORT BARGAINS.

Seven rooms and bath, steam heat; plot 50x160; price $7,750. Eight-room house; plot 50x115; price $8,500. Nine rooms and bath, 2-machine garage; hot-water heat; plot 60x140; price $9,000. Eight rooms and bath, sun parlor; steam heat; plot 115x150; garage; price $10,500. Eight rooms, bath; 2-machine garage; all improvements; plot 100x232; price $8,500. Five-room bungalow; open fireplace; price $3,500; terms, $700 cash, $40 monthly. Six rooms and bath; steam heat; price $4,800. Eleven rooms, 3 baths; large plot; price $15,000. Nine rooms and bath, semi-bungalow; price $4,500; terms $1,000 cash, $40 monthly.

GEORGE E. WHEELER, 15 Railroad Av., Freeport, L. I.

Phone Freeport 498. Oxford Depot. Office open Sunday.

JUST THE RIGHT SIZE.

Built of tapestry brick; six rooms, tiled bath, hot-water heat, gas, electricity, sewer, garage. An ideal all-year home; quaint Colonial finish throughout; double oak floors; two minutes from Dismars Avenue subway station, fifteen minutes from 42d Street (Grand Central). Better see it now. Take subway to 42d Street and transfer to Dismars Avenue train on new Queensborough subway; a 5-cent fare all the way. Houses are one block from station in direction of the park. Local office, Rickert-Brown Realty Co., Dismars Ave. Tel. Astoria 3798.

AN UNUSUAL OPPORTUNITY.

Modern Colonial home, seven rooms, bath, sun and dining porch; house finished throughout in excellent taste; grounds attractively landscaped; restricted section; good school and store facilities; seven minutes' walk to station; less than half hour from New York; full particulars, plan and photograph; telephone or write J. Withers, 52 Vanderbilt Av. Tel. Vanderbilt 7567.

Flushing, Kissena Park.—Stucco 9 rooms, $7,500; 40x100; hardwood floors; hot water-heat; all improvements; fine home in beautiful residential park. Owner, Barclay 2211.

New Jersey.

FOR SALE,

ON VERY ATTRACTIVE TERMS, NEW SUBURBAN HOMES WITHIN EASY COMMUTING DISTANCE VIA PENNSYLVANIA RAILROAD; EXCELLENT TRAIN SERVICE. 4, 5, 6 AND 8 ROOMS AND BATH; ALL MODERN IMPROVEMENTS; PRICES RANGE FROM $2,885 TO $4,600; TERMS, 10 PER CENT. DOWN, 1 PER CENT. MONTHLY ON BALANCE, WHICH COVERS INTEREST AND PRINCIPAL. D. S. HOUSING CORPORATION, JERSEY AND MITCHEL AVS., NEW BRUNSWICK, NEW JERSEY. E. C. HINCK, SELLING REPRESENTATIVE.

SUBURBAN HOMES NEARBY.

AT RIDGEWOOD, N. J.

ALL HOMES; NO MFG.

7 rooms, 90x218; $6,500.
8 rooms, 50x135; $8,000.
7 rooms, 75x180; $9,000.
9 rooms, 75x180; $9,000.
9 rooms, 2 acres, $9,000.

Others up to $20,000. Full particulars, photos, maps, &c., at our city office, No. 8 S. WALLSTEIN-GORDON & FOREMAN, 120 Broadway, N. Y. Rector 7718. Ridgewood, N. J. Tel. 555.

NEW HOUSES.

30 minutes from Hudson Terminal; 6 and 7 rooms, steam heat, tiled baths, open fireplaces, large living rooms, large kitchens with pantry; large plots; prices $7,500 to $9,000; terms to suit; also desirable home sites for sale. Frank Miller, 13 Park Row, New York. Tel. Barclay 8885.

For Sale at Leonia, N. J.—Occupancy now; new house, 7 rooms, all modern improvements; near depot and trolley; $9,250; terms; others $6,750 up; also 9-room house, oak trim, hot water heat, only $7,000.

LEONIA HOMES REALTY CO., Leonia, N. J.

At Ridgewood.—High, shaded plot, good house 6 rooms, 2 baths; hot water heat; open fireplace; all improvements; garage; 3 blocks station; restricted section; 1919 price and value; immediate possession. Frederick Tetor, Ridgewood, New Jersey.

For Sale at Leonia, N. J.—Occupancy now; new house, 7 rooms, all modern improvements; near depot and trolley; $9,250; terms; others $6,750 up; also 9-room house, oak trim, hot water heat, only $7,000.

LEONIA HOMES REALTY CO., Leonia, N. J.

Plainfield.—9 rooms, modern house; 923 East 7th St., plot 70x225; $12,000. J. S. Buzzini, 2,288 Loring Place, Bronx.

Modern house, Fanwood; 7 rooms; garage; large plot; $7,500. H. C. Lockwood Co., Woolworth Bldg.

Connecticut—For Sale or To Let.

IDEAL COUNTRY HOME, overlooking Long Island Sound; nine rooms, two baths; gas, electricity, steam heat, all improvements; two garages, boat house; five acres; immediate possession; easy terms. Telephone Plaza 5018. W 103 Times.

TO LET FOR BUSINESS.

OFFICE SPACE.

6,400 SQUARE FEET HIGH-CLASS BUILDING; IMMEDIATE POSSESSION; 42D ST. DISTRICT; WILL DIVIDE; MODERATE RENT.

CUSHMAN & WAKEFIELD, INC., 50 EAST 42D ST. MURRAY HILL 7820.

1,750 SQUARE FEET.

Fourth floor new modern nonelevator house; wonderful light; 3-year lease; $3,600 year; also small office at $1,000 a year; 44th St. between Madison and 5th. Room 525, 507 5th Av.

727 7TH AV., BLOCK ABOVE TIMES SQUARE; LOFT AND OFFICES FOR SALESROOMS; ELEVATOR, HEAT. CAT-MAN. 1,566 BROADWAY, OR YOUR BROKER.

WAREHOUSES, (ESTABLISHED) AND PIER, STAPLETON, FOR RENT OR SALE; RAILROAD SIDING; MODERN IMPROVEMENTS; HIGHLY DESIRABLE. ADDRESS J. 490 TIMES DOWNTOWN.

West Broadway, 395. (Cor. Broome St.) Light loft size 26x22, for light manufacturing; rent $360 per annum; immediate possession. Telephone Manning, 6467 Barclay.

DESIRABLE STORE, 1,173 SQUARE FEET; ALSO SUITED FOR LIGHT MANUFACTURE; 15 MINUTES FROM PARK ROW. PHONE PROSPECT 3531-J.

TIMES SQUARE LEASE FOR SALE—SMALL STORE. ROYAL SCOTT GULDEN 542 5th Av., corner 45th St.

Mercantile office offers desk room, telephone service and in addition pay percentage for services of young graduate attorney. Apply E. P. Churchill, 229 West 42d.

Loft and store, 22x100, 42d, near Broadway; 10 year lease. Call Broadway Investment Co., Room 812, 1,476 Broadway.

Mail privileges, $6; excellent service; telephone attendant. Duane, 309 Broadway, Suite 807.

Large vocal studio to sublet for part time; seen by appointment. Mme. Marthe Clodius, 102 West 73d St. Phone Columbus 895.

Studio, days, in Metropolitan Building; grand piano; 9 to 6 P. M. Phone Bryant 9111, mornings.

Loft, light, 2,000 squares; power; lease; equipped with woodworking machine tools; $2,000. White Box 15, 1,008 3d Av.

Working studio to sublet for 3 months; $45. Miss Rae, Room 1401, Flatiron Bldg.

Dest room, small office; telephone; $30 month. Room 902, 45 West 34th.

48th, 10 East.—Two light connecting modern offices. See Mr. Murray.

Desk room in modern offices building. Madison Square 842.

Wanted, small private office downtown; below Chambers St. J 481 Times Downtown.

Office, separate entrance, telephone, typewriter service. Room 1116, 25 West 32d.

Office space, light; furnished; call mornings. 220 Madison Av. (40.) Room 607.

Desk room and private office service. Suite 308, 51 East 42d St.

TO LET FOR BUSINESS.

Long Island.

LONG ISLAND CITY.

5,000 to 50,000 square feet space; early occupancy; will build to suit.

ROMAN-CALLMAN COMPANY, Bridge Plaza Bldg. LONG ISLAND CITY.

Wanted for Business Purposes.

Wanted, for manufacturer's agent, (mechanical line,) part of office in downtown district; willing to assume share of maintenance expense and provide stenographer. Box 506 Times, 2 Rector St.

Office, one-two rooms wanted, by exporter and importer; any place from 42d St. and Broadway to Bowling Green; immediate possession. D 670 Times Downtown.

Show room or small loft between 23d-38th Sts.; will also consider sharing space with similar line. Address reliable Wash Skirt Manufacturer, O 168 Times.

LOFT WANTED, 50x100, FOR SHOW ROOM, BETWEEN 28TH AND 33D STS.; IMMEDIATE. C 208 TIMES.

Parlor floor showroom or store, reasonable rent, on Madison or Lexington Avs., between 34th and 50th Sts. L. Hardy, 238 East 34th St.

LOFT WANTED.

Between 27th and 35th Sts., between 4th and 6th Avs.; 2,000-5,000 square feet; quick action; bonus paid. B. C., 254 Times.

400 to 600 ft. wanted for textile line, 18th-38th, 4th Av.-Broadway, possession by Jan. 1. Levy-Anspach, 5 Union Square. Stuyvesant 7887.

Small office or part of office partitioned, between 18th and 48th Sts.; must have window. C 283 Times.

Floor about 700 square feet; good elevator service essential; 42d St. district preferred. The Lochhead Laboratories, Inc. Bryant 3001.

Office below Chambers St., about 500 square feet, or part of suite unfurnished. J 408 Times Downtown.

Deskroom in shipping district; stenographic service. Box 517 Times, 2 Rector St.

Office space, two fair size rooms, 400 square feet. H 109 Times.

Wanted, office space, vicinity Custom House F 767 Times Downtown.

Business Property for Sale.

FOR SALE.—Brick manufacturing plant on Hudson River in successful operation for over 30 years; abundance Al material; easy distance New York City; an unusual opportunity; immediate possession; principals only. K 416 Times Downtown.

APARTMENTS TO LET.

Furnished—East Side.

30TH ST., (corner Lexington Av., 163.)—Apartment hotel, exclusively for women; corner suite, 2 rooms, bath, beautifully furnished; $30 weekly up. Hotel Rutledge.

4TH, 8 EAST.—Bachelor apartment, beautifully furnished, $130 monthly; clever months' lease.

50TH, 114 EAST.—Sunny 2 rooms, bath, kitchenette; garden. Rice.

60TH, 44 EAST.—I have extremely attractive apartment; open fire, two rooms, kitchen, eight windows, southern exposure, cedar closets cleaned. I want to responsible lady eleven months at unfurnished rental, $250; beautifully furnished, remodeled house; rooms 20x20; bachelors preferred.

60'S, (Park Av.)—Eight rooms, 3 master's, 3 servant's; exclusive and attractive; season or longer. Phone Plaza 2674.

60-E.—BEAUTIFULLY FURNISHED 6 ROOMS, 2 BATHS. 5670 COLUMBUS.

60S.—BEAUTIFULLY FURNISHED 6 ROOMS, 2 BATHS. 5670 COLUMBUS.

60S, (Park Av.)—7 rooms, 3 baths, all outside rooms; $650. Col. 1277.

70'S, EAST.—Corner apartment, 6 rooms, 2 baths; large living room, panelled walls; well furnished throughout; 3-4 months' lease; seen by appointment. Watkins, phone Plaza, 3018.

70S.—8 rooms, 3 baths; wonderfully bright apartment. Tel. 7034 Vanderbilt.

80'S, WEST.—New building; five rooms, two master bedrooms; elegantly furnished; sublet season. Details Columbus 3974.

90S, (Park Av.)—Five rooms, nicely furnished; bargain; $160. Phone Bryant 2361.

90'S.—Beautifully furnished five-room apartment, southern exposure; $150. Telephone Cathedral 5825.

93D ST., cor. Madison Av.—Apartment hotel, new; corner suite, 2 rooms, bath; beautifully furnished; $50 per room up. Hotel Ashton.

APARTMENTS—FURNISHED. Choice localities; long, short leases. East and west side. CLARK REALTY COMPANY, 847 Madison Av. Tel. Vanderbilt 1450.

APARTMENTS OF QUALITY. East, west side; long, short leases. APARTMENT RENTING CO., 176 West 72d St. Phone Columbus 1277.

APARTMENTS, attractively FURNISHED, "In the Better Houses." STANLEY S. WOOLLEY & COMPANY, 665 5th Av., at 53d St. Phone Plaza 2674.

APARTMENTS of quality. Everett M. Selxas Co., 507 5th Av. 4320 Murray Hill.

EAST 50'S, between 5th and Madison.—3 rooms, bath; elevator, to let October; partly furnished if desired. Albert B. Ashforth, Inc., 12 East 44th St., Murray Hill 1100.

EAST SIDE.—Attractively furnished, sunny 3 rooms, bath apartments, $250-$280 monthly; give telephone. O 182 Times.

GRAMERCY PARK, 25.—Two rooms and bath, attractively furnished; all hotel service; $50 with meals for 2 persons per week and upward. Hotel Irving.

LEXINGTON AV., 231, (34th.)—Four charmingly furnished rooms; modern elevator. Apartment 16.

ONE large front room, private bath, 20x20, three windows, open fire, furnishings unusual; paying $100 unfurnished; would rent furnished, $140; eleven months' lease or longer. 44 East 60th; immediate possession.

PARK AV.—Corner apartment in one of the better houses; 8 spacious rooms, 3 baths, artistically furnished; season or longer. Phone Plaza 2674.

PARK AV., (70's.)—Ten rooms, three baths; duplex; elegantly furnished; sublet short or long terms. Gray, Apartment Specialist, Columbus 3974.

MADISON AV., (opposite Morgan House.)—Attractively furnished for refined people; two rooms, bath and kitchenette; elegantly furnished by leading decorator; $300 per month; year's lease. Phone Murray Hill 7450.

MADISON AV., N. E. Cor. 74TH ST.—Attractively furnished large living room, foyer, bedroom, and bath; fireplace; piano; newly decorated. Jones, Phone Plaza 3018.

MADISON AV., 983, (corner 74th St.)—One, two, three rooms, bath; just completed; most desirable section.

MADISON AV., 240.—Apartment, 1 large room, private bath; $85 month.

MISS VAN VLECK has been commissioned to offer for sale the superb furnishings (entirely new) and the lease of modern Park Av. apartment. Shown on appointment. Information 146 East 40th. Vanderbilt 8357, mornings.

SITTING ROOM, bedroom, bath; also improvements; gentlemen. Telephone after 3. Gramercy 700.

MRS. RAILING'S APARTMENTS, Newly decorated, handsomely furnished. 611 5th Av., 12 rooms, 4 baths. 300 Madison Av., 12 rooms, 4 baths. 152 West 58th St., 14 rooms, 5 baths. 201 West 57th St., 13 rooms, 4 baths. Detailed information & prices on application. RAILING REALTY COMPANY, 270 Park Av. Murray Hill 7914.

mile. WILSON'S HOME RENTING COMPANY, TEL. PLAZA 6585. 441 PARK AV. EXCLUSIVE APARTMENTS. FURNISHED. UNFURNISHED.

Furnished—West Side.

8TH AV., (30th St.)—Magnificent studio; Sohmer concert grand; let daily 10 to 6. Madison Square 2842, mornings.

34TH, (near Waldorf.)—Four gorgeous rooms, $225; elevator. Telephone Bryant 2361-343.

42D ST., 228 WEST.—Luxuriously furnished bachelor apartments, consisting of parlor, bedroom and bath; $25 per week up; full hotel service.

45TH, 341 WEST.—New elevator building; cleanliness; furnishings unequaled; 1-2-3 rooms, bath; tiled kitchenis, kitchenettes; as questionable appointments as high-class hotels; $60-$120 monthly upward. Tel. Bryant 8285.

46TH, 42 WEST.—Sitting room, bedroom and bath; references.

47TH STREET, 113 WEST.

Luxuriously furnished high-class apartment, right in heart of shopping and restaurant district; parlor, large corner room, five windows; Chinese rug; piano; two large bedrooms, dining room, kitchen; tiled bath; charmingly convenient; home for luxurious bachelor or small family; immediate possession. Telephone 8515 Bryant. Mrs. Prescott's apartment.

47TH ST., 152 WEST. (Felix-Portland.)—Desirable apartments, two rooms and bath; consistent rates; Spanish cuisine.

49TH, (near 5th Av.)—Handsome apartment, two rooms, kitchenette, bath; $150 month. Elberson's, 25 West 42d St.

52D ST., 47 WEST.—In remodelled private house, entire floor, one flight up, consisting of living room, dining room, 2 bedrooms, 2 baths, and kitchen; all outside rooms, with windows; luxuriously furnished; 6 months or longer. Gomez. Circle 2936.

54TH, (7th Av.)—Allomer (Circle) 4618; exquisite 4 rooms, bath apt., 12A; possession Nov. 15; $450 monthly.

58TH, 208 WEST, (Hotel Thorndyke.)—2 rooms and bath; special weekly rates; full hotel service.

58TH ST.—Five rooms; sell or rent completely furnished. O 220 Times.

59TH ST., 33 WEST. Sublet, 3 rooms, bath, kitchenette.

60S.—9 rooms, 4 baths; new building; corner apartment; all outside rooms; 11th floor; furnishings worth $50,000; lease to June or year; $600. Phone Columbus 8780.

APARTMENTS TO LET.

Furnished—West Side.

67TH ST., 1 WEST, (Apartment 315.)—Three rooms and bath, handsomely furnished; $250 per month.

ALBERT B. ASHFORTH, INC., Murray Hill 1100. 12 East 44th St.

67TH, 340 WEST, (The Clintonia.)—Modern elevator apartment; newly furnished; hotel service; 2-3 rooms and bath; $90 per room up; restaurant. Tel. Columbus 134.

69TH ST., 115, WEST.—Furnished, 3-room apartment; gas; top floor; $40 per month. Lipuzcua.

67TH, 1 WEST.—Duplex three rooms, bath, kitchenette, $250. Apt. 315.

69TH ST. AND BROADWAY, (Spencer Arms.)—Handsomely furnished 8 rooms. Apt. 116.

69TH, 22 WEST.—High-class 2-3 room apartments, kitchenette; furnished refined surroundings; maid service; fine location; $200.

70'S, 7 ROOMS, 2 BATHS. EXCLUSIVE, EXCEPTIONAL. 6246 COL.

72D, WEST.—Apartment (floor) three large rooms, kitchen, bath; very attractively furnished; $165. Elberson, 25 West 42d.

72D ST., 53 WEST.—Two rooms, bath, kitchenette. Apply Supt. or agent, Apt. 63.

73D ST., 126 WEST, (Hotel Nobleton.)—Several beautifully furnished 2 room suites with bath; moderate weekly and monthly rates; suites $125 monthly and up.

74TH, 103 WEST.—One large room, private bath, use of kitchen.

75TH, 143 WEST.—Well-furnished parlor floor apartment, three rooms, bath, kitchenette.

79TH ST., (63 Riverside Drive.)—Attractive 2-room apartment, kitchenette; lease only; gentleman or business women preferred.

80'S.—Eight rooms, well furnished, old fashioned building modernized; wonderful kitchen; $400. Phone Schuyler 4110 after 3 o'clock.

80S, WEST.—Apartment, six rooms, two baths; elegantly furnished; grand piano; $200. Elberson, 25 West 42d St.

81ST ST., 20 WEST. (Facing Park.)—Large room, running water, exceptional, private house.

81ST, 110 WEST.—Large back parlor; southern exposure; electric; private bath; service; gentlemen or business couple.

82D, 319 WEST, (Riverside.)—Exquisitely furnished entire second floor; Oriental rugs, Steinway grand piano; maid; lease.

87TH, 124 WEST.—Exceptionally well furnished entire floor, consisting of two large rooms, bath, kitchenette; rent $275 per month; elderly bachelors preferred; seen by appointment. Telephone 258 Columbia.

87TH, 40 WEST.—Parlor floor, 2 large rooms, kitchenette, bath, electricity, telephone; $85; select private house; parquet floors.

88TH, 21 WEST.—High class furnished apartment, 2-3 rooms, with kitchenettes; maid service, electricity and linen furnished; $250 a month.

86TH, 21 WEST.—High-class furnished apartment, 2-3 rooms, with kitchenette privileges, maid service, electricity, and linen furnished; $250 a month.

87TH ST., 132 WEST.—Floor, private house, two very large rooms, with large dressing rooms; also two-room suite with bath, kitchenette; $175; $85.

87TH, 213 WEST.—Six attractive rooms, three master bedrooms, electricity, $150 monthly; adults; credentials required. Pandow, Schuyler 2855.

88TH ST. 70 WEST.—From Nov. 15, three-room front furnished housekeeping apartment to quiet, responsible couple. Ohlsson.

90'S, (near Riverside.)—Apartment, five rooms, bath, elegantly furnished; grand piano; $175. Elberson, 25 West 42d.

92D, 264 WEST.—Rare opportunity obtain beautiful home of 6 rooms, private apartment, exceptionally furnished; will repay inspection. Hussey.

97TH, 9 WEST, (Apt. 1-A.)—Beautifully furnished three rooms, kitchenette, bath, linen, silverware, player-piano; lease ten months; reference.

97TH, (West End.)—Handsome seven-room elevator apartment; sell lease and furniture, $1,700; rent $100. Phone Bryant 2361.

100S, WEST.—Elevator apartment; seven rooms, two baths; very attractively furnished; $175. Elberson, 25 West 42d St.

101ST, (Broadway.)—Gorgeous exclusive six rooms, 2 baths; $300. Telephone Bryant 2361.

104TH, 309 WEST, (103d subway express.) West End and Riverside.—Entire floor, parlor, 2 bedrooms, kitchenette possible; handsomely furnished throughout; piano, electricity; $200 month; perfect bachelor's suite; concessions with lease.

110TH, 214 WEST, (Apartment 71.)—5 sunny rooms, bath; nicely furnished; rent 6 months. Call after 10 A. M.

114TH, (Riverside Drive.)—Beautifully furnished five-room apartment; $225. Phone Cathedral 5825.

115TH, 629 WEST.—Top floor, 7 rooms, bath, all outside rooms overlooking river; to sublet; can be seen from Monday morning on.

124TH, (Broadway).—Seven rooms, elevator, $140; exceptional bargain. Phone Bryant 343-2361.

140'S, (near Drive.)—Elevator apartment, 3 rooms, bath; elegantly furnished; grand piano; bargain, $150. Elberson, 25 West 42d.

163TH, 601, (corner Broadway.)—7 rooms, 2 bath; $1,080; overlooking Hudson. Ellsworth.

182D ST., 605

SITUATIONS WANTED—Female.

BOOKKEEPER.

Christian; double entry; trial balance; recommended by public accountant. O 209 Times.

BOOKKEEPER-TYPIST, 20, with 2½ years' experience, wishes to connect with reliable concern. $25. Box 25, 324 Rockaway Av., Brooklyn.

BOOKKEEPER, executive, 12 years' experience, wishes position large concern. C 846 Times Annex.

BOOKKEEPER.—Accountancy student desires position; experienced; references; no Saturdays. M., 130 Grand St.

BOOKKEEPER, thoroughly efficient; seven years' experience modern methods; good knowledge of accounting. R 58 Times.

BOOKKEEPER, typist, experienced, controlling accounts, trial balance; salary, $35. R 418 Times Downtown.

BOOKKEEPER.—Double entry; capable taking complete charge; $30. M 469 Times Downtown.

BOOKKEEPER, assistant; knowledge stenography; 3 years' experience; $20. G 468 Times Downtown.

BOOKKEEPER, 3 years' experience trial balance, controlling; $25. F 1024 Times Harlem.

BOOKKEEPER-TYPIST, thoroughly experienced, controlling accounts, trial balance; $35. W 128 Times.

BOOKKEEPER-TYPIST, experienced; high school training; salary $22. G 466 Times Downtown, 9th.

BOOKKEEPER, typist, 3 years' experience, college student, desires position from 9:30 to 3:30; salary $18. C 264 Times.

BOOKKEEPER, well experienced, capable of taking full charge; render trial balance; good reference. J 435 Times Downtown.

BOOKKEEPER, typist, competent, 3 years' experience; $25; reference. G 474 Times Downtown.

BOOKKEEPER, stenographer; high school education; experienced, capable; $20. J 477 Times Downtown.

BOOKKEEPER will work part time; write up books, daily or weekly; trial balances; reasonable. W 529 Times Downtown.

BOOKKEEPER-TYPIST, 3 years' experience, thoroughly competent, $18. D 697 Times Downtown.

BOOKKEEPER-TYPIST.—Thoroughly experienced; $25; six years. J 434 Times Downtown.

BOOKKEEPER.

Christian; competent; $25. O 201 Times.

CHAMBERMAID-WAITRESS, Irish girl. Apply 325 East 80th St., care of Mrs. McCaffery.

CLEANING wanted, day's work, references. Mrs. Newman, 303 East 93d St.

COMPANION TO LADY.—Evenings, by young business woman; care children; reading; references. W 119 Times.

COMPANION, refined, reliable, and useful woman, to a refined lady. C. Charles, 249 East 128th St.

COMPANION to lady, willing to do light nursing, no objection to travel. R 106 Times.

COOK.—WAITER.—Couple would take charge of high-class boarding house; wife first-class cook; man experienced waiter. G 462 Times Downtown.

COUPLE, with girl, general housework, good references. Hetanen, 78 Battery Av., Brooklyn.

DRESSMAKER.—Mrs. Katherine Ott, 226 East 18th St. Tel. Gramercy 377. Gowns, frocks, wraps any design; your material.

DRESSMAKER. — Mme. Mariette, formerly with Thurn; French gowns. 8 West 47th St., Phone Bryant 2397.

DRESSMAKER, stylish, well-fitting gowns; remodeling; home, out. W 67 Times.

DRESSMAKER, designer; work home. 438 Madison Av. Telephone Plaza 9621.

GIRL, colored, with references, wants part time afternoons. Sawyer, 19 West 137th St., care Brooks.

GIRLS for day work, in care of Davis, 35 West 99th St.

GIRL.—Light colored, wishes half day position. Phone Harlem 9463.

GOVERNESS.—Cultured woman; capable in upbringing and care of children; teaching of French and English, desires position; $70-$80. O 221 Times.

GOVERNESS, companion, chaperon to growing girl or lady; capable entire charge; experienced; highest personal references. W 90 Times.

HOUSEKEEPER.—Educated American, experienced, competent manager; excellent cook; no laundry; business or elderly people. F 57 Times.

HOUSEKEEPER.—Refined young woman, Canadian, wishes position; good cook and manager; business couple preferred. O 177 Times.

HOUSEKEEPER.—Refined young woman, Danish, wishes position; splendid cook and manager; small family; no washing; $60. Columbus 10240.

HOUSEKEEPER.—Widow, refined, with girl 4½; excellent cook, manager; not servant; business people; references. W., 906 Amsterdam Av.

HOUSEKEEPER or assistant in institution; four years' experience; near N. Y.; good references. X 445 Times Annex.

HOUSEKEEPER, plain cook, 35, with five-year-old daughter, wishes position; with refined family. Box D W, 104 East 14th.

HOUSEKEEPER (Managing.) Middle-aged widow, seeks position; refined environments; good cook. Tel. St. Nich. 3315.

MAID wants housework few hours daily. Steele, 2,209 7th Av.

MOTHER'S HELPER or cook would like work part time, either from 9 A. M. to 2 or from 8 to 9 P. M.; $12 a week; no Sunday work. H 112 Times.

NURSE, hospital trained, young baby, city. Call, write Benson, 511 West 146th.

NURSE, young married woman, take care of child afternoons. 954 Madison Av.

OFFICE CLERK, competent, conscientious; 3 years' experience; $15. J. 500 Times Downtown.

SECRETARY.—Young lady, trained in first class secretarial school, desires position with reliable firm; willing to demonstrate ability; $28 a week. Address L. B., 37 East 88th St. Phone Plaza 2805.

SECRETARY - STENOGRAPHER, HIGH-GRADE, THOROUGHLY EXPERIENCED, INTELLIGENT, AND CAPABLE; $80. N 630 TIMES DOWNTOWN.

SECRETARY - STENOGRAPHER. — American; 13 years' experience, (5 commercial, 8 educational;) experienced correspondent. L. Waters, 7 East 8th St., Brooklyn.

SECRETARY - STENOGRAPHER. — Thoroughly efficient, energetic, broad experience; $30. J 466 Times Downtown.

SECRETARY.—Stenographer; efficient, reliable, responsible; excellent references; $30. G 476 Times Downtown.

SECRETARIAL position wanted by capable, experienced young lady; only position with future considered. C 270 Times.

SECRETARY, Bookkeeper, Stenographer, 9 years' experience, controlling accounts, financial statements. R 220 Times.

SECRETARY, stenographer, thoroughly experienced export and import; $25. W 531 Times Downtown.

STENOGRAPHER, secretary, confidential assistant; attractive personality; 7 years' engineering, contracting experience; wide-awake, refined, businesslike; accustomed to technical, rapid dictation; absolutely reliable, painstaking; possesses executive ability; references; $25. W 502 Times Downtown.

STENOGRAPHER - SECRETARY. — Young woman, highly recommended ability; college and university education; knowledge French, German; work 1-6 p. M. daily. Phones morning, Bedford 1642-R.

STENOGRAPHER-SECRETARY. — Refined woman with executive ability, competent stenographer and bookkeeper, wishes responsible position in downtown office. J 461 Times Downtown.

STENOGRAPHER-SECRETARY, conscientious, experienced; high school graduate; competent, efficient. Phone 6293 Morningside.

STENOGRAPHER, knowledge of bookkeeping; one and a half years' experience; high school graduate, initiative, ability; $16 a week. L. R., 1,418 6th Av.

STENOGRAPHER, expert, nine years' technical work last position; highest credentials; downtown; permanent; $25-$30. G 466 Times Downtown.

STENOGRAPHER, Christian, 25, (expert; 8½ years' engineering, export, technical; neat, accurate; highest references; $25. A 793 Times Downtown.

STENOGRAPHER - SECRETARY. — Refined young woman, well educated and unusually intelligent; ten years' experience; $35. O 206 Times.

STENOGRAPHER, high school graduate, 4½ years' experience; capable, conscientious; best references; $23. J 463 Times Downtown.

STENOGRAPHER.—Knowledge bookkeeping; three years' experience; thoroughly efficient, accurate, intelligent; excellent references; salary $20. J 469 Times Downtown.

STENOGRAPHER, experienced in technical and secretarial work, desires responsible position with reliable concern; $35. D 611 Times Downtown.

STENOGRAPHER - SECRETARY, mature, conscientious, dependable, wishes part-time position; state hours and salary. Apt. 41, 7 West 45th St.

STENOGRAPHER, 5 years' experience, secretarial ability, conscientious, willing worker, A-1 references. Eisen, 203 Avenue A, Gramercy 3601.

STENOGRAPHER.—Five years' practical experience; best reference; $23. D 636 Times Downtown.

STENOGRAPHER.—Well educated, capable, six years' experience. Phone Stewart, 1774 Schuyler.

STENOGRAPHER, conscientious, 2 years' experience, desire permanent position; references. O 195 Times.

STENOGRAPHER, Christian, educated; six years' commercial; $23; references. M 479 Times Downtown.

STENOGRAPHER.—1½ years' experience; $18 start; good references. G 467 Times Downtown.

STENOGRAPHER, neat, high school graduate; accurate, grammarian; $12. M 477 Times Downtown.

STENOGRAPHER, expert, well educated; thoroughly experienced; executive ability; conscientious. H 87 Times.

STENOGRAPHER and Office Assistant; 3 years' experience; conscientious and ambitious; $15 to start. O 874 Times.

STENOGRAPHER, 2½ years' various experience; efficient; general office routine; salary $25. W 105 Times.

STENOGRAPHER, six years' experience, efficient, reliable, salary $25. F 1079 Times Harlem.

STENOGRAPHER desires permanent position; two years' experience; salary $18. O 228 Times.

STENOGRAPHER, French, Italian translator; accurate transcriber; good education; experience. W. 101 Times.

STENOGRAPHER, office assistant; 4 years' commercial experience, capable; $18. O 196 Times.

STENOGRAPHER, 3 years' experience, capable; references; $20. B 747 Times Downtown.

STENOGRAPHER-OFFICE ASSISTANT, 2 years' experience, competent, $18. D 602 Times Downtown.

STENOGRAPHER-BOOKKEEPER, capable of taking charge, thoroughly experienced. Bacon, 35 West 113th St.

STENOGRAPHER, 3 years' experience; capable; references; $20. D 659 Times Downtown.

STENOGRAPHER, five years' experience; rapid and accurate; excellent references; $23. Miss B., 1,516 Grove St., Brooklyn.

STENOGRAPHER-TYPIST, high school graduate; no Saturday work. D 671 Times Downtown.

STENOGRAPHER, typist, switchboard; four years' experience; reference; $23. C 474 Times Downtown.

STENOGRAPHER, with initiative, wide awake, desires responsible position. D 677 Times Downtown.

STENOGRAPHER.—2½ YEARS' EXPERIENCE; CHANCE FOR ADVANCEMENT; $15-$20. W 115 TIMES.

STENOGRAPHER, 5½ years' experience; competent, trustworthy; $22. J. 482 Times Downtown.

STENOGRAPHER, competent; 3 months' experience; salary $14. D 666 Times Downtown.

STENOGRAPHER-SECRETARY, eight years' experience; initiative and retentive memory. Pauline Horowitz, 990 Fox St., Bronx.

STENOGRAPHER, 6 years' experience; rapid, accurate; initiative; $25. G 469 Times Downtown.

STENOGRAPHER, 5 years' experience, secretarial training, and industrious. J 492 Times Downtown.

STENOGRAPHER, high school graduate; four years' experience; $22. W 100 Times.

SWITCHBOARD OPERATOR, general office assistant; 5 years' experience; capable operating busy board; excellent memory; courteous, neat appearance; good reference; $12. H 786 Times Downtown.

SWITCHBOARD OPERATOR. — Christian; can handle busy board; courteous. M 478 Times Downtown.

TEACHER.—French, visiting, highly recommended; hours disengaged mornings, afternoons. 117 West 78th.

TELEPHONE OPERATOR and office work; young lady, 21 years of age, thoroughly experienced. Miss Irene Shepard, 762 Melrose Av., N. Y. City.

TELEPHONE OPERATOR and typist; experienced; Christian; $18. D 673 Times Downtown.

TELEPHONE OPERATOR, experienced, reliable and willing; will charge private branch exchange, day or night. C 216 Times.

TUTOR, experienced, Smith College graduate, will instruct backward students, all branches; also piano. Elizabeth Randall, 2 West 101st St. Telephone Riverside 2431.

TYPIST, assistant bookkeeper, several years' experience; can take dictation direct on machine; billing, copying, manuscript work; salary $22. H 114 Times.

TYPIST.—Home work, manuscripts, reports, letters, &c., carefully executed. 1884 Cathedral, Sherrie.

TYPIST AND BILL CLERK, Christian, 6 years' experience, (1 year engineering;) salary $18-$20. G 167 Times.

TYPIST, office assistant, 5 years' experience, rapid, accurate; best references. J 453 Times Downtown.

TYPIST.—Knowledge of stenography; very capable; experienced; salary $23. O 203 Times.

TYPIST, general office work, experienced, references, $18. Hull, 175 East 89th St.

TYPIST-SECRETARY, high school graduate, 5 years' experience. D 636 Times Downtown.

TYPIST, experienced, wishes position. Jeanne S. Powers, 3,040 Hull Av., City.

TYPIST, experienced, neat, and accurate; salary $20. 455 Times Downtown.

TYPIST, 2½ years' experience, knowledge statistical work, $15. D 693 Times Downtown.

YOUNG WOMAN, educated, desires position of trust; three years' business experience; adaptable as manager, interviewer, buyer, saleswoman, bookkeeping. J 462 Times Downtown.

YOUNG LADY, 22, 6 years' office assistant; knowledge stenography; good typist; knows every detail of office routine; ambitious, conscientious, reliable. W 102 Times.

YOUNG LADY, French, familiar with French, English, and English trade, wants position with import house. O 195 Times.

YOUNG LADY.—Southern, wishes to have position in cigar store; experienced; must be good salary. Phone Bryant 9165.

MY EXPERIENCE.

Resident buyer's assistant, women's ready-to-wear. Can buy and sell; stenographer and bookkeeper; good paying position wanted only. W 120 Times.

Employment Agencies.

HOUSEWORKERS.—Neat colored girls, inexperienced, references, wish places; other Southern help supplied. Lincoln Industrial Exchange, (Agency,) 314 West 50th. Phone Columbus 5022. Established 1890.

COLORED HOUSEWORKERS. — Thoroughly experienced servants, excellent cooks, investigated references, seeking places; day workers a specialty. Telephone Columbus 8165. Domestic Service Agency, 229 W. 59th.

BERTHA CARLSON, Swedish Agency.—First-class servants, 2,415 Broadway, corner 90th St.

SHEPHERD'S AGENCY.—Help by month, week, or day. 107 W. 123d St. Morn. 6016.

COUPLES of all capacity, competent; also infant nurses. Hornigs, 944 3d Av.

SITUATIONS WANTED—Male.

ACCOUNTANT, semi-senior, 27, desires permanent connection with certified public accountants; college education, B. C. S. degree; expert mathematician; alert, faithful, reliable; 6 years' bookkeeping and 3 years' own practice as public accountant; thoroughly familiar with income tax returns; sure to prove satisfactory; salary no object. F 306 Times.

ACCOUNTANT, BUSINESS MAN,

wants suitable position; well educated, age 30, speaks English, French, German, and Dutch; widely experienced; last 3 years with big concern in New York City; is willing to reside or travel abroad. Reply to J 446 Times Downtown.

ACCOUNTANT AND SYSTEMATIZER.

Thoroughly conversant with modern office and factory methods; grasp of income tax procedure; costs, audits, industrial surveys; reports distinctive; can assimilate much detail; Columbia graduate, (29,) with legal training; salary $500 month. G 492 Times Downtown.

ACCOUNTANT, OFFICE MANAGER.

Expert on costs and general accounting; thorough, accurate, and reliable, desires position with manufacturing concern; take charge of accounting; salary $65. Z 153 Times Annex.

ACCOUNTANT, 30, cost expert, systematizer, capable executive and organizer, correspondent, industrial problems; long practical experience; desires connection with C. P. A. or real big job. A 673 Times Downtown.

ACCOUNTANT, JR., accounting, bookkeeping experience, desires connection with C. P. A.; salary second consideration. O 214 Times.

ACCOUNTANT, expert, books opened, systematized, audited; arrangements firms without bookkeepers; financial statements; reasonable. D 698 Times Downtown.

ACCOUNTANT.—Books opened, systematized, audited; will call twice a month; $25 per month. Write, Room 1206, 170 Broadway.

ACCOUNTANT.—Junior; 9 years' office experience; advanced accounting student, desires permanent position. D 618 Times Downtown.

ACCOUNTANT-JUNIOR, 24, experienced bookkeeper, accountancy student; connection with accountants; immediately available; salary no object. O 186 Times.

ACCOUNTANT AND STATISTICIAN.—University and college graduate, at present employed, seeks position offering bigger opportunity. C 220 Times.

ACCOUNTANT.—Arrangements firms without bookkeepers, $3.50 weekly; books opened, systematized, Goldwater, 183 Nassau. Telephone Beekman 7309.

ACCOUNTING STUDENT.—Young man (22,) desires connection with public accounting concern; well educated, capable. D 700 Times Downtown.

ACCOUNTANT.—Junior, bookkeeper, 23, 4 years' experience; can give part time to assist in office. O 197 Times.

ACCOUNTANT.—Junior, experienced, 20, accounting student, intelligent, desires position. O 196 Times.

ACCOUNTANT, 35, semi-senior, experienced, educated, seeks permanent position. C 220 Times.

ACCOUNTANT, STUDENT, experienced clerk; makes own journals; best references; wants certified connections. J 442 Times Downtown.

ACCOUNTANT, credit man, office manager, wide experience; unquestionable references. N 170 Times.

ACCOUNTANT, 22, junior, experienced, desires position with certified accountant. H 98 Times.

ACCOUNTANT, competent bookkeeper; takes entire charge; financial reports; long business experience; $45. W 96 Times.

ACCOUNTANT, junior, seeks connection with certified firm; excellent ability. O 45 Times.

ADVERTISING MANAGER.—Demobilized Lieutenant Colonel, (26,) Motor Transport Corps, 18 years' automotive engineer, last two assistant advertising manager, one of best built cars in America, seeks automobile or accessory advertising position. New York preferred, but will locate anywhere that exceptional opportunity for future is offered. O 224 Times.

ADVERTISING SALESMAN.—Live wire, enthusiastic young man, used to doing business with big men and handling large accounts, desires to make change; no future where presently employed; has personality and is good layout man. Call Mr. Reeder, before 10 A. M. or after 4 P. M., Chelsea 2478.

ADVERTISER, young man, initiative, ambitious, knowledge copywriting, type faces, excellent layouts, I. C. S. advertising student, wishes opportunity. D 703 Times Downtown.

ADVERTISING AGENCY ACCOUNTANT desires change of position; competent; experienced executive; available immediately. H 94 Times.

ADVERTISING MANAGER,

nationally known, will take care advertising one more concern part time; can save you money; write and I'll call, J. N., 167 Times.

ARCHITECT, TEN YEARS' GENERAL PRACTICE BEFORE ENTERING GOVERNMENT SERVICE, FROM WHICH HE HAS JUST BEEN RELEASED, DESIRES CONNECTION WITH LARGE CORPORATION WHERE HE COULD ORGANIZE DEPARTMENT TO PLAN, CONSTRUCT AND MAINTAIN THEIR OWN BUILDINGS; $5,000 TO START. H 100 TIMES.

ARTIST, extra, letterer and copyist; permanent or evenings. Artist, 137 East 47th.

ASSISTANT.—WANTED, A POSITION AS ASSISTANT TO ANY ONE WHO CAN USE THE SERVICES OF A YOUNG MAN, UNIVERSITY GRADUATE, ABLE TO CORRECTLY READ, WRITE, AND SPEAK THE ENGLISH LANGUAGE; NO OBJECTION TO TRAVELING. FOR FURTHER AND DETAILED INFORMATION ADDRESS D 686, TIMES DOWNTOWN.

ASSISTANT,

(30,) experienced executive assistant, secretary, clerical work, desires connection where future prospects await right man; salary secondary to prospects; references. G 485 Times Downtown.

ATTORNEY, 45 years of age, seeks business opportunity where ability and personality will be appreciated. W 520 Times Downtown.

BOOKKEEPER, double entry, typist, 8 years' construction, mechanical, manufacturing experience; clean cut, experienced corporation controlling accounts; versed modern methods; open, close books, figure costs, financial statements; $35. D 590 Times Downtown.

BOOKKEEPER, office manager, (26;) executive ability; double entry, trial balance; conversant with up-to-date methods and systems; experienced; references. Tel. Bryant 4470.

BOOKKEEPER - ACCOUNTANT. Executive, thoroughly acquainted with modern accounting methods, desires position where initiative and ability are required; best credentials. W 121 Times.

BOOKKEEPER, ACCOUNTANT, OFFICE MANAGER, (28,) university graduate, first class experience, factory management, costs, credits, financial statements; salary $60. H 59 Times.

BOOKKEEPER, accountant, 5 years' experience; evening New York University student; knowledge stenography; salary $30. G 462 Times Downtown.

BOOKKEEPER, 23, Christian, five years' experience in double entry, thoroughly capable in all its phases, desires position with reliable firm. C 267 Times.

BOOKKEEPER, 22, two years' experience, would like to connect with mercantile house with advancement. G 464 Times Downtown.

BOOKKEEPER, credit man, thoroughly experienced, presently employed, desires position with progressive house. X 516 Columbus Av.

BOOKKEEPER, (22,) 2 years' experience; New York University student; knowledge of all commercial subjects. J 469 Times Downtown.

BOOKKEEPERS, expert, arrangements, firms without bookkeepers; $2.50 weekly; reliable, trustworthy. V 368 Times.

BOOKKEEPER, double entry; complete charge; experienced correspondent; $50. J 469 Times Downtown.

BOOKKEEPER. — Books opened, closed, statements; spare time evenings, Sundays. Miller, 817 East 179th.

BOOKKEEPER-ACCOUNTANT. — Hotel experience; take full charge; moderate salary; best references. Y 25 Times.

BOOKKEEPER'S ASSISTANT, (19) desires position with advancement. A. Storch, 64 East 11th St.

BOOKKEEPER, 22, capable preparing trial balance, balance sheet, profit and loss statements; salary $30. H 88 Times.

BOOKKEEPER, correspondent, experienced, college graduate, desires responsible position. F 1021 Times Harlem.

BOOKKEEPER'S ASSISTANT, 24, controlling accounts, trial balance, statements. J 459 Times Downtown.

BOOKKEEPER.—High school graduate, experienced; references; stenographer. Goldman, 1,403 Douglass St., Brooklyn.

BOOKKEEPER, 25, 6 years' experience, rapid and accurate. J 475 Times Downtown.

BOOKKEEPER, 27, employed at present; thoroughly experienced; salary $35. C 82 Times.

BOOKKEEPER, experienced, knowledge of stenography, evening college student. G 480 Times Downtown.

BOOKKEEPER, accountant, 34, ten years' experience; references; $30. J 458 Times Downtown.

BOOKKEEPER, (25,) experienced, correspondence, typist; capable managing office; $25. P 56 Times.

BOOKKEEPER; correspondent; 28; experienced, educated; controlling accounts; references; $25. S 92 Times.

BOOKKEEPER; can take full charge of books. D 668 Times Downtown.

BOOKKEEPER, 23, double entry, seeks responsible position. J 482 Times Harlem.

BUTLER, English, wishes position where one or more footmen are kept, city or country. H 103 Times.

BUTLER and violin instructor, Sevcic method. W 116 Times.

CHAUFFEUR. — Thoroughly experienced, competent mechanic, most careful city driver; with exceptional private family references; neat, courteous, obliging, strictly temperate; moderate salary. Y 248 Times.

CHAUFFEUR.—Private; sober; good mechanic, careful driver; best references of previous employers and the West Side Y. M. C. A. Telephone Schuyler 5270. Geo. Pionus, 102 West 85th.

CHAUFFEUR, 28, single, eight years' experience, at present employed, private family, careful driver, unquestionable references, desires steady position; familiar with Cadillac. O 199 Times.

CHAUFFEUR.—We have several good men with from 3 to 9 years' references on last position; this is not an employment bureau. Society of Professional Auto Engineers, 1,841 Broadway. Tel. Columbus 10276.

CHAUFFEUR, mechanic, married, position private family; 10 years' experience; 6 years last position; position in country all year preferred. Telephone Far Rockaway 2691, or write E. Brower, Lawrence, L. I.

CHAUFFEUR, with highest references, wishes position; speaks English, French and Italian languages; has driven in all parts of Europe. Answer Competent, 120 Times.

CHAUFFEUR.—Good mechanic; good references; any make car; position with private family; city or country; willing to do housework. Chauffeur, 412 West 22d St.

CHAUFFEUR.—Gentleman discontinuing automobiles recommends trustworthy, temperate chauffeur. Hendrickson, 116 West 96th.

CHAUFFEUR, married, neat and reliable, age 25, 9 years' experience; do absolutely all repairing; city or country; references. W. Jelinek, 455 Third Av., Ozy.

CHAUFFEUR, Swedish, 26, mechanic, careful driver, long experience, city preferred. Care Roos, 210 West 127th. Phone Morningside 9736.

CHAUFFEUR.—24, married; private, commercial garage work; understand repairing; neat and honest. Max Jurin, 437 East Houston St.

CHAUFFEUR, 11 years expert driver, mechanic; member of Engineers. Phone Riverside 10060.

CHAUFFEUR, reliable, 18 years' experience, 7 years last employer. Politti, Schuyler 6600.

CHAUFFEUR, with 9 years' driving experience, wishes position on Packard or Pierce-Arrow. P 1026 Times Harlem.

CHAUFFEUR.—A1 references; 12 years' driving; first-class mechanic; married. Columbus 5618.

CHAUFFEUR-MECHANIC wishes private position; Edward Fischel, 812 East 72d, Rhinelander 2705.

CHAUFFEUR, 7 years' experience; any make car; does own repairs. William Stephanek, 324 East 73d, Rhinelander 3748.

CHAUFFEUR, 21, experienced, careful driver, makes own repairs; best references. Kuharik, 220 East 71st. Rhinelander 2184.

CHAUFFEUR-MECHANIC, 7 years' experience, private, commercial references. McCarthy, 227 West 67th.

CHAUFFEUR, colored, private family; married; 7 years' experience. Patterson, Tel. 6395 Audubon.

CHAUFFEUR desires position with private family; best of references; $35 week. Roebuck, 37 Morningside Av., City.

CHEMIST, B. S.—YOUNG COLORIST, THOROUGHLY EXPERIENCED IN TESTING AND MATCHING DYESTUFFS AND DRY COLORS; EXPERIENCE IN MAKING AND MATCHING INKS FOR CARBON PAPER AND TYPEWRITER RIBBONS, SEEKS POSITION; GOOD REFERENCES. O 192 TIMES.

CHEMIST, B. S., 24, with 2 years' successful research experience on dyestuffs and intermediates, also has plant experience, seeks position in chemical or dye plant; reference. G 191 Times.

CHEMIST, recent graduate chemical engineering, desires position in plant or laboratory; has had some experience in both organic and inorganic work. W 93 Times.

CIVIL ENGINEER, Spanish-American, 8 years' experience in Latin American countries, seeks opportunity with firm of manufacturers, contractors or engineers. W 80 Times.

CIVIL ENGINEER, draftsman, inspector, seeks opening; 27; Columbia graduate. G 166 Times.

CLERK, (19,) knowledge bookkeeping, seeks position where conscientious work will earn advancement; salary $18. J 448 Times Downtown.

COLLECTION MANAGER.—We are desirous of finding a good position for a competent and faithful man who has had sole management and supervision of an extensive collection and adjustment department; he has had many employes under his direction and has had many years' experience in such work; highest recommendations. K 406 Times Downtown.

COOK—WAITRESS.—Couple, Japanese; man good cook, valet, wife waitress, maid; small apartment; first-class city references. M., 141 East 80th St.

COOK.—Japanese butler; entire charge small family; references. Shima, 148 West 65th.

CONFIDENTIAL MAN.—Successful retired business man, Christian, (Baptist,) little past middle age, thorough business experience, some knowledge of typewriting, has every requisite; education, tact, appearance, and highest possible references for trustworthy position; having other resources, at a minimum salary. Confidential, 150 Primrose Av., Mount Vernon, N. Y.

COPY WRITER of broad experience in ready-to-wear, piece goods, jewelry, toilet goods, furniture, floor covering, &c.; also business editorials; dealers' service requirements. H 107 Times.

CORRESPONDENT, 33, law and collection experience, American, seeks mercantile opening; excellent references; salary $30. J 457 Times Downtown.

COUPLE, (Japanese,) excellent cook; wife maid, waitress, or entire charge small family; best reference. H. 143 West 69th.

DRAFTSMAN, architectural, technical graduate, detailer exterior, interior, seeks position architect's office. F 1016 Times Harlem.

EDITOR.—Presently employed, is forced to make change on account of dissolution and financial difficulty of company connected with; knows all branches of work, make-up, lay-out, &c., and is good writer; would like connection as editor of small growing trade journal or house organ. Call Mr. Reeder before 10 A. M. or after 4 P. M., Chelsea 2478.

EDITOR, university teacher, Ph. D., with much editorial and natural experience, wishes to edit a book or a series of books, or similar service. Address Z 152 Times Annex.

ENGINEER, Designer, Draftsman; specialty: Chemical plants and equipment; expert designer industrial structures, concrete, steel, wood; conveying machinery, power transmission, piping, plant layout; university graduate; ten years' experience; age 31; American salary, $2,500. G 493 Times Downtown.

ENGINEER, (civil,) graduate, age 25, two years' drafting experience, one year surveying, wishes position in any engineering capacity, preferable not in the above mentioned branches, but not essential; salary $150 per month. B. C., Box 206 Times Downtown.

ENGINEER, licensed, young man, wishes to go South; all around hotel experience; references. Engineer, 207 East 31st.

EXECUTIVE.

MAN HAVING SUCCESSFUL RECORD WITH LARGE CORPORATIONS AS ACCOUNTANT, OFFICE MANAGER, AND CORPORATION SECRETARY, SEEKS CONNECTION WITH SUBSTANTIAL FIRM IN A POSITION OF RESPONSIBILITY OFFERING OPPORTUNITY FOR FUTURE GROWTH; SPEAKS DUTCH, FRENCH, AND GERMAN; ADAPTABLE, ENERGETIC, GOOD PERSONALITY; EXCELLENT REFERENCES. D 558 TIMES DOWNTOWN.

EXECUTIVE ABILITY.

Am open to consider a position with a concern of reputable standing, requiring the services of a man with genuine executive ability, capable of taking hold of any problem; knows selling from A to Z, planning and managing advertising campaigns; nothing too big for me to handle. Address "Capacity," Box 228 Times Downtown.

HOTEL MANAGER desires connect with owners of apartment hotel. W 122 Times.

HOUSE WORK.—Japanese student, can cook light meal; experience, wants position in good family; about 5 hours' work; demand reasonable. F 1020 Times Harlem.

INDUSTRIAL ENGINEER; has had charge of production department and assistant to engineer and executive; desires position. C 263 Times Annex.

LAWYER.—Teacher, college graduate, lawyer, admitted to bar, experience in examining titles, desires position in law office or large business corporation; best of references. N 221 Times.

MANAGER, office or sales, experienced, single, speaks French, desires connection with a company for position in Europe, either office or sales; best of references; two years' experience in France. E 158 Times Annex.

MAN, middle-aged, having had a wide business experience and commercial training, desires a position of trust in a financial or commercial business; also familiar with the management of estates and real estate; can give the highest credentials as to character, fidelity, and ability; also furnish bonds, if desired; American. J 463 Times Downtown.

MAN, middle-aged, discreet, careful, and economical, good references, excellent cook, seeks position as cook and valet or housekeeper for gentleman or business couple in bachelor apartment. C 235 Times.

MAN, college, owns motor cycle with sidecar, desires position. G 461 Times Downtown.

MAN, capable of running pants factory from the cutting room to shipping room. E 226 Times.

MAN, 22, wishes position; clerical work preferred; salesman. W 1248 Times Bronx.

OFFICE MANAGER desires position with mercantile concern; knowledge of bookkeeping and costs, purchasing experience. Address "D. F." P. O. Box 822, City Hall Station, New York.

OFFICE MANAGER, credit man, expert accountant, fourteen years' experience. E 255 Times.

PHYSICAL TRAINING.—Graduate specialist, health training, body building, weight reducing, dietetics; can give time in gentleman's home; highest recommendations. G 79 Times.

PURCHASING AGENT'S ASSISTANT (23) DESIRES CHANGE. J 425 TIMES DOWNTOWN.

SALESMAN, 24, married, some experience, possessing initiative, tactful, convincing talker, desires opportunity selling staple article. W 98 Times.

SALESMAN, 28, PROGRESSIVE, ROAD AND CITY EXPERIENCE, DESIRES POSITION WITH LIVE HOUSE. F 978 Times Harlem.

SALESMAN, Christian, wishes position any line, drug, grocery, or hardware preferred; salary or commission. W 630 Times Downtown.

SALESMAN, with manufacturing experience and executive ability; has traveled U. S. and Eastern Canada for past five years. O 200 Times.

SALESMAN, young man, 23, wishes position with waist or dress concern; 5 years' experience; can furnish best of reference. O 164 Times.

SALESMAN, sales manager, chemicals, 27; hustler; college graduate; 10 years' experience; East, West; pharmaceutical; references. C 272 Times.

SALESMAN, 22, hustler, having selling ability and some experience, desires to connect with mercantile or manufacturing firm. M. Hoppin, 1,561 Boston Road, Bronx.

SALESMAN, open for good opportunity only; several years' experience; have previously sold woolens. J 486 Times Downtown.

SALESMAN, married, wants position evenings. Address A. B., 184 Lefferts Av., Brooklyn.

SALESMAN.—Now a specialty salesman, would like to connect with some good staple line; salary. O 200 Times.

SALESMAN, steel, seven years' experience covering eastern territory. J 494 Times Downtown.

SALESMAN, 10 years city, road, wishes position where hustler earns good income; no stock, bonds. F 587 Times.

SALESMAN desires connection with manufacturing concern; city or road. H 92 Times.

SALESMAN, underwear, kindred lines, trade following four states. J 497 Times Downtown.

SALESMAN wants position; A1; good appearance. Welsh, 1,443 Bedford Av., Brooklyn.

SALESMAN, 21, 1 year college; manufacturing or mercantile. W 94 Times.

SALESMAN.

Exceptional executive and selling ability, wishes to connect with progressive corporation; has wide Canadian experience; will qualify to act as sales manager or assistant to general manager; possesses tact and ability to control people; good address and appearance; Christian; 40, married. O 225 Times.

SALESMAN, live wire, young man, wants inside selling position; pleasing, forceful personality; successful selling record; right opportunity more important than beginning compensation; add hustler to your force. G 472 Times Downtown.

SALESMAN, young man, 26, neat appearance, with executive and selling ability, desires position with progressive wholesale or manufacturing concern. J 474 Times Downtown.

SALESMAN wishes manufacturers line for Baltimore and Washington to sell to department stores, jewelry, or furniture trade; experienced. O 211 Times.

SALESMAN, 24, hustler, producer, seeks connections with reliable concern; anything with established trade; city or road; salary or commission. Felix, 851 Wales Av., Bronx.

SECRETARY-STENOGRAPHER. Christian, 3 years' experience, refined, reliable, desires position with future where good breeding and personality count. D 688 Times Downtown.

SECRETARY, stenographer, 22, executive ability, well recommended, good education, seeks position opportunity of expansion. G 460 Times Downtown.

SECRETARY-STENOGRAPHER, four years' general business experience; accurate and reliable; first-class references; salary $38. H 78 Times.

SECRETARY-STENOGRAPHER, (26,) 8 years' office experience; $30. J 433 Times Downtown.

SHIPPING CLERK, 28; experienced executive, seeks position anywhere. G 421 Times Downtown.

SHIPPING CLERK, export, 3 years' experience; $28. Stoll, 2,431 Silver St., Brooklyn.

STENOGRAPHER. — Can you use a young man who is clean, honest, industrious, and who has had a thorough stenographic training? If you will give me a chance I know I will make good; will begin at $15. Address Young Man, 36 West 122d St. Phone 518 Harlem.

STENOGRAPHER, wide awake, energetic, capable correspondent; university graduate; possesses initiative, accustomed technical; rapid dictation; 7 years' export, engineering, steamship experience; $25. W 511 Times Downtown.

STENOGRAPHER, secretary, young man, 7 years' experience, rapid and accurate worker; intelligent and tactful; experience includes 5 years one house as President's secretary, branch manager; $35-$40. G 473 Times Downtown.

STENOGRAPHER, 24, Christian, with 7 years of varied experience, seeks good connection; highest credentials. D 667 Times Downtown.

STENOGRAPHER-SECRETARY.—At present employed; highly trained; able correspondent; executive ability; splendid reference; $30. D 606 Times Downtown.

STENOGRAPHER.—Seven years' experience, desires position stenographer-secretary; references; salary $30 week. W 104 Times.

STENOGRAPHER, age 25, experience 2 years; high school graduate. W. O. Fischer, 535 East 17th.

STENOGRAPHER, secretary, correspondent; wide experience, knowledge of office detail. F 958 Times.

STENOGRAPHER, (21,) thorough office man; best references. F 1018 Times Harlem.

STENOGRAPHER - Assistant Bookkeeper, (20;) ten years' experience. A 786 Times Downtown.

STENOGRAPHER, 25, five years' experience; competent, accurate, reliable. G 461 Times Downtown.

STENOGRAPHER, typist, capable young man; experienced; knowledge bookkeeping. J 441 Times Downtown.

SUPERINTENDENT of construction with builder or architect; experience in new and alterations. A1 man. C 864 Times Annex.

TRAFFIC MAN; 9 years' export, domestic experience, desires position. W 10 Times.

TYPIST (70 words minute) seeks afternoon evening work. F 1017 Times Harlem.

VALET.—Young, educated Norwegian, understands, but does not speak English, wants position; understands languages; references. H 96 Times.

YOUNG MAN, (23,) high school graduate, experienced stenographer and correspondent, knowledge bookkeeping; possessing initiative and selling experience; recently honorably discharged from U. S. Army; desires position offering future and advancement; highly recommended. G 213 Times.

YOUNG MAN, TECHNICAL, 24, COLLEGE GRADUATE, EXPERIENCED IN HANDLING MEN AND MACHINERY, DESIRES POSITION IN MANUFACTURING PLANT WHERE A THOROUGH KNOWLEDGE O

HELP WANTED—Female.

GIRLS,

16 years over, for wrapping stencil cutting and clerical work; experienced or inexperienced, for publishing house.

Apply fifth floor,

96 CHAMBERS ST.

GIRL wanted for mail clerk and internal messenger service in financial institution, Wall St. district; answer stating age, education, previous experience, and whether living with parents; also give references. Address Box 82, Room 216, 44 Broad St.

GIRLS WANTED,

to make themselves generally useful, mailing department, large corporation, good opportunity, chance for advancement, bright girls. Address, stating salary, full particulars, G W 491 Times Downtown.

GIRLS,

bright, for clerical work.
KROWER-TYNBERG CO.,
46 West 20d St.

GIRL wanted for general office work; salary $12 per week to start. Address in own handwriting, giving age and experience. D 382 Times Downtown.

GIRLS, as salesladies, in premium parlors; must be neat, intelligent, and come well recommended. Apply Mutual Profit Coupon Corporation, 380 Broadway.

GIRLS for steady work in factory; good pay; excellent working conditions. See Mr. Dorsirth floor, Charles A. Schieren Company, 30 Ferry St.

GIRL to assist in office; good penman and to operate switchboard. Herbert C. Huesten Co., 18 East 42d St.

GIRL to take charge of embroidery department; salary no object. Apply Richmond Waist Co., 42 East 8th.

GIRL wanted in law office; experience not necessary; give age and salary. D 676 Times Downtown.

GIRL for filing and general office work. Wappler, 172 East 87th St.

GOVERNESS, visiting, wanted; cultured and educated; for 6-year-old boy; must be trained and experienced in child study. Write Mrs. D. Lehman, 61 Stanley Road, South Orange, N. J.

HOUSEWORK, general; competent young woman, family 3 adults; apartment; no laundry, sleep in; $15 weekly; personal reference required; car fare paid. 940 West End Av., 7th floor north.

HOUSEWORKER for small family; good wages; two adults, one child; references. Apply Gilman, 56 Fort Washington Av., New York.

HOUSEWORKER, country, two in family, $30; no washing; will take child over 4. 741 Rhinelander 90 until 2.

HOUSEWORKER, general plain cooking, for couple and baby; good home; references required. Apt. 12B, 606 Riverside Drive.

HOUSEWORKER, competent woman, good wages, small Christian family; references. Morningside 5129. 857 West 181st St. Apt. 44.

KITCHEN AND DINING ROOM WORK.

The N. Y. Telephone Co. have openings for several women, 35 or under, for general work in their employes' lunch rooms; wages $14 to $17, including hot lunch.

Apply at

MANHATTAN,
(MAIN EMPLOYMENT OFFICE,)
1,158 Broadway, cor. 27th St.,
8 A. M. to 6 P. M.

BRANCHES.

BRONX,
453 East Tremont Av.,
12 M. to 9 P. M.

BROOKLYN,
81 Willoughby St.,
1,236 Broadway,
9 A. M. to 5 P. M.

LAUNDRESS, wanted one day a week; white; references; apply Wednesday morning. Mrs. A. W. von Lilienthal, 286 West 76th St.

LEDGER CLERK wanted; one of our clients requires an experienced ledger clerk; best of references required; opportunity for advancement. Apply Hamsler Advertising Co., 1,123 Broadway. Phone Chelsea 297 for appointment.

MAID, Scandinavian; able to cook; only two in family; call between 11-1. Riverside Drive 270, Apt. 2.

OFFICE ASSISTANT, with knowledge of typewriting; neat and accurate at figures; no experience necessary; young girl just from school preferred; in the wholesale importing house; salary $12 a week with chance for advancement. Call Tuesday and Wednesday morning up to 11 o'clock. L. H. Jewell & Co., 100 6th Av.

OFFICE ASSISTANT, knowledge of stenography and switchboard; hours 9 to 5, including Saturday afternoons; salary $15. Apply 8 to 8 P. M. at Central Park Riding Academy, 7th Av., between 58th and 59th Sts., N. Y.

OFFICE ASSISTANT, some experience, or very bright beginner considered; must be neat and accurate and have knowledge of typewriting, also monitor switchboard; call with references. Chanin, 163 West 57th.

OFFICE GIRLS, 14 to 16 years, large insurance company; good chance for advancement. Address P. O. Box 325, City Hall Station, New York City.

OFFICE ASSISTANT and typist; good opportunity; good pay. Cassidy & Dorfman, 45 W. 25th.

OFFICE ASSISTANT, experienced; quick, accurate, neat; give references, salary expected. G 476 Times Downtown.

OFFICE ASSISTANT.—No experience necessary. 91 West 23d St.

OFFICE ASSISTANT; salary $14; state experience. Box E. T., 109 East 14th.

ORDER CLERK, capable and experienced in platinum jewelry line; do not apply unless you have had experience in line; splendid opportunity and salary. Chas. P. Goldsmith & Co., 24 W. 46th St.

MAID, intelligent, to take care of baby; $60 monthly. Apply Cooper & Regens, 333 Madison Av., near 46th St.

MESSENGER GIRL.—Bright girl, collect and deliver mail, large office; good opportunity for advancement; hours 9-5, 12:30 on Saturdays. McGraw Hill Co., 10th Av. and West 36th St., 12th floor.

MODELS,
SIZE 18.

Several attractive models; steady position; good salary. Apply all week.

ELIZE COSTUME CO.,
38 EAST 29TH ST.

MODELS, SIZE 16; ATTRACTIVE YOUNG LADIES TO TRY ON DRESSES; LONG SEASON; GOOD PAY. J. M. SILVERMAN, 2 WEST 33D ST.

MODEL.—Exceptional opening for attractive girl, size 16, to model dresses; good salary; position permanent. Ritz Costume Co., 1,239 Broadway.

MODEL Wanted.—Size 16, experienced, to take entire charge of show room in cloak and suit house. I. D. Karpas & Co., 22 West 20th.

MODELS, attractive, size 16, dress house, I. Rabinowits Apparel Co., 37 W. 26th.

NURSE.—Experienced nurse for healthy, active boy of 3, very backward in talking; good salary, one day off every week. Call Tuesday morning. Fuller, 27 East 40th.

NURSE GIRL to take care of two children; splendid opportunity to the right party. Call Apt. 24, 130 West 122d.

NURSE GIRL.—Take care 2-year-old boy; salary $60; references. B. Solomon. Phone Farragut 4875.

PACKERS.

STERN BROTHERS,

WEST 42D ST.,

require girls over 16 for their

Department of

WRAPPING.

Experience unnecessary; permanent positions to those who qualify. Apply after 9 A. M., Supt's of Delivery, 8th Av., near 43d St.

SALESLADY to assist at selling toilet preparations in our store and to be generally useful; no outside work or demonstrating; salary $15 to begin on. A. Simonson, 506 5th Av., between 42d and 43d Sts.

SALESLADY.—Smart-looking, refined; high-class position; $30 week salary, commission; silks, novelties; short hours. Deluse, 1,482 Broadway.

SALESWOMAN.—An opportunity to sell carbon paper and typewriter ribbons; salary and commission to state age, experience, and references. C 254 Times.

SALESLADIES
IN OUR
RETAIL CANDY DEPT.
EXPERIENCE NOT ESSENTIAL
BUT PREFERRED.
PERMANENT POSITIONS;
OPPORTUNITIES FOR ADVANCEMENT.
PARK & TILFORD,
329 WEST 42D ST.

SALESWOMEN.
ABRAHAM & STRAUS,
FULTON ST., BROOKLYN,

require saleswomen in the following departments. Experience is preferred but not necessary; attractive salaries are paid with a liberal commission in addition, which makes these openings more desirable than any to be found in Greater New York:

BOOKS.
CHINA AND GLASSWARE,
GLOVES,
HANDKERCHIEFS,
JEWELRY,
MUSLIN UNDERWEAR,
SILVERWARE,
TOYS AND GAMES,
WAISTS,
WOMEN'S SHOES,
YARD GOODS.

Applications can be made at the Employment Office all during the day.

SALESWOMEN
with experience in selling
DRESS GOODS.
Good salaries, steady position.
AT WANAMAKER'S.
Apply Employment Office.

SALESLADY wanted in high-class Fifth Avenue Retail store; salary $18 and commission. Address in own handwriting, giving age and experience. D 679 Times Downtown.

SALESLADIES, (10,)
experienced, for cloak, suit, dresses, skirts and blouse departments; steady; good pay.
THE NOSTRAND SHOP,
738 Nostrand Av., corner Park Place, B'klyn.

SECRETARY to executive of prominent advertising agency; must be dictaphone operator and be able to use shorthand and typewriting; must be keen, intelligent, and experienced; give full particulars, including age, education, experience, nationality, and salary desired, to J. W. R., Box 40, Postal Station F, N. Y. C.

SECRETARY.—A. B. preferred; must be quick typist, stenography unnecessary; $20; apply in own handwriting; give experience and references. R 86 Times.

STENOGRAPHER.—Expert law stenographer in well-known downtown law office. While one with initiative and managerial ability is preferred, bright, young woman with leaning to the law and eye on future could be used. Please state age, nationality, education, and experience. K 411 Times Downtown.

STENOGRAPHER-TYPIST, Christian firm; one who has had experience in both; must have tact, initiative and capability and not under age of 20 years; salary to commence $22; excellent chance of advancement and a permanent position; give telephone call, address in handwriting. H 91 Times.

STENOGRAPHER-TYPIST.
YOUNG LADY EXPERIENCED AND FAMILIAR WITH OFFICE ROUTINE; PERMANENT POSITION; LIBERAL SALARY. APPLY SIDE ENTRANCE.
KURMAN
8TH AV. AND 26TH ST.

STENOGRAPHER.—Wanted, well bred, American, experienced woman secretary-stenographer, preferably one who has taken a secretarial course and who speaks and dictates French and Spanish. Address, stating experience, and salary expected, Box L. B., 277 Times Downtown.

STENOGRAPHER.—Many high-class positions for stenographers with knowledge of the dictaphone; if you are not a dictaphone operator, a demonstration of the machine will make you one; instruction free of charge. Inquire Miss Charash, 220 Broadway, Room 723.

STENOGRAPHER and office assistant, must be experienced, preferably women's wear and manufacturing line; splendid chance for advancement; state nature of experience, references and salary desired. G. M., 714 Times Downtown.

STENOGRAPHER OR TYPIST,
who has worked in a multigraphing, advertising, publishing or printing office; is offered an unusual opportunity to advance.
MULTI-SERVICE PRESS,
141 WEST 36TH ST.

STENOGRAPHER AND TYPIST.
Experienced in office of manufacturing concern; steady position; address, stating age, experience, reference, and salary desired. Permanent, Box 322, 1,619 St. James Bldg.

STENOGRAPHER and touch typist wanted, the most competent obtainable for $18 a week. Apply by letter, or call with letter in own hand applying for the position, A. Simonson, 506 5th Av., near 42d St.

STENOGRAPHER. — Splendid opportunity; must be accurate and willing to assist in general office work; salary $15 per week. Either call or write, Van Dyck Gravure Co., 138 West 4th St., New York City.

STENOGRAPHER, TYPIST, GENERAL OFFICE ASSISTANT; MUST HAVE EXPERIENCE; SALARY $15; EXCELLENT ADVANCEMENT. BOX Z. T., 209 CABLE BUILDING.

STENOGRAPHER. American, 21-28, with experience in filing, wanted in accounting department of a Bronx corporation; must be competent, reliable, neat in appearance, and live in the Bronx. J 934 Times Harlem.

STENOGRAPHER.—Importer ladies' novelties desire experienced stenographer, knowledge of waiting on visiting trade; state salary, experience; confidential. W 94 Times.

STENOGRAPHER, who is experienced, accurate, neat, in purchasing department of large manufacturing concern. Write Box 253, 1,777 Broadway.

STENOGRAPHER, in woolen house; must be good correspondent; state age, experience, education, and salary expected. C. E., 209 Cable Building.

STENOGRAPHER in law office; experienced, young; neat; references; salary $16 to $20. Call or write. Seymour, Room 2174 Woolworth Bldg.

STENOGRAPHER, in law office; one with some experience in that line preferred; $16 to begin. Call room 912, 256 Broadway, between 9 and 10.

STENOGRAPHER.—Sensible young woman, with general business ability; fair knowledge of shorthand and good typist. K 421 Times Downtown.

STENOGRAPHER.—Young lady, neat appearance, for general office work. Call Transcontinental Oil Co., Thompson Av. and Degnon Terminal, Long Island City, after 9:30 A. M.

STENOGRAPHER.—Wanted for textile department of export concern; must be experienced, accurate and quick. D 701 Times Downtown.

STENOGRAPHER. — Thoroughly competent; one who understands bookkeeping; excellent salary; references required. Apply 47 West 34th St., Room 724.

STENOGRAPHER-Bookkeeper, thoroughly experienced; permanent position for competent party. The Wagner Glass Works, 407 East 132d St.

STENOGRAPHER.
Bright young lady, experienced and accurate, for large corporation. Apply 469 Broadway.

STENOGRAPHER, experienced, in daylight law office; high school graduate preferred. Henschel, 9th floor, 55 Liberty St. 9758 Rector.

STENOGRAPHER.—We are looking for a stenographer worth $25 or more; must be thoroughly efficient, refined manner. Call J. Buleva Co. after 10:30, 2 John St.

STENOGRAPHER, by Christian firm; willing to assist in billing, filing and book work; will pay good salary. Inquire Supt. of building, 119 East 20th St.

STENOGRAPHER.—Christian firm; filing experience essential; will consider bright beginner also; good salary; permanent position. Aluminum Stamping Co., 511 5th Av.

STENOGRAPHER, typist; must be well experienced, knowledge of office routine; mercantile office; salary to start, $20; references. G 482 Times Downtown.

STENOGRAPHER AND TYPIST for publishing office; chance for advancement; hours 9-5, Saturday half day. Apply 722, 15 Park Row.

STENOGRAPHER, expert, wanted; English and French, preferably of French nationality; state salary desired and experience. J 444 Times Downtown.

STENOGRAPHER.—Wanted by large machinery concern; must have several years' experience; give details as to age, experience and salary desired. D 705 Times Downtown.

STENOGRAPHER; neat, capable, to handle work in educational department. Apply afternoon or evening, East Side Y. M. C. A., 153 East 56th St.

STENOGRAPHER.—Young girl to stenograph and to assist bookkeeper. Heim, 59 East 21st St.

STENOGRAPHER wanted. Apply after 10 o'clock, Dale Lighting Fixture Company, 109 West 13th St., New York, N. Y.

STENOGRAPHER, typist, beginner preferred, for factory office. Write fully, stating salary expected, B 197 Times.

STENOGRAPHER.—EXPERIENCED ONLY; PERMANENT POSITION. HARRY GREENBERG CO., 20 WEST 38TH.

STENOGRAPHER.—Competent, reliable, neat appearance; permanent position; state age, experience, salary desired. B 508 Times.

STENOGRAPHER and office assistant; state age, references, and salary desired. K 427 Times Downtown.

STENOGRAPHER, rapid, accurate; steady position; give telephone number. J 440 Times Downtown.

STENOGRAPHER and Switchboard Operator.—Real estate office; Christian firm; $18 to start. Room 4, 144 Columbus Av.

STENOGRAPHER.—Must have legal experience; Christian firm; salary $25. D 676 Times Downtown.

STENOGRAPHER, experienced, familiar with general office routine; state experience and salary. O 204 Times.

STENOGRAPHER, quick, accurate girl; about $18 week. Room 1812, 347 Madison Av.

STENOGRAPHER, (Spanish-English;) must be proficient; steady position. Box 321, 1,619 St. James Bldg.

STENOGRAPHER,
with one year's experience; good salary.
McCall, 236 West 37th.

STENOGRAPHER. — Experienced, capable. Call Montgomery Ward Co., 300 6th Av., corner 19th St., 7th floor.

STENOGRAPHER AND TYPIST, with knowledge of bookkeeping; salary to start, $18. R 232 Times.

STENOGRAPHER, quick, accurate; state references and experience; $18. D 702 Times Downtown.

STENOGRAPHER, neat, willing, with business experience; excellent chance for advancement. C. A. Postley, 2 East 23d St.

STENOGRAPHER, experienced, export; part few evenings; big future. D 699 Times Downtown.

STENOGRAPHER-TYPIST, $12 start. Call between 12 and 2, Room 311, 608 5th Av.

STENOGRAPHER and typist wanted; salary $20. U. S. Plywood Co., 2 West 16th.

STENOGRAPHER, at least two years' legal experience. Room 701, 170 Broadway.

STOCK SELECTOR.

We have a vacancy in our warehouse, located on West 26th St., for a bright, ambitious young lady; previous experience in this line preferred, but not essential. Call for a personal interview.

WESTERN ELECTRIC CO., INC.,
57 BETHUNE ST.,
Near West St., 6 blocks south of 14th St.

STOCK LEDGER CLERK.

Must have department or specialty experience; excellent opportunities and permanent position.

STEWART & CO.,
8th Av. at 17th St.
Employment Office, 57th St. entrance.

STOCK GIRLS

WANTED TO ASSIST MODELS IN SHOWROOM. M. & H. RENTNER, 2 WEST 33D ST.

SUBSCRIPTION CLERK. — Experienced young woman in publishing house who knows details of subscription work. McGraw Hill Co., 10th Av. and 36th St., 12th floor.

SWITCHBOARD OPERATOR in large dress House, thoroughly competent and experienced; plug light system; no beginners. C. T., 322 Times.

SWITCHBOARD OPERATOR. — Competent young woman as telephone operator and reception clerk; knowledge of typewriting desirable. Call 3d floor, 55 6th Av.

TEACHER.—Experienced, Isaac Pitman Meroles and Bankers, 37 East 58th. Plaza 2903.

TELEPHONE OPERATOR (plug switchboard) required who is experienced at filing and typewriting; salary $12. Apply by letter or call, Service Station, A. Simonson, 506 5th Av., near 42d St.

TELEPHONE OPERATOR, 49-hour week; meals furnished. Apply Mt. Sinai Hospital, 1 East 100th St.

TELEPHONE OPERATOR, capable of doing light clerical work; state ex. experience, and salary expected. F. M., 347 Times.

TRACER required for mechanical drafting room. Reply with sample of work, stating age, experience, and salary required, J 473 Times Downtown.

TRIMMER

and lace buyer; familiar with manufacturing line; rare opportunity for experienced girl.

FLORSHEIMER CO.,
159 MADISON AVENUE.

TYPISTS,
BEGINNERS
OR
EXPERIENCED.
EXCELLENT OPPORTUNITIES IN THE MAIL ORDER BUSINESS FOR TYPISTS.
GOOD PAY.
CALL AT ONCE,
THE
CHARLES WILLIAM STORES,
25 WASHINGTON ST.,
BROOKLYN, N. Y.

TYPISTS,
using touch system, required for simple copy work; previous business experience not required; quick, accurate work will result in rapid advancement.
A FEW
experienced typists required for advanced work.
BELLAS HESS & CO.,
95 MORTON ST.,
Near Christopher St. Ferry.

TYPIST.
THE LERNER WAIST CO.
requires the services of an experienced typist; splendid opportunity, with advancement; pleasant surroundings; good salary; steady.
APPLY 15 WEST 38TH ST.

TYPIST, with fair knowledge of Spanish, wanted for copying and other office work; excellent opportunity for American young lady to become proficient in Spanish; state salary wanted. D 690 Times Downtown.

TYPIST, Remington operator, by large wholesale paint concern; permanent position; state age, experience, and religion; salary to start, $14 per week. Address D. O. P., 400 City Hall Station, New York.

TYPIST, NEAT, ACCURATE, WILLING WORKER; PERMANENT POSITION; UNDERWOOD MACHINE; PLEASANT SURROUNDINGS. HARRIET HUBBARD AYER, 322 EAST 34TH.

TYPIST. — Intelligent, accurate and rapid; Christian firm; salary $12; pleasant working conditions; hours 9 to 5, Saturday noon. J 127 Times Annex.

TYPIST, at once, for dictaphone work; instruction free; simple and pleasant work; apply sure this week. Miss Charash, Room 525, 220 Broadway.

TYPIST, with general office experience; must be a rapid and accurate operator. Apply Chevrolet Motor Car Co., 1,766 Broadway, Mr. Walsh, Fifth Floor.

TYPIST, experienced, and office assistant wanted. Apply Schwarts Bros., 39 West 20th.

TYPIST Wanted.—Advertising agency; state salary and experience; Christian firm. R 312 Times.

TYPEWRITER. — Young girl, with some knowledge of typewriting, for general office work in office of factory located in West New York, N. J.; call or write. 567 9th St., West New York, N. J.

WAITRESS and chambermaid, private house, good home. 312 West 81st St.

WOMAN, over 35, educated along book lines, to handle an edition de luxe of history on new plan; selected people to be interviewed; one who can travel; salary, railroad fare, &c. Address P 59 Times.

WOMAN wanted for light sewing in doll department in high-class 5th Av. store; $18 per week. Address in own handwriting, giving age and experience, D 694 Times Downtown.

WOMAN, experienced, for artificial flowers, corsage bouquets, fill baskets; take charge of stock; permanent position. N 107 T mes.

YOUNG WOMEN.

HAVE YOU HAD SOME HIGH SCHOOL EDUCATION OR BUSINESS EXPERIENCE?

IF YOU WISH A PERMANENT POSITION WHERE—

The work is agreeable

The working conditions are excellent

You will have carefully selected and congenial associates

The office hours are from 9 to 5 (half days on Saturdays)

Rest Rooms are provided

Good meals are served at cost.

Sickness disability benefits are paid

Vacations with full pay are given

The salary to start is $13 per week

Salary increases are given at frequent intervals

TEAR OUT THIS ADVERTISEMENT, WRITE YOUR NAME AND ADDRESS BELOW, AND MAIL IT TO C 476 TIMES DOWNTOWN.

YOUNG WOMEN.

Positions open for strong, active young women between the ages of 18 and 40 to

SELECT CUSTOMERS' ORDERS,
CUT FIBRE GOODS,
TAKE CARE OF STOCK,
EXAMINE MERCHANDISE,
WRAP LIGHT PARCELS.

The work is not heavy, but requires women who are able to be on their feet a good part of the day.

This is not a factory, but a strictly mail order business, and affords a splendid opportunity to conscientious workers who wish to get along and make more money.

Working conditions are the best and advancement, both in position and salary, is assured to those who make good.

Starting salary, $12, and in addition a liberal bonus is paid every three months, based on length of service.

APPLY ALL WEEK AFTER 8:30 A. M.
NATIONAL CLOAK AND SUIT CO.,
207 WEST 24TH ST.

YOUNG LADY.

We have a vacancy in our warehouse, located on West 26th St., for bright, ambitious young lady. Previous experience in this line preferred but not essential. Call for a personal interview.

WESTERN ELECTRIC CO., INC.,
57 BETHUNE ST.,
Near West St., 6 blocks south of 14th St.

YOUNG WOMAN, large wholesale cotton converting house; Christian firm has attractive, permanent position for experienced, capable, steady, reliable person to take full charge of sample room; hours 8:30 to 5:15; Saturday, 1 P. M. Write, giving references, experience, and salary expected, K 424 Times Downtown.

YOUNG LADY, with some experience on Singer power sewing machines, learn to make samples and operate special machines; light work, pleasant workroom and surroundings; lunch room; vacation; steady work; salary $12 to start; state age and experience. D 704 Times Downtown.

YOUNG LADY, BRIGHT, AMBITIOUS, TO ATTEND MONITOR SWITCHBOARD, FILING; GOOD POSITION; ADVANCEMENT; STATE EXPERIENCE AND SALARY. MITCHELL BROS, 504 BROADWAY.

YOUNG WOMEN for general clerical office work; advertising agency; experience not necessary; Christian firm. R 210 Times.

YOUNG LADY, good appearance and personality, as assistant appraiser of house furnishings and art objects; must be willing to start at $20, with rapid advancement. R 215 Times.

YOUNG WOMAN.—Opportunity offered to young woman looking for good home, light housework; no washing; 2 in family; prefer one who can do plain cooking; city reference. Address C 490 Times Annex.

YOUNG WOMEN for filing and clerical positions, under 19 years; large insurance company; good chance for advancement. Address P. O. Box 325, City Hall Station, N.Y.C.

YOUNG LADY, assist in filing and general office work; energetic, educated, and refined; state age, experience, religion, and salary. 4238 Times Downtown.

YOUNG LADIES, ATTRACTIVE, FOR STREET COLLECTION, RED CROSS HEADQUARTERS, 32 COURT ST., BROOKLYN. INQUIRE MR. CRICKEN.

YOUNG LADY for position of day as mother's helper; care of walking baby; references. Reply by letter, Apartment 1D, 800 Riverside Drive.

YOUNG WOMAN for office work; high school graduate preferred. Address K 422 Times Downtown.

YOUNG LADY as assistant cashier; salary $14; state age and experience; good opportunity. K 412 Times Downtown.

YOUNG GIRL, reliable, white, assist light housework; also care for child, 2 years old. 867 West 161st St. Apartment 4-C.

YOUNG GIRLS, take care stocks notion business. Box 311, 1619 St. James Bldg.

Refined young woman to take care of little boy every afternoon. Apply before 1 P. M. Silverberg, 353 West 56th St.

A MESSAGE
FROM A TELEPHONE OPERATOR TO GIRLS SEEKING EMPLOYMENT.

"When I was ready to enter business I decided that the occupation I chose would have to have a future in it for me. The pay should be good and be increased at reasonable intervals. The organization into which I went not only must provide an opportunity for me to advance myself but must show willingness to help me get ahead. The work must be clean and interesting and devoid of unpleasant influences. It had to be done in clean, well-ventilated rooms. The working hours had to be reasonable. If I became sick during employment I felt that I should be protected against loss of pay. I wanted to be assured that my employer would look after my comfort and convenience both when at work and when off duty. And if the business I entered required preliminary training I felt that my employer should pay me for that preparation.

"Telephone operating met every one of my requirements. So I have this message for young women 16 to 35 years of age who seek steady, worth-while employment: Find out about telephone operating and do it today."

Apply at our
Main Employment Office,
1,158 Broadway, cor. 27th St.,
Manhattan,
open 8 A. M. to 6 P. M.,
or at the following branch offices:
BRONX,
453 East Tremont Av., 12 M. to 9 P. M.
BROOKLYN,
81 Willoughby St.....9 A. M. to 5 P. M.
1,236 Broadway.....9 A. M. to 5 P. M.
NEW YORK TELEPHONE COMPANY.

LACE
AND TRIMMING BUYER.

Familiar with manufacturing line; rare opportunity for experienced girl.

FLOERSHEIMER CO.,
159 MADISON AVENUE.

HELP WANTED—Female.

An Exceptional Opportunity for
SALESWOMEN.
STERN BROTHERS,
WEST 42D ST.,
have desirable openings for
SALESWOMEN
in the following departments:
TRIMMINGS,
LACES AND VEILINGS,
STATIONERY,
LEATHER GOODS,
LAMPS,
HANDKERCHIEFS,
GLOVES,
JEWELRY,
SILVERWARE,
TOYS,
PERMANENT POSITIONS,
GOOD SALARIES,
COMMISSION ON SALES,
ALSO LIFE INSURANCE.
Apply Superintendent's Office, 6th Floor, or by letter.

AN IMPORTANT ANNOUNCEMENT TO WOMEN WHO WANT TO MAKE MONEY.

Selling education in the form of the Book of Knowledge is to the right person a profitable and agreeable occupation; backed by the largest educational publishing house in the world, you are bound to make good if the need of successful salesmanship is at all in you.

We are not looking for "agents" nor for "canvassers," but for a few men and women who are big enough for the proposition. The remuneration is on a commission basis. Book of Knowledge salesmen everywhere throughout the country find their work most congenial and most remunerative, simply because all parents are interested in the welfare of their children.

If you have sold goods, or if you believe you have the ability to sell, submit your application by mail or in person.

THE GROLIER SOCIETY,
2 WEST 45TH ST., NEW YORK.

FORMER TELEPHONE OPERATORS

are invited to volunteer for extra evening work during the month of December; if interested, telephone Miss Carncross, Madison Square Official 28, or call at 1,158 Broadway, (corner 27th St.)

NEW YORK TELEPHONE COMPANY.

Instructions.

FILE CLERKS WANTED.
GOOD PAY.

We are constantly receiving calls for file clerks at good salaries. Many big business houses depend upon us entirely for their clerks. These girls must be experienced in filing; our course of training supplies the experience. In four weeks we teach you thoroughly all leading filing systems, indexing, and cataloging. Also special courses in typewriting. You receive personal instruction. Fee moderate. Classes meet mornings, afternoons, and evenings. New class starts today; number of pupils limited, enroll early. Call, write, or phone today; open every evening.

NATIONAL TRAINING SCHOOL
FOR FILING,
125 West 42d Street,
At Times Square.
Telephone Bryant 6619.

HOTELS NEED TRAINED WOMEN.

Big demand; we train you by mail for high-salaried hotel position; no previous experience necessary; get 20 years' hotel experience in few months; many graduates now making $2,500 to $5,000 and more a year.

Big pay; quick advancement; delightful surroundings; easy hours; fine living conditions where you meals and apartment; these are only a few of the many advantages of hotel work. With our training you can easily step into any of the big-paying jobs now open. We GUARANTEE to teach you all that the leading hotel experts know about the business; experts making $10,000 to $100,000 a year. Course indorsed by Ritz-Carlton, Commodore, Waldorf, and other great hotels. Our graduates eagerly sought everywhere. Course costs but few cents a day.

For full information call at Hotel Men's Exposition in Grand Central Palace, Nov. 10 to 16. Booth 795, third floor. See this very interesting exhibit, or mail postcard for interesting free book.

LEWIS HOTEL TRAINING SCHOOL,
Desk 114, Mather Bldg., Washington, D. C.

GIVE US A MONTH OF YOUR TIME

and we will make you self-supporting, as we have over FOUR THOUSAND other women. Call or write for particulars.
NEW YORK SCHOOL OF FILING,
1,170 Broadway, at 29th St.
(Formerly of the Singer Building.)
Branches Boston, Philadelphia, Chicago.

BUSINESS EFFICIENCY SCHOOL, 500 5th Av., at 42d St.; Tel. 7880 Murray Hill. Efficient Preparation for Successful Career. Stenography-Typewriting, Bookkeeping, Accounting, English, Arithmetic, Correspondence, Secretarial Training. Positions for Graduates. Day-Evening; hours, students' convenience.

STENOGRAPHERS AND SECRETARIES.
Exceptional opportunities everywhere; you can qualify for a good position in just a few months; both beginning and advanced students accepted; get in touch with your opportunity at once; write for Bulletin 34. Rose L. Fritz School, 354 5th Av., at 33d St.

ATTENTION, GIRLS. LADIES!
FILING COURSE, $15.
Learn telephone switchboard, typewriting comptometer operating, stenography. Capt. O'Brien, 112 East 23d.

STENOGRAPHERS Wanted.—Demand never so great; we qualify you in 30 days. Moon's Schools, 50 East 42d St., 507 West 181st St., 214 Livingston St., Brooklyn.

LADIES: Learn telephone switchboard operating; complete course $10. Chief School, 5 Beekman.

PRIVATE SECRETARIAL TRAINING.
PRATT SCHOOL, 84 WEST 45TH ST.
INDIVIDUAL INSTRUCTION.

FRENCH.—Retired lady wishes to give lessons in conversation. W 85 Times.

Employment Agencies.

HIRST OCCUPATIONAL EXCHANGE,
74 Broadway.
Steno.-secy's, $30-$35; Remington bookkeeping machine oprr., $30; Elliott Fisher oprr., $25; dictaphone oprs., $25; French-English stenos., $35; ledger clerk and typist, $25. Many others. Register free.

STENOGRAPHERS, typists, bookkeepers, assistants, clerks, switchboard operators, educated Americans, experienced and beginners, promptly placed. Clark Agency, 5 Beekman St. Cortlandt 4249. Call all week.

POSITION GUARANTEED.
$15 Wednesday, Nov. 12. Day or Night. Pays for Short, Practical Course in Stenography, Typewriting, Telegraphy. Est. 1864. Gaffer's School, 5 East 35th St., near 5th Av.

FULTON STENOGRAPHIC AGENCY,
93 Nassau St. 489 9th Av.
STENOGRAPHERS, Christian firms, $16-$20.
TYPISTS, Christian firms, $12-$20.
SWITCHBOARDS, Bookkeepers, Clerks.

STENOGRAPHER, $20; dictaphone, $18; filing, $18; clerical, $12; assistant bookkeeper, $16; Christian firm. David Agency, 11 West 42d.

ROSE WEBBER, 1009 Tribune Building — Stenographers, &c.; new positions constantly, $13-$30.

STENOGRAPHERS, bookkeeper-stenographers, $25; bookkeepers; Christian firms. Sterling Agency, 47 West 42d.

DOWNTOWN COMMERCIAL SERVICE,
50 Church St. Phone Barclay 8000. Room 1023.
High class positions for high class applicants.

STENOGRAPHERS, $27, $23, $20, $18; typists, $18, $22; filing, $12; dictaphone, $27. MacNeill Agency, 21 Park Row.

EMPLOYMENT SOLICITOR; salary and commission. 401 Flatiron Building.

HELP WANTED—Female.

Employment Agencies.

ELSIE DIEHL AGENCY,
20 VESEY ST.
NO REGISTRATION FEE.
STENOGRAPHER, law firm, $25.
STENOGRAPHER, insurance, $22.
STENOGRAPHER, Bronx, $20-$23. Hundreds positions, $12-$20-$15-$18.
BOOKKEEPERS, $25.
ASSISTANT Bookkeeper, typist, $22.
LEDGER CLERK, Burroughs operator, $20.
TYPIST, general assistant, $22-$20. Numerous, $16-$15.
MAIL CLERK; prefer girl over 24; $18; advancement.
FILE CLERKS, $15.
ORDER CLERK, typist, $15.
OFFICE ASSISTANTS, numerous positions, $16-$15-$12.
TELEPHONE operators, $15-$13; plug and monitor.
MULTIGRAPH operators, $75 monthly.

SECURITY EMPLOYMENT EXCHANGE,
81 E. 42d St., opp. Grand Central Terminal.
Tel. 7076 Vanderbilt. Room 516.
CLERKS .....$30-$14
TYPISTS 30- 12
STENOGRAPHERS 30- 15
BOOKKEEPERS 30- 15
DICTAPHONE OPERATORS 25- 18
HOLLERATH TABULATING OPERATORS 18
Numerous positions in various lines for trained and untrained workers.
NO REGISTRATION FEES.
CHRISTIAN FIRMS.

TERMINAL EMPLOYMENT EXCHANGE,
154 NASSAU ST. MISS GRIFFIN.
Uptown Office, 1,416 B'way. Bryant 6764.
Stenos., bookkeeps., $25, typist, uptown, $20; secretary-stenographer, $35-$50; ledger clerk, $18-$20; manager, mail department, $25.

ESTABLISHED 1897.
GAHAGAN AGENCY, 256 BROADWAY.
REGISTRATION FREE.
STENOGRAPHERS, experienced, $18-$30; unusual opportunity for beginner, $16; several beginners, $12-$15; bookkeepers, typists, office assistants, switchboard.

HELP WANTED—Male.

ACCOUNTANT, familiar with import and export business; advertising, cost accounting, auditing; give experience, references, and salary. K 430 Times Downtown.

ACCOUNTANT.—Prominent New York shirt house requires services of cost accountant to take charge of factory records; state experience and salary expected. B 332 Times.

ADVERTISING MANAGER for export publication; must know the business, be familiar with manufacturers seeking foreign trade; able to secure and handle high grade solicitors, advertisers, etc. Publication is well established and offers exceptional opportunity for the man who can develop it. Address, with full particulars, stating salary desired, O 468 Times Downtown.

ADVERTISING SOLICITOR, acquainted with New York advertisers and agencies, to represent fast growing monthly publication of quality circulation; initiative and perseverance coupled with ability to make an intelligent presentation, essential; state fully your experience, age, and salary desired. Z 157 Times Annex.

ADVERTISING MANAGER. — East Side News, only English newspaper on the East Side of New York City, published every Wednesday; sold over 20,000 copies, third issue; we want capable person to secure advertising; write, stating experience, salary. W. O., 1,619 St. James Building.

ADVERTISING WRITER.
Rapidly growing, progressive agency wants live wire copy writer; prefer one familiar with women's wear and kindred lines; good future to right man; give full particulars in first letter. K 431 Times Downtown.

ADVERTISING WRITER.
Rapidly growing progressive agency wants live wire copy writer; prefer one familiar with women's wear and kindred lines; good future to right man; give full particulars in first letter. K 431 Times Downtown.

ADVERTISING SOLICITOR, clean cut, sober; fiftieth Anniversary number; commission basis. Charles St., second floor, 6 Park Row.

ADVERTISING MAN.—Advertising agency desires experienced man, classified department; salary, commission. R 188 Times.

ARTISTS.—AI MECHANICAL RETOUCHERS CAN HAVE PERMANENT POSITIONS WITH EXCELLENT SALARY. E 787 TIMES DOWNTOWN.

ARTIST.—Al pen-and-ink letterer who can make layout for label work; experienced men only need apply. Arrow Art-Engraving Co., 441 Pearl St.

ASSEMBLERS on small telephone works; good pay. Dictaphone Product Corp., Rockaway Road and Beaufort St., Jamaica, L. I.

ASSISTANT AUDITOR.
A rapidly growing tire company, operating chain of branch stores, has opening for assistant auditor who is an experienced accountant and familiar with corporate bookkeeping; unusual opportunity with splendid prospects for advancement. Apply, giving particulars about yourself, age, experience, whether married or single, nationality, and salary wanted. R 217 Times.

BANK MESSENGERS by large New York bank; excellent opportunity for wide-awake, intelligent, clean-cut and thoroughly responsible young men to connect with a financial institution of standing, and learn the banking business from the ground up; high school graduates; no experience necessary and adequate salary paid from the beginning. E 606 Times Downtown.

BILL CLERK.—Enter charge from caller. Box 307, 1619 St. James Bldg.

BOOKKEEPERS.
STERN BROTHERS,
WEST 42D ST.,
require BOOKKEEPERS with Department Store Experience on charge ledgers. Apply by letter only.

BOOKKEEPER, thoroughly experienced, cotton converting business; must be competent stenographer and typist; good opportunity for advanc

HELP WANTED—Male.

MAN experienced in steamship and foreign exchange business, with knowledge of the Croatian, Slovak and Polish languages; able to manage a large banking house in Ohio. Call before noon at 141 Washington St., ask for Mr. Julee Charmatz.

MAN, white, good, reliable, understand furnaces and hot water plant; good reference required. H 101 Times.

MAN, ELDERLY, WANTED TO CARRY LIGHT BUNDLES; HOURS 8-6; $12 PER WEEK. UNZ & CO., 24 BROADWAY.

MECHANIC, for looking after and repairing a number of steam, gasoline, and electric concrete mixing machines on various jobs, by a large contracting firm; state age, experience, references, and salary. R 206 Times.

MEN

wanted to promote American trade with Latin-American countries. An exceptional opportunity to those possessing experience, initiative, sound trading instinct, originality and push. Knowledge of Spanish and merchandise essential. Salaries commensurate with ability. Interviews and replies treated in strictest confidence. C. P., 464 Times DDowntown.

MEN wanted, about 30, for clerical work in large office; good handwriting and accuracy in simple arithmetic required; experience as entry clerk desirable; married men preferred; state age, experience, references, and salary expected. H 103 Times.

MESSENGERS.—Wall St. house requires the services of messengers; apply by letter, giving age, experience, and salary. Address "C. P.," P. O. Box 822, City Hall Station, New York City.

OFFICE BOY wanted in important department of a large publishing house; adequate pay, pleasant hours and surroundings; unusual opportunities for advancement; must be public school graduate. Call and ask for Mr. Broadbent, Funk & Wagnalls Co., 354 4th Av.

OFFICE BOY.

We have a vacancy for neat appearing, intelligent youth, accustomed to working on mailing desk. Phillips-Jones Corp., 829 East 136th St., Bronx.

OFFICE BOYS wanted to learn insurance business; must be fair penmen, neat appearance, and willing to learn. Call Riehley & William St.

OFFICE BOY for large manufacturing organization; splendid opportunity for bright young man. Call Times Annex, 229 West 43d St., Room 11.

OFFICE ASSISTANT, young man, 18 or over, in busy advertising office; must be fast and accurate at figures; excellent opportunity. Apply Room 2501, 110 West 40th.

OFFICE BOY,

About 16, for filing and general office work; salary $12 start; good opportunity for advancement. Griffon, 74 5th Av.

OFFICE BOY, bright and willing, by wholesale woolen house; good chance for steady advancement for the right kind of boy. H 113 Times.

OFFICE BOY.—Bright and neat; export; good chance for advancement. Call Room 2201, 26 Bridge St., near Battery Park.

OFFICE BOYS wanted by large freight broker and forwarding agent; salary, $10. J 484 Times Downtown.

OFFICE BOY, bright, over 15 years, for general office work. Call Anita Stewart Productions, Inc., 6 West 48th.

OFFICE ASSISTANT.—Must be good penman and accurate. Call P. S. S. & Co., 20 East 20th St.

OFFICE BOY, by large jobbing house; good opportunity for advancement. K 419 Times Downtown.

OFFICE BOY, with best references, by established steamship and exporting concern. D 684 Times Downtown.

OFFICE BOY of good family, with Christian firm, for export-import house. Box 520 Times, 2 Rector St.

OFFICE BOY. Apply Crompton-Richmond Co., 51 East 31st.

OFFICE BOY in dry goods importing house; big future. Address R 213 Times.

OPTOMETRIST.

Experienced refractionist, registered New York State; steady position for competent man; personal interview Tuesday or Wednesday. Room 740, Marbridge Bldg., 34th St. and B'way, 11 A. M. to 2:30 P. M., or address Ben. V. Smith, Albany, N. Y.

PACKER, experienced packing general merchandise; steady job. Box 320, 1619 St. James Bldg.

PAINTER wanted; first-class bulletin and picture man; steady all year job; no lost time; good pay to right man; state salary wanted. G. O. Ackerman, 78 Exchange St., Worcester, Mass.

PATTERNMAKER.

Experienced on children's, flapper and junior dresses; we want the best man in the line; year round employment. Little Goddess Dress, 25 West 18th.

PORTER, position open for porter in wholesale house; applicant must be between 25 and 35 years old and well recommended. Apply 10 A. M., Werbro Ribbon Mfg. Co., 19 East 24th.

PORTER for general work in dry goods importing house. N. Herman Sternbach Co., 25 East 26th.

POULTRY PACKERS and porters wanted, in hotel and steamship supply house; experience considered; wages $25-$30. Address Produce, K 34 Times Downtown.

REPRESENTATIVE Wanted—Several Intelligent men to represent the Jewish Publication Society of America in the following territory: New York, Massachusetts, Connecticut, Maine, and Rhode Island; commission basis; must furnish first-class reference. Write, stating qualifications. S. A. Dobsevage, 110 West 40th St.

RETAIL CLOTHING CHAIN MEN.

A large New York financial company establishing a chain of specialty clothing stores wants to engage a live wire clothing man to establish and manage; excellent opportunity for a successful retail clothing man who has character, ability, responsibility and punch, and long experience in chain store system work. Address full particulars Chain Stores, Room 702 World Bldg., N. Y.

SALESMAN, SECURITY.—Financial house engaged in financing motor car sales desires to engage active, industrious man of good standing to present its preferred stock, with common stock bonus, to investors; investment amply secured and offers high profit opportunity; good record; liberal commission, 20 per cent. basis only, but "leads" furnished. 1101 West 40th St., Suite 406, New York.

SALESMEN,

high class, any line, accustomed to making $5,000 or more annually; investigate the earning power and modern, scientific methods of the book-selling business; we teach you by actual demonstration and furnish you the opportunity of making from $100 to $300 per week; drawing account against commission. Room 1954, 50 Church St.

SALESMEN.—WE REQUIRE SALESMEN FOR HIGH-GRADE DRESS LINES IN NEW YORK AND PENNSYLVANIA; MUST HAVE ACQUAINTANCES IN THE STATE; CORSETS, DRY GOODS, OR KINDRED LINES WILL BE CONSIDERED; HAVE ESTABLISHED TRADE; SALARY AND COMMISSION. WRITE TO THE E. SPERLING CO., 820 SIXTH AV. CITY.

SALESMAN.—Old established damask and linen manufacturer seeks salesman to call on highest class dry goods houses for retail and contract business; territories West and Middle West; must be gentleman of good address, high capabilities, having established connections; only those applicants giving fullest particulars age, experience, present connections will be considered; applications strictly confidential; salary and commission. G 482 Times Downtown.

SALESMAN wanted; good, ambitious; by old established installment jewelry house, to sell watches, diamonds, and jewelry on easy weekly or monthly payments; good opportunity for one who can quickly qualify; salary and commission; must supply reference as to character. Apply personally, American Watch-Diamond Co., 6 Maiden Lane.

SALESMEN

make $100 per week as crew managers for "The Book of Knowledge" special plan; no door-to-door work; liberal commission; no competition; men of selling ability with an eye to the future should investigate this opportunity. Apply Mr. Jackson, Room 605, 2 West 45th St.

SALESMAN WANTED.

Salesman, clean cut, to represent Harper & Bros.; must be capable of interviewing the better class. To one that will qualify we will prove that $25 per day can easily be earned on commission basis. Apply Room 411, See Mr. Lewis, 1,416 Broadway, between 2-4 P. M.

SALESMEN to sell heavy motor trucks on commission only; men acquainted with building, chemical, coal, contracting, hardware, machinery, paper, steel, trucking, and heavy haulage trades will be given preference and favorable proposition; state age, qualifications, references. F 508 Times.

SALESMAN and OFFICE MANAGER wanted who has sold corsets in the large stores in Greater New York, Philadelphia, Boston, Baltimore and Washington; one who has had executive experience preferred; salary $4,000 to $5,000 a year plus bonus. X 358 Times Annex.

SALESMEN for financial security; an unusual opportunity is offered to two high-grade salesmen to qualify for an executive position as salesmanager for our New York offices; commission basis; in reply give age, experience, and phone number. Z 358 Times Annex.

SALESMEN.—Seeing electricians, theatres, handle live products; commission. Barco, 4,145 3d Av.

SALESMAN to carry side line of sweaters and bathing suits; few samples; commission basis. B 785 Times Downtown.

SALESMAN to carry side line of hosiery; commission basis; out of town only. W 92 Times.

HELP WANTED—Male.

SALESMEN WANTED.

This advertisement is directed to those keen, alert, aggressive, intelligent salesmen who are sick and tired of a road job, who want to be permanently stationed in one city and have a home. It is also directed to those men who are up against a stone wall in their present business connections and feel that they haven't found themselves; men who are convinced that a bigger opportunity lies in another field.

A financial institution finds a larger selling organization necessary because of rapidly expanding business; several good positions are open for men with selling aptitude and experience to sell a service on a salary basis.

The men should be between 30 and 35 years of age, should have active minds, good health, plenty of energy, initiative, tact, enthusiasm, and good command of English.

Experience in financial business not necessary.

When writing, be sure to give details as to

(a) Age,
(b) Education,
(c) Religion,
(d) Selling experience,
(e) Nature of former positions held,
(f) Present position and salary.

Also state whether you think you will succeed best as face-to-face salesman, telephone salesman, or correspondent, and WHY.

The position calls for residence in one of our branch office cities.

Your letter will be treated confidentially. Address R 37 Times.

SALESMEN.

A wealthy young corporation owned by Robt. H. Ingersoll has several districts open in New York territory; to right man we have as great an opportunity as the National Cash Register or the Burroughs Adding Machine companies offered 15 years ago. Our business is selling the New Era Checkwriter; we pay a liberal commission at start. You must be a Salesman.

See Mr. Dunkell, after 10 A. M. 450 4th Av., 9th Floor.

SALESMEN

A FEW DRY GOODS AND PIECE GOODS SALESMEN, with large following, can double their present income through the sales of our product; an exceptional proposition is offered on a commission basis; if you are a hustler and confident of your ability send us complete information regarding your ability, references, present employer, &c., and we will arrange for an interview; all applications treated strictly confidential. R 209 Times.

SALESMEN.—Good personality, determination to succeed by making truthful statements, build a permanent clientele, selling securities with an investment which will show big returns; we have the latter; if you can qualify as to former, call Room 312, 405 Lexington Av. Commission.

SALESMEN

WANTED IN WHOLESALE IMPORTING FANCY GOODS JOBBING HOUSE TO COVER MIDDLE WEST AND PART WESTERN TERRITORY; GOOD CHANCE FOR AN EXPERIENCED MAN ACQUAINTED WITH OUR LINE; SALARY AND COMMISSION OR COMMISSION BASIS ONLY; STATE FULL PARTICULARS. F 347 TIMES.

SALESMEN to represent the world's largest manufacturer of overalls and work gloves; the territory is Long Island and Staten Island, including Brooklyn, and yields a large volume of business; if you are a man capable of earning over $5,000 yearly, experienced preferred; liberal drawing account against commission. Box Upton, F 60 Times.

SALESMEN.—Selling securities on commission will enable you to develop latent powers that in your present selling are dormant; in addition you can enjoy an income of $5,000 and upward; a man in a few days' time will go out and talk and tell the truth about a dignified financial institution; securities that now pay dividend everybody can buy. Call daily to 4, evenings 7 to 8, 150 Metropolitan Tower.

SALESMEN.—We are now ready to fill openings on our enlarged sales force calling on metropolitan confectionary, drug, and other merchants; nationally advertised mechanical specialty; drawing account against liberal commissions; if you are anxious to better your position and can assure us you are willing to work, call 204 Selwyn Bldg., 229 West 42d St., ask for Mr. Field.

SALESMAN. — Solicitor wanted, acquainted with metal trade, for New York, New Jersey, and Connecticut; good opportunity for live wire; state full particulars as to record and salary expected in first letter. J 499 Times Downtown.

SALESMAN, with previous successful selling record in bronze powder line; applicants will please state salary expected and experience in this particular line; also territory covered; correspondence kept strictly confidential. Baer Bros., 438 West 37th.

SALESMEN, LOCAL OR TRAVELING, CALLING ON GROCERY, DELICATESSEN, OR DRUG TRADE, TO HANDLE THREE STORES AS SPECIALTY; SIDE LINE; COMMISSION ONLY; SPLENDID OPPORTUNITY. N 548 TIMES DOWNTOWN.

SALES MANAGER'S ASSISTANT for motor truck manufacturer; heavy haulage truck experience required; opportunity for live man with vacation and bonus ability; state age and where employed last five years. F 355 Times.

SALES MANAGER wanted at once for high-class position, a personal producer, capable of hiring and handling sales force, a persuasive letter writer, who has specialized in dealing with the farmer; must have first-class credentials. Reply Box 208, Plattsburg, N. Y.

SALESMAN, selling stock on commission basis, developing a new industry; if I don't interest you two minutes say so; if I do, you will be in this business for life. Martin, Room 1014, 1,270 Broadway.

SALESMEN, good appearance only, to sell securities for a N. Y. corporation; salary and commission to right parties only. Call Long Distance Tire & Rubber Co., 1,490 Broadway, Room 1009.

SALESMEN.—We need two live wire men to follow leads on established business service; drawing account against commissions if you qualify. E. M. Milburn, Room 617, 200 5th Av.

SALESMEN.—Downtown security house requires the services of high-class stock salesmen; experience on telephone essential; salary and commission. Apply Room 25, 49 Liberty St.

SALESMAN.—ONE OF LARGEST BATHROBE HOUSES WANTS EXPERIENCED MAN, PACIFIC COAST AND SOUTH; COMMISSION BASIS. WRITE BOX 665, 1,777 BROADWAY.

SALESMEN, preferably those familiar with garage, hardware, auto supply trade; only high-class men need apply; salary or commission. Mirrolike Polish Co., 8th St. and Jackson Av., Long Island City.

SALESMEN for olive oil and beans; must be experienced; commission basis; this is a first-class proposition, so only first-class men need apply. Koerner & Koerner, 63 Day St.

SALESMAN, experienced in carbon paper; salary and commission. Call Room 806, 110 W. 34th St., after 9:30 Tuesday or Wednesday.

SALESMEN.—AF-FORD-ABLE.

One-ton truck unit nationally advertised; commission basis. Af-ford-able, 5 Columbus Circle.

SALESMAN, experienced on silk shirts; only those selling such a line need apply; good proposition; commission. E 756 Times Downtown.

SALESMEN who have had experience selling pharmaceuticals and specialties to the retail drug trade; commission basis. Address J 447 Times Downtown.

SALESMEN.—Reliable men for out of town, to carry side line of rhinestone jewelry; commission. Paramount Jewelry Co., 48 West 20th.

SALESMEN.—Popular line motor trucks, 1 to 5 ton; immediate deliveries; good proposition for live wires; salary and commission. Call 604 East 19th.

SALESMEN, $25 a day easily made selling radiator covers to every car owner; almost every call a sale; commission. Accurate Cover, 973 Broadway.

SALESMAN wanted for New England States; velling, netting, and georgette; salary and commission. E. Jacob & Co., 85 5th Av.

SALESMAN.—Business service; no books; we demonstrate; commission. Call before noon, Rhett, Room 1903, 116 West 32d St.

SALESMAN.—Real estate business; city; salary and commission; reference. Room 48, 1 East 42d St., 9:30 to 11:00.

SALESMAN.—MEN'S FURNISHING; SALARY AND COMMISSION. MOE LEVY & SON, 125 WALKER ST.

SALESMEN, shoes; must be A1; good salary, steady position. K 490 Times Downtown.

SALESMAN. — Capable, experienced, retail jewelry; good salary. John Daley, 654 9th Av.

SALESMAN, real estate, live wire, on commission basis and drawing account for right man. 504 East 179th St.

HELP WANTED—Male.

SALESMANAGERS.

A FINANCIAL HOUSE REQUIRES SALESMANAGERS WHO CAN ORGANIZE AND MANAGE SALES FORCES TO SELL OUR SECURITIES FOR BRANCH OFFICES IN THE FOLLOWING CITIES: BROOKLYN, NEWARK, PHILADELPHIA, HARRISBURG, BOSTON, SPRINGFIELD, NEW HAVEN, HARTFORD, AND BRIDGEPORT. WILL ALSO CONSIDER APPLICATIONS FOR MANAGERSHIP OF BRANCH OFFICE BASED UPON A COMMISSION PLUS A BONUS TO THOSE WHO MAKE GOOD; FINANCIAL INDEPENDENCE IS ASSURED; REPLIES TREATED IN STRICT CONFIDENCE. H 33 TIMES.

SALESMEN,

Are YOU QUALIFIED to earn $10,000 or more per year?

We are expanding our business throughout the United States and Canada and need fifty or more capable men to represent us as branch managers in charge of sales offices. These men will draw large salaries, plus a bonus commission. Their work will be of the pleasantest character, but they MUST be WORKERS. Your WORK means our WORK and your SUCCESS our SUCCESS. If you are a real HE salesman, you may enter our organization at this time, while we are placing our securities, and not only realize a large income now in commissions, but enjoy an opportunity of securing a lucrative position for the balance of your business life. We shall be ready to interview you on WEDNESDAY after 10 and before 3 o'clock.

AMERICAN POTTERY CORPORATION, 147 West 42d St.

SALESMAN.

AN EXPERIENCED, ABLE AND PRODUCTIVE SALESMAN, WITH CONFIDENCE ENOUGH IN HIS OWN ABILITY TO WORK ON STRAIGHT COMMISSION WITHOUT ADVANCES, IS OFFERED AN OPENING IN HIS OWN TERRITORY AT FINE COMMISSION SELLING SYNTHETIC LEATHER (FIBRE) SOLING AND HEELS FOR SHOES; PRODUCTS GUARANTEED; UNPARALLED TALKING POINTS; ANSWER IN CONFIDENCE, WITH REFERENCE, LINE AND TERRITORY. J 503 TIMES DOWNTOWN.

SALESMEN.

THE SCHULTE CIGAR STORES

REQUIRE A LIMITED NUMBER OF THOROUGHLY EXPERIENCED RETAIL CIGAR SALESMEN; OPPORTUNITY TO THOSE WHO ARE ANXIOUS TO ADVANCE; SALARY AND COMMISSION. APPLY EMPLOYMENT MANAGER, 264 BROADWAY.

SALESMEN.—Applications are now being received for the afternoon class in salesmanship; this to accommodate those men who cannot attend the early morning session. All instruction is free and all salesmen are welcome. To the man that exhibit especial aptitude we can offer a rare opportunity on a strictly commission basis. We specialize in bank stock and we require the exceptional representative. Morning class 8:30 to 9:30; afternoon class, 5 to 6 P. M. For private interview, telephone Mr. Baker, Rector 8969, Room 1101, 135 Broadway.

SALESMEN.—Wanted at once, 4 smart fur salesmen; only men who know furs thoroughly and who can make $100 to $200 week, salary and commission; an heavy advertising campaign in daily papers; room too big for present force to take care of properly; have really wonderful opportunity if you are the man. Address in confidence R 306 Times.

SECURITY SALESMAN.

FINANCIAL HOUSE desires to engage active, industrious man of good standing to present its preferred stock with common stock bonus to investors; investment amply secured, and affords high profit opportunity; most attractive saleable securities; liberal commission basis only; "leads" furnished. Suite 812, 141 Broadway, New York.

SECURITY SALESMEN.

Lowest man on our force earned $180 commission last week; good men earning double; proposition stands acid test, and if you are looking for an unusually profitable and legitimate opportunity call 704 8th Av.

SECURITY SALESMAN TO SELL STOCK FOR SUBURBAN REALTY CORPORATION; UNIQUE PLAN; LIBERAL COMMISSION. SALESMANAGER, 110 WEST 40TH ST., SUITE 1,101.

SHIPPING AND RECEIVING CLERK, assistant; must be thoroughly experienced and furnish first-class reference; state age, experience, and salary. J 982 Times Harlem.

SHIPPING CLERK.—Prominent New York shirt house requires services of shipping clerk to take entire charge of shipping dept.; only experienced need apply. R 211 Times.

SHIPPING CLERK, (head.)—Experienced in wholesale clothing, exceptional opportunity for right man; permanent. G 475 Times Downtown.

SHOE WINDOW TRIMMER to take care of three stores and assist; card writing not necessary; bring photograph of work. Krug, 209 Columbia St.

SIGN PAINTERS and card writers wanted, experienced in theatrical work; state salary and experience. Communicate with F. W. Buhler, Stanley Co. of America, 1,214 Market St., Philadelphia, Penn.

STENOGRAPHER, Spanish, English; must be proficient; steady position. Box 321, 1619 St. James Bldg.

STENOGRAPHER, quick, accurate, and careful letter, who has grown up with Christian manufacturing concern. 159 East 54th.

STENOGRAPHER, rapid, accurate; steady position; give telephone number. J 448 Times Downtown.

STENOGRAPHER, beginner, by large jobbing house; good opportunity for advancement. K 420 Times Downtown.

STENOGRAPHER with knowledge of bookkeeping. Call H. Jantzen Shoe Co., 660 6th Av., City, 36th St. and 6th Av.

STENOGRAPHER.—Speedy, accurate; good prospects. W 124 Times.

STENOGRAPHER, Spanish, English. Call at once, Export Department, 24 Thomas St.

STOCK SALESMEN.

Reputable investment house wants two experienced salesmen to sell an industrial stock which will shortly be actively traded in on the New York Curb Market; salary or drawing account will be paid to the men who can furnish proper credentials. Box 507 Times, 1 Rector.

STOCKROOM CLERK for wholesale hardware and cutlery firm; must have full knowledge of the line and competent to handle and instruct subordinates; must come well recommended; application, stating nationality, salary expected, and detailed report of experience. Address F. S., Box 347, City Hall Station, New York City.

STOCK SALESMEN.

Men to sell securities of a commercial discount company on commission basis, now increasing its working capital to two million dollars; attractive deal to investors; company well established and making money, and prominent persons interested; profitable income assured. Call Suite 830, 299 Broadway.

STOCK SALESMEN wanted, with or without clientele; leads furnished; stock nationally known and traded in daily on the New York Curb; liberal commission; wonderful opportunity. Apply in person, 10 to 11 A. M., 4 to 5 P. M., Suite 819, 18 Broadway, New York.

STOCK SALESMEN WANTED.

A few high-class stock salesmen; live leads furnished; liberal commission; some of our men are now earning $500 a week. K 853 Times.

STOCK SALESMAN to sell stock over the telephone; live leads furnished; salary and commission. Acme Finance Co., 26 Court St., Brooklyn. Mgr. Sloane.

STOCK SALESMAN; HIGH CLASS; SALARY AND COMMISSION; ANSWER, GIVING PARTICULARS. R 82 TIMES.

STOCK CLERK, young man, wanted by cotton waist house; salary $14; state experience. C. D., 86 Times.

STOCK SALESMEN on telephone, liberal commission. See James E. Stewart, manager, 47 West 42d, Suite 302.

TELEPHONE SERVICE MANAGER wanted by Fifth Avenue Financial Organization specializing in motion picture securities, particularly one large company now producing pictures at own studio. Applicant must be thoroughly experienced and be capable of building up efficient department doing substantial business. Present organization includes 25 outside salesmen and connections with out-of-town brokers. This is a splendid opportunity for a man who enjoys telephone work. Apply by letter only, giving complete information regarding experience, ability and salary expected to start. All replies will be treated strictly confidential. Johnson & Hopkins Co., 396 Fifth Av., New York.

HELP WANTED—Male.

TITLE EXAMINERS.

The Title Guarantee and Trust Company desires the services of several title examiners in its Jamaica office. Apply in person or by letter to 350 Fulton St., Jamaica.

TOOL CRIB MAN.

Large manufacturing concern, located in South Brooklyn, needs the service of a high-grade tool crib clerk, accustomed to standard tools such as gauges, fixtures, jigs, dies, and general machine shop tools; steady position, with good pay. Address applications, stating age, salary expected, references, C. I., 205 Broadway, Brooklyn.

TOOLROOM FOREMAN.

Applications will be received for a man qualified to supervise about 60 high-grade tool makers; work consists of the making of gauges, fixtures, jigs, and dies used for interchangeable manufacturing of a very high-grade line of small electrical instruments; please do not apply unless you are fully qualified; state age, religion, experience, salary expected, and other particulars that would enable us to render judgment based upon merit. G., 205 Broadway, Brooklyn.

TOOL DESIGNERS, TYPEWRITER EXPERIENCE PREFERRED; GOOD FUTURE FOR GOOD MEN. PREMIER SPECIAL MACHINE CORP., 421 CANAL.

TURNER.—CELLULOID TURNER; MUST BE FIRST CLASS MAN; HIGHEST WAGES; STEADY WORK. APPLY RUBBERSET CO., 56 FERRY ST., NEWARK, N. J.

WINDOW DRESSER

for men's clothing, strictly up to date; no other need apply. Moe Levy & Son, 125 Walker St.

WINDOW DRESSER,

experienced; ladies' silk underwear and infants' wear; good salary and steady position. I. Berger, Broadway, at 146th.

YOUNG MAN in bookkeeping department of a large jobbing house, 18-19 years of age; quick and accurate at figures; one desiring thorough education; must live with parents and be able to furnish first-class references regarding character, habits, &c. Box Future, 1619 St. James Bldg.

YOUNG MAN, 18-20 years of age, in shipping department of a large wholesale house; must be a good penman, willing to work and able to furnish good references; this position will pay $14 a week to commence, and offers an exceptional opportunity for advancement. Address Box " Shipper," 1619 St. James Bldg.

YOUNG MAN wanted to take charge of direct advertising campaign for toys, novelties, and specialties, to sell to jobbing trade; state age, experience, and salary desired, also reference; manufacturing concern, New York. Write X. L., 209 Cable Bldg., N. Y.

YOUNG MEN

intending to take up selling as their profession will find with us a permanent and lucrative position, on commission basis; experience unessential; men of character only need apply. Paragon Electric Co., 329 East 5th St.

YOUNG MAN, experienced, to work on sales ledgers in wholesale house; must be good penman, quick and accurate at figures; state previous experience, references, and salary expected to start. Ledger, 250 Times Downtown.

YOUNG MAN from good family, good education, neat appearance, to learn business; big opportunity for advancement with large mercantile Christian house. Room 506, 18 East 41st St., after 10 A. M.

YOUNG MAN.—Sample department of woolen house; experience essential; excellent opportunity for right party; state qualifications, and salary expected. C. F., 209 Cable Building.

YOUNG MAN with selling experience wanted in high class retail store; salary $15 per week and commission. Address in own handwriting, giving age and experience, D 680 Times Downtown.

YOUNG MAN, with some knowledge of bookkeeping, to make up monthly statements of due bills from customers' ledger; state salary desired. Statements, P. O. Box No. 666, (City Hall Station,) New York.

YOUNG MAN wanted in mailing room of downtown firm; good opportunity for willing worker; salary $10. D 565 Times Downtown.

YOUNG MAN, 16 to 18, for general office work in growing corporation; salary $15 weekly to start; state full particulars. R 191 Times.

YOUNG MAN, good at figures, in export department in big concern; good chance for advancement if permanent position; salary $12 to begin. E. C., Box 833, City Hall Station.

YOUNG MAN, as assistant to bookkeeper, in office of toy importing house; must have good references. Address "Toys," Box K. W., 104 East 14th.

YOUNG MAN as stock record clerk in wood goods house; good chance for advancement; state age, experience, and salary expected. C. D., 209 Cable Building.

YOUNG MAN, to take charge of circulation department of leading trade paper; fine opportunity for right man; state qualifications, age, &c. G 479 Times Downtown.

YOUNG MAN for clerical work and act as messenger; night work; state age and salary desired. P. M., 361 Times.

YOUNG MAN, bright, as stenographer and typist in Treasurer's office; good opportunity. Room 5717, Grand Central Terminal.

YOUNG MAN for sample department of export house; give full particulars. J 501 Times Downtown.

YOUNG MAN, 17 or 18 years, for clerical work. Address in own handwriting, G 480 Times Downtown.

YOUNG MAN, porter, help around packing room. Box 319, 1619 St. James Bldg.

YOUNG MAN, helper around shipping room. Box 308, 1619 St. James Bldg.

YOUNG MAN wanted with export house. Call Magnet Trading Corp., 22 Thomas St.

YOUTHS, 17, delivery department, make themselves useful. Box 309, 1619 St. James Bldg.

Instruction.

HOTELS NEED TRAINED MEN.

Big demand; we train you by mail for high-salaried hotel position; no previous experience necessary; get 20 years' hotel experience in few months; many graduates now making $2,500 to $5,000 and more a year. Dozens now own their own hotels and are making money hand over fist. You can do the same!

Big pay, quick advancement, easy hours, fine living, fascinating work, free meals and apartment—these are only a few of the advantages of this profitable business. With our training you can easily step into any of the big-paying jobs now open. We GUARANTEE to teach you all that the leading hotel experts now about the business—men making from $10,000 to $100,000 a year. Course indorsed by Biltmore, Commodore, Waldorf, and other great hotels. Costs but a few cents a day.

For full information call at Hotel Men's Exposition, Grand Central Palace, Nov. 10 to 15, Booth 795, third floor. See this interesting exhibit—or mail card for interesting free book.

LEWIS HOTEL TRAINING SCHOOL, Desk 114, Mather Bldg., Washington, D. C.

WHY NOT SETTLE THE QUESTION NOW?

Let us make an analysis of your abilities, to determine the vocation you are best fitted for. There is no guesswork. Our analysis is based on known scientific laws and our advice is specific. Call here for further details, or write "K" on request. Correspondence Institute, 96 5th Av., (at 15th St.,) New York. Tel. Chelsea 4054.

EARN $35 TO $100 A WEEK.

Big demand for motion picture, commercial and portrait photographers; 3 months' course covers all branches; taught at night; easy terms; cameras and materials furnished free. Phone or write for Catalog "S," or call and investigate. N. Y. Inst. of Photography, 141 West 36th St.

NEW EXPORT CLASS FORMING.

Meet twice weekly, 5:15 P. M.; number of students limited; attend lesson as our guest Mon., Tues., Thurs., or Fri., 5, 6, or 7 P. M.; convince yourself before joining; last season's graduates successfully placed; correspondence if preferred; booklet on request. Export and Import Inst., World Bldg.

BOOKKEEPER.—Get out of the rut; become a certified public or cost accountant; go into business for yourself; demand for expert accountants exceeds the supply; our graduates earn over $5,000 yearly; learn at home in spare time by our easy system; send for booklet and special offer. Universal Business Inst., 100 Pullman Bldg., New York.

BE INDEPENDENT—EARN $5,000 YEAR or more as a doctor of chiropractic; day and evening sessions; co-educational; class now forming. Write for Booklet C.

N. Y. COLLEGE OF CHIROPRACTIC, 1,416 Broadway, New York. Bryant 6056.

LEARN TO BE A CHAUFFEUR.—Pleasant and profitable work; day and evening classes. Send for free booklet and visitor's pass. West Side Y. M. C. A., 302 West 57th.

ACCOUNTANCY CLASSES

now forming, day or early evening sessions; write for informative booklet, "Your Market Value" and Bulletin 25. Pace & Pace, 30 Church St., N. Y.

LEARN motion-picture and studio photography; earn $35 to $200 weekly; day, evening; easy payments. Brunel, 1,320 Broadway.

HELP WANTED—Male.

Instruction.

MAKE YOURSELF A

JUNIOR ACCOUNTANT IN FIVE MONTHS.

JUNIOR ACCOUNTANTS EARN $35-$50 A WEEK.

SENIOR ACCOUNTANTS EARN $50-$200 A WEEK.

If you are ambitious to become a successful accountant, our training should enable you to make yourself a junior accountant; earning from $35 to $50 a week, within five months, and WITHIN TWELVE MONTHS should qualify you for a position of Senior Accountant, Auditor, or Income Tax Expert at a salary of at least $75 a week, with possibilities of double that, or more.

It is only a question of industry—a fixed purpose to devote a few spare hours a week to intensive training in accordance with the most successful business training system ever devised, under the tutelage of a corps of eminent certified public accountants who are renowned as practical teachers.

We have given hundreds of ambitious, earnest men and women the start that has put them over the top, and have their records to point with just pride; we can do as much for you if you are made of the right stuff. It is worth your while to investigate.

CALL, TELEPHONE, OR WRITE

LA SALLE EXTENSION UNIVERSITY, 112 West 42d St. (General Eastern Office.) Telephone Bryant 8920. Open Evenings.

TRAINED CORRESPONDENTS NEEDED.

There is an urgent demand in all commercial fields for men and women to fill highly responsible positions as Correspondence Supervisors, Correspondence Critics, House Correspondents, Sales Collection and Adjustment Correspondents, &c., paying

$1,800 TO $10,000 A YEAR.

More and more business transactions are being initiated, followed up and consummated by effective business letters; 45 per cent. of the country's business is now done in this way.

We can fill in a limited way only the many requests being received by us for TRAINED CORRESPONDENTS at salaries ranging from

$35 TO $100 WEEKLY.

Applicants who are accepted will be thoroughly trained in 100 to 150 hours of their spare time at home by the famous CASE METHOD to master the special knowledge and practical procedure necessary to qualify them for this important work.

FOR INTERVIEW, WRITE, GIVING POSITION AND TELEPHONE NO., OR CALL ON

E. A. MANCHESTER, REGISTRAR, 112 WEST 42D ST., NEW YORK. Telephone 5922 Bryant. Open Evenings.

MEN WANTED.

EARN $25 TO $75 WEEKLY.

Take advantage of this great reconstruction period; learn Mechanical Dentistry; brilliant opportunity for ambitious men of good character above draft-limited; initiations into a profession of unlimited possibilities; individual instruction by actual work; no book study; 3 months' course. Our method, perfected through 27 years' experience, recognized as best; day and evening sessions; easy payments. Equipment free. Call or write for Booklet C.

BODDEN Schools of Mechanical Dentistry, 15 W. 44th St., N.Y.; 15 Flatbush Av., B'klyn.

LEARN ACCOUNTANCY

and take advantage of the opportunities now offered in executive, industrial and public accounting. Our large staff of C. P. A.'s will teach you by HOME STUDY in a few months this highly interesting and profitable work. Low tuition, easy terms, simple methods. For particulars write, phone or call INTERNATIONAL ACCOUNTANTS SOCIETY, 806 TRIBUNE BLDG., N. Y. C. Phone Beekman 7541.

Employment Agencies.

THE

NATIONAL

EMPLOYMENT EXCHANGE,

20 Church St., N. Y. City.

AMERICA'S PREMIER EMPLOYMENT MEDIUM.

Established 1909.

JUNIOR EXECUTIVE DEPARTMENT.

ACCOUNTANT.—Senior or semi-senior; thoroughly experienced in corporation income tax reports; legal firm; handle general audits, investigations, &c.; $200 mo.

DEPT. STORE ACCOUNTANT OFFICE MAN.—Thoroughly experienced dep't store procedure; Brooklyn; $30-$40 wk.

COST AND FACTORY ACCOUNTANT.—Must have mfg. cost and factory accounting experience; excellent opportunity; $35-$45 wk.

RAILROAD STATISTICIAN.—Must have railroad accounting experience and preferably in electric railway auditing; $1,800-$2,000 yr.

CREDIT MAN.—Must be experienced passing on credits to retail grocers; knowledge typing or stenography desired; $35-$45 wk.

SHIPPING DEP'T. M'GR.—(About 30 yrs.;) large South Brooklyn concern; $240 mo.

FOREIGN CORRESPONDENT.—Able speak, write French, Spanish, German, typist; salary commensurate.

ASST. ADVTG. MANAGER.—Publication experience necessary; $40-$50 wk.

REAL ESTATE MAN.—Experienced and able to compile statistics as basis for forecasts; $35-$40 wk.

OUT OF TOWN:

SALESMAN.—New Jersey; high-grade personality; selling well-known electrical appliance to prosperous clientele; leads furnished; $40.

BKFR. AND COST MAN.—30 miles up Hudson; experience with textile manufacture preferred; $2,500 yr.

SPECIAL OFFICE MAN.—Richmond, Va.; on Rand-McNally system of keeping salesmen's itinerary charts; $1,800 yr.

ACCOUNTANT AND CORRESPONDENT.—For Venezuela, S. A.; must speak Spanish fluently; $2,000 yr.

JUNIOR CLERICAL DEPARTMENT.

STENOGRAPHER. — Uptown automobile company; $18-$20.

STENOGRAPHER.—G. C. Terminal; manufacturing concern; $18.

STENOGRAPHERS, (4.)—No experience; $15-$16.

SPECIAL TYPISTS:

TYPIST.—Downtown export; good at figures; good penman; high school education; good personality; $18-$20.

TYPIST.—Columbus Circle; clean cut; $18-$20.

TYPIST.—Brooklyn concern; $18-$20.

CLERK AND TYPIST.—G. C. Terminal; hustler; intelligent; good penman; $18-$20.

TYPISTS. (3.)—Brooklyn steamship company; $18.

TYPISTS, (2.)—Beginners; $15.

SPECIAL CLERKS:

GENERAL CLERK.—Uptown; large tobacco concern; $18-$19.

GENERAL CLERK.—Brooklyn steamship company; no experience; $18.

GENERAL CLERK.—G. C. Terminal; take charge of office boys, &c.; knowledge of postage rates essential; publishing house; salary commensurate.

GENERAL CLERK.—Insurance; live wire; good penman; knowledge of typewriting helpful but not essential; $18.

GENERAL CLERK.—Brooklyn; accounting dept.; $19-$20.

GENERAL CLERK.—Coney Island; good at figures; $18.

FILE CLERK.—Downtown; 40-50 years of age; $18 per week.

FILE CLERK.—G. C. Terminal; steel corporation; $18.

GENERAL CLERK.—Downtown insurance firm; $90 per month.

GENERAL CLERK.—Cost department; large paint and varnish manufacturers; $18 per week.

MISCELLANEOUS:

ELLIOTT-FISHER OPERATOR. — Downtown; $80.

COMPTOMETER OPERATOR.—Downtown; $18-$20.

TABULATING MACHINE OPERATOR.—Brooklyn S. S. Co.; $18.

ERRAND BOY.—Uptown jeweler; $18.

COLLECTION CLERK.—Downtown; $18.

DOCK RUNNER.—Export and import house; knowledge of bills of lading and shipping; $18.

MULTIGRAPH OPERATOR. — Downtown; $18-$25.

ASST. BOOKKEEPER. — Experience essential; mercantile house; $18.

ASSISTANT BOOKKEEPER.—Stock Exchange; experience in stock broker's not necessary; $16-$18.

STOCK LEDGER CLERKS, (3

PUBLIC NOTICES.

LADY WITH PARTY IN AUTOMOBILE standing in front of butcher's, Amsterdam Avenue between 124th and 125th Streets, night of September 27th, witnessed accident, corner 124th Street and Amsterdam Avenue, will kindly phone Mesa, Rector 6268.

THIS IS TO INFORM THE PUBLIC THAT I have sold my grocery store at 1,483 1st Av.; please present all bills within 5 days. JOSEPH HORACK, 329 East 70th St.

INFORMATION AS TO WHEREABOUTS OF Ernest C. Hennings. Please communicate with me at once. C. F. Rothenbeeter, Frederick, Md.

BUSINESS OPPORTUNITIES.

HAVE YOU A LEGITIMATE BUSINESS you wish to sell without publicity? Or seeking associates with extra capital for expansion? See Robert-Payne Co., 1562 5th Av., Murray Hill 2651. Booklet mailed upon request.

EXPORT.

A well-established business man of Central America wishes to represent or get the agency of wholesalers and job lots; no specialty, any kind. Z 95 Times Annex.

Wanted.—Man familiar with shoe business to manage retail shoe store in New York City under my supervision; preferably one who can invest something in the business; fine opportunity. J 468 Times Downtown.

FOR PALM BEACH.

MILLINER wanted to share store at Palm Beach; first location; must be first-class 5th Av. house. Inquire Mme. Tovin, 2 West 57th St.

Man wanted with ability to sell in ladies' shoe manufacturing, as partner; small investment required; salary as guarantee of good faith. Write full particulars. Box 48, 324 Rockaway Av., Brooklyn.

Live motor truck proposition open for active dealers throughout the East and Metropolitan district. Iowa Motor Truck Sales Co., 190 Nassau St., City.

CAPITAL TO INVEST.

Will invest, $30,000 with established silk jobber or salesman. H 84 Times.

CAPITAL WANTED.

Party thoroughly experienced in the manufacture and production of PHILIPPINE HAND EMBROIDERED UNDERWEAR &C., desires to connect with commission merchants or private bankers to act as factors. C 251 Times.

Corporation needs badly $60,000 for automatic safety device in course of manufacture; reasonable profits assured. THE CHAPMAN CO., 47 West 42d St. Room 509.

Dress manufacturer, controlling dress chain stores, is looking for partner; one able to invest from $10,000 to $15,000; must be experienced in dress line. S. R., 730 Times Downtown.

Partner, silent or active, with at least $5,000-$6,000 for expansion of mail order business; unusual opportunity; proposition of proved value; investigation solicited. N 219 Times.

$6,000 wanted; automobile buying and selling; established; one-half interest; principal placed in bank as credit only; highest credentials. Z 154 Times Annex.

Wanted.—Partner, active or silent; $5,000; stock brokerage business; possible large annual returns; references exchanged. F 88 Times.

Capital to finance established broad silk jobbing house in manufacturing end. G 64 Times.

BUSINESS CONNECTIONS WANTED.

I have a good collection and insurance business; not large, but found well known and very popular; I want a partner and experienced broker with a successful record who can turn the constant sale and purchasing period which comes to my office into commissions; replies will be respected as confidential; there is no better opening in the city for the right man. R. M., 124 Times.

Agencies.—Enterprising firm, high-class bank guarantee, in touch with best London firms, is willing to take up agencies on buying basis; also prepared to take up consignation, buying, and selling commissions. CABLE "Momentary, London." Write Buckingham & Co., 400 Wood St., London, Eng.

WANTED.

Good, reliable firm desiring representation or, a mailing address in Pittsburgh, Pa., write Mr. Bridgeon, Suite 202, 33 4th Av., Pittsburgh, Pa.

Silk executive desires connection, styling, selling, credits and financing. O 218 Times.

FOR SALE.

WOULD YOU be interested in an Undertaking business that has done over $200,000 worth of business in 9¼ years? Inventory of Nov. 1 shows $13,000; experience unnecessary with good help; one price, $25,000, can buy it, and 60% of that must be cash. Address J. J. Connor, World Building, N. Y.

For Sale.—Hardware store, well equipped, established 24 years; owner retiring and wishes to sell as a going concern. Call any day between 9 A. M. and 3 P. M., 511 Fulton St., Brooklyn, N. Y.

U. S. GOVERNMENT ROCKERS.

150 LOTS OF CANE SEATS AND BACKS WITH ARMS FOR SALE, REASONABLE. APPLY PONSOL REALTY CO., 370 BROADWAY, ASTORIA.

Well-equipped soap factory, capacity 4 tons daily; raw materials for immediate sale. Blue Bird Soap Mfg. Co., Inc., 798 10th Av.

First-class bicycle and vulcanizing store for sale. Apply at 229 Division St., N. Y. S. Rajkowsky.

For Sale.—High-class restaurant in fashionable district; seats 140; owner going to Orient; $1,000. O 316 Times.

For Sale.—Going concern; auto radiator and lamp business; established 12 years. White Singer, 946 Aldus St.

BUSINESS NOTICES.

Mechanical Expert.—Will design and build for you automatic machines or labor saving devices, tools, dies, and help you solve your manufacturing problems. H. H. Wheeler, 150 Nassau St., Room 1721.

ADVERTISING.

RESULTFUL MOTHODS. BOOKLETS, FOLDERS, CATALOGS. WRITE AND I'LL CALL. J. N., 167 TIMES.

PUBLIC STENOGRAPHER.—1,482 Broadway, Room 315. Bryant 9175.

BUSINESS LOANS.

Money loaned on outstanding accounts, trade acceptances, notes, and commercial collateral by responsible firm at very low rates. R. X., 241 Times.

Money to loan on notes and collateral. J 471 Times Downtown.

FOR SALE.

FOR SALE.—Brick manufacturing plant on Hudson River in successful operation for over 30 years; abundance of material; easy distance New York City; an unusual opportunity; immediate possession; principals only. K 416 Times Downtown.

All makes typewriters, multigraphs, dictaphones, mimeographs, adding machines, furniture, bought, sold. Eagle Company 419 Broadway. Phone Canal 3869.

Two laboratory balances, one Voland assay, one Becker analytical, in good condition, with weights. F. S. H., 215 Schermerhorn St., Brooklyn.

Dictaphone; excellent condition; electric envelope sealer. Am. Hardware Journal, 21 Park Row.

For Sale.—Perfect soda fountain, 13 feet; carbonator, ice cream machine and ice box. F 102 Times Harlem.

Pedigreed Pekinese; call mornings. 251 West 80th St., Apt. 3C.

Cases.—Two large cases to hang clothes in. Apply 2,580 Broadway.

Furniture, Carpets, &c.

Oak dining set, extension table, sideboard, serving table, corner cupboard, six side chairs, one arm chair, shown Tuesday morning, 10 to 1. Jackson, 401 West End Av. Phone Schuyler 6917.

Don't sell your household furniture, carpets rugs, silver, linens, bric-a-brac, &c., before getting my estimate; May, 2,236 Broadway. Phone Schuyler 5503.

Brass Beds refinished in your own home equal to new; work guaranteed; phone or write for prices. H. W. Stelle & Sons, 2,531 Myrtle Av., Brooklyn. Phone Evergreen 857.

Willow and reed furniture suitable for home; large selection; low prices; big saving. Long Beach Willow Co., 233 East 41st St.

Craftsman leather seat and back revolving desk chair. A 698 Times Downtown.

White bed, dresser; shown by appointment; no dealers. Telephone Murray Hill 9766.

Black leather office couch; fairly new. Inquire Room 1320, 165 Broadway.

Purchase and Exchange.

WANTED,

a good second-hand snow plow for electric railway operation.

Address all particulars to

ATLANTIC SHORE RAILWAY, Kennebunk, Me.

TYPEWRITERS RENTED, NONVISIBLE, 3 MONTHS, $5. VISIBLE, 3 MONTHS, $7.50 UP. Initial Payment Applies if Purchased. AMERICAN WRITING MACHINE CO., INC., 339 Broadway, at Worth St. Tel. 5406 Canal. 20 East 23d St., opp. Madison Av. Franklin. THE TYPEWRITER EXCHANGE, 10 Barclay St. Tel. 4738 Barclay.

PAWN TICKETS Bought or Redeemed. Highest prices paid for Diamonds, Pearls, Jewelry, Silver, Oriental Rugs. Confidential. C. J. TRADING CO., 287 W. 42d St., 1 fl. up. (41 Times Sq.)

Army Orders.

Special to The New York Times.

WASHINGTON, Nov. 10.—The War Department published the following orders today:

Medical Corps.

Brown, Col. O. G., to Ft. Howard, Md.
Kendall, Col. W. P., relieved from duty in Hawaiian Dept. to U. S. and by wire to Adjt. and Surg. Gen's for further instructions.
Willcox, Col. C., to San Fran. for transp. to Honolulu.
Hume, Lt. Col. E. E., to Southern Europe, with American Red Cross.
Dale, Lt. Col. F. A., to Ft. H. G. Wright.
Kerns, Maj. H. N., to West Point Academy.
Wooding, Capt. C. E., to Hosp. No 6, at Ft. McPherson.
DeMeester, 1st Lt. J. L., hon. discharged.
Hays, 1st Lt. C. L., to Camp Boyd with Motor Transp. Corps.

Veterinary Corps.

Ruble, Capt. J. L.; Brower, Capt. G. W.; Cramer, Capt. M. J.; O'Connell, Capt. M. F., and Martin, 1st Lt. A. L., to Chicago for instruction in meat insp.
Berman, Capt. H. N., to Camp Sherman as Veterinarian.
Hewes, Capt. H., to Camp Gordon.
Blue, 1st Lt. M., to Camp Taylor.

Infantry.

Cowan, Lt. Col. J. K., to Camp Funston with 34th Inf.
Sutherland, Lt. Col. H. S., detailed Prof. of Mil. Science, Trinity College, Sioux City, Iowa.
Mahaster, Lt. Col. G. H., relieved from active ser. and will proceed to his home.
Walker, Lt. Col. L. W., to Camp Travis.
Cutrer, Maj. E. W., to Camp Grant with 33d.
Pitner, Capt. J. T., relieved from assignment and duty with 45th.
Ambrose, Capt. P. K., to Carlisle, Penn., in Educational Ser. at Hosp. No. 21.
Harris, Capt. J. T., (Maj., Inf.,) detailed to Gm. C. and will proceed to Hosp. No. 21 at Fox Hills.
Olsmith, Capt. T. G., (Maj., Inf.,) detailed to fill vacancy in grade of Capt., Gm. C., and will remain on present duties as Camp Supply Off. at Camp Merritt.
Bloomquist, Capt. G. F., to Camp Sherman with 40th Inf.
Bush, 1st Lt. D. F., and Lyons, 1st Lt. D. E., hon. discharged.
Montague, 1st Lt. E. A., to Camp Gordon with 80th Inf.
Basler, 1st Lt. V. I., to Camp Lewis for discharge.
Davidson, 1st Lt. J. S., and Horgan, 1st Lt. H. A., to Wash. for temp. duty and discharges.

Cavalry.

Grow, Capt. R. W., to Fort Bliss with 8th Cav.
Thurber, Capt. H. S., and Shelton, Capt. J. M., to Ft. Bliss with 10th Cav.
Skinner, Capt. W. H., detailed Prof. of Mil. Science at Duquesne Academy of the Holy Cross at Pittsburgh, Penn.
Meacham, 1st Lt. L. B., to Ft. Myer, Va., with 2d Cav.
Holdridge, 1st Lt. H. C., to Camp Gordon with Motor Transp. Corps of 8th Div.

Field Artillery.

Taylor, Maj. A. J., to Hosp. No. 21 at Fox Hills for treatment.
Neal, Capt. C. W., to Walter Reed Hosp. for further treatment.
Sharp, 1st Lt. F. D., to Ft. Sill with 14th F. A.
Felty, 1st Lt. W. D., to Governors Island for discharge.

Ordnance.

McGregor, Lt. Col. S. H., will report Chief of Ord. personnel branch.
Bonzo, Maj. O., to Charleston Port Terminal.
Hartrick, Capt. G. B., to Jefferson Bks. racks for physical examination and report.

Coast Artillery.

Buttenbach, Lt. Col. W. J., to Ft. Wright, New York.
Munroe, Capt. J. R., detailed to fill vacancy in grade of Maj. in Ord. Dept.
Clymer, Capt. L., to Camp Jackson with 30th Art. Brig.
Roberts, 1st Lt. F. G., hon. discharged.

Quartermaster Corps.

Hilton, Lt. Col. F. A.; Williams, Capt. R., and McMurray, 1st Lt. W. G., hon. discharged.
Zundel, Maj. B. A., to San Antonio, Texas.
Williams, Capt. R., hon. discharged.
Rector, 1st Lt. C. R., to Hosp. No. 6 at Ft. McPherson for further treatment.

Engineers.

Jennings, Maj. E. W., hon. discharged.
Nicholas, Capt. R. U., to Camp Sherman for treatment.

Miscellaneous.

Cameron, Capt. P. H., ret., relieved from active duty.
Ackley, Capt. J. M., Dental Corps, to Norfolk, Va.
Murphy, Capt. L., Sig. C., will report to Chief Sig. Off.
Moore, Capt. H., Philippine Scouts, ret., to active duty as Asst. to Finance Off. at Camp Grant.
White, Capt. C. H., Phil. Scouts, ret., to active duty with Finance Service, to Wash. for instructions and assignment.
Herbert, Capt. M. J., Philippine Scouts, will sail on January transport.
Blackmar, 1st Lt. S. L., Inf., and Stockmeier, 1st Lt. L., F.A., hon. discharged.

Resignations.

Shugarman, Capt. H. F., M.C.
Lockett, R. A., to Temp. Capt. and 1st Lt., (Reg. Army.)
Christie, 1st Lt. W. M.

Leaves.

Mahon, Col. J. C.A., 10 days.
Hill, Lt. Col. E., M.C., 1 month.
Galland, Capt. W. H., M.C., 1 month ext.
Finley, Capt. H. D., F.A., 2 months.
Bowen, Capt. W. S., inspection, 1 month.
Bloomquist, Capt. G. F., Inf., 10 days.
Hosbey, Capt. M. J., Phil. Scouts, 1 month and 25 days.
White, 1st Lt. W. G., F.A., 15 days.
Gill, 1st Lt. W. D., M.C., 15 days.
McRae, Maj. Gen. H. P., U.S.A., 15 days.
Hasler, 1st Lt. V. I., Inf., 15 days.
Potter, 1st Lt. C. B., Inf., 1 month ext.
Pelz, 1st Lt. W. D., F.A., 15 days.

Police Department News.

Transfers and assignments to take effect 9 A. M., Nov. 15: Patrol. G. M. Greene, from 74th to 82d; M. G. Rummage, from 1st to 66th; J. Mulligan, from 21st to 30th; Charles Bahr, from 28th to 42d; A. F. C. Conley from 38th to 29th; C. P. Bellinge, from 38th to 49th; J. A. Gibbons, from 38th to 30th; John Alway, from 30th to 40th; W. J. Coyle, from 30th to 31st; Adolph Dresscher, from 43d to 53d; J. R. Fuchs, from 92d to 94th; D. D. Martocci, from 92d to 83d; Charles Holmacher, from 92d to 13th; J. A. Foray, from 92d to 101st. Assigned to bicycle duty in precincts indicated: Sergt. J. Dillon, 66; John Alafberg, Jr., 74; Henry Flatow, 74; John Green, 111; Harry Esselborn, from 4th to 66th; J. F. Hanlon, from 26th to 56th; J. S. Drew, from 32d to 65th.

Leave of absence (without pay.)—Patrol. Thomas Lally, 5th, for 1 day, from 12:1 A. M., Nov. 13; C. J. H. Schroeder, 29th, for 1 day, from 12:1 A. M., Nov. 13; T. F. Duggan, 31st, for 1 day, from 4 P. M., Nov. 27; J. A. Cain, 38th, for 1 day, from 4 P. M., Nov. 11; J. P. Shaughnessy, 39th, for 5 days, from 8 A. M., Nov. 24; C. S. Brown, Headquarters Div., for 1 day, from 12:1 A. M., Nov. 11.

The Civil Service.

City.

An examination for attendant, male, Grade 1, including messenger, watchman, and bridge tender, has been ordered. Candidates must be at least 21 years of age on or before the closing d. te for the receipt of applications. The subjects and weights of the examination will be: Handwriting, 1; duties, 6; citizenship, 1; arithmetic 2. The usual salary on appointment is $900 a year.

United States.

The commission announces for December 9 an examination for foreman open hearth and electric furnace department, for men. One vacancy at $12.56 per diem and two vacancies each at $10 per diem, at the U. S. Naval Ordnance Plant, South Charleston, W. Va. Will be filled from this examination. Competitors will not be required to report for examination at any place, but will be rated on: Physical ability, 10; education, training, and experience, 90. Applicants will be admitted to this examination regardless of their age, but at the request of the department making appointment certification will be made of eligibles who are within reasonable age limits.

FOR SALE.

Purchase and Exchange.

Wanted—Pay full value contents apartments, houses; pianos, books, paintings, bric-a-brac. Miller, 150 University Place. Stuyvesant 8703.

For Sale.—Patent right of an automatic self-lighting match holder for household and advertising purposes; price $6,000. Address Box 100, 376 Wyckoff Av., Brooklyn.

MOTOR BOAT.—Wanted, boat between 20 and 30 feet, not less than 5-foot beam, about 4 cylinders; reasonable; immediate; cash. W 118 Times.

Restaurant tables and chairs of fine quality for sale or exchange, for high class, unmarked glass china and silverware. Hotel Ashton, Mr. Farrell.

Paper shell pecans, fresh from my grove; 50c. the $1 per lb.; order at once, going fast; sample, 25c. T. W. Johnson, Plantersville, Miss.

Highest cash for furniture, contents houses, apartments, pianos, china, rugs, bronzes. Paulan, 157 East 47th. Tel. Stuyvesant 5577.

Few old coins and set of English maundy money for disposal. O 215 Times.

Spot cash for household furniture. Bogeparth, 185 East 125th St. Tel. Harlem 1293.

Steel Clothes Lockers, 50 to 200; give price. S. G., 1,238 Broadway.

THE WEATHER.

WASHINGTON, Nov. 10.—The Southwestern disturbance of the last few days developed into a severe storm during Sunday night and it is central tonight over western Lake Superior, attended by general rains over the upper Lakes and western lower Lake region and the Great Central Valleys and the Gulf States and by snows in the Northwest and the central Rocky Mountain region. Rains were heavy in the Gulf States and snows in eastern Colorado and western Nebraska and portions of the eastern Dakotas and western Minnesota. There were also rains and snows in Idaho and the North Pacific States. Elsewhere the weather was fair.

It is considerably colder in the west Gulf States, the Mississippi and Missouri Valleys, and the Northwest, with temperatures well below the seasonal average from the Mississippi Valley westward. To the eastward temperatures are higher and above the seasonal average as a rule.

There will be rain or snow Tuesday in the upper Lake region and rain in the lower Lake region and the upper Ohio Valley, extending by night into the Middle Atlantic States and New England. There will also be rain Tuesday in the South Atlantic States, while in the lower Ohio Valley and the east Gulf States the weather will be fair on Wednesday. There will be local snows in the Lake region and rains in the northern portions of New York and New England, while to the southward fair weather will prevail.

It will be warmer Tuesday in the New England and Middle Atlantic States and colder in the upper lake region, the lower Ohio Valley, Tennessee and the East Gulf States. It will be colder Wednesday quite generally in the lake region, the Ohio Valley, the East and South.

Winds off Atlantic Coast—North of Sandy Hook, Sandy Hook to Hatteras, increasing southeast to south, rain Tuesday night; Hatteras to Florida Straits, moderate east and southeast, showers; East Gulf Coast, moderate east and south portion, with fair weather moderate shifting over north portion, becoming northwest, rain Tuesday, fair Wednesday; West Gulf Coast, gentle to moderate northeast with fair weather; marked disturbance over western Lake Superior, moving north-northeast.

FORECAST TODAY AND WEDNESDAY.

Eastern New York, increasing cloudiness Tuesday, rain by night, warmer in East; Wednesday, partly cloudy in South, rain or snow in central and north portion, colder.

New Jersey, increasing cloudiness and warmer Tuesday, rain by night; Wednesday, colder and probably fair.

Southern New England, increasing cloudiness and warmer Tuesday, rain by night and probably Wednesday, colder Wednesday in West.

Eastern Pennsylvania, cloudy and warmer Tuesday, rain in West and by night in East; Wednesday colder and probably fair.

Northern New England, increasing cloudiness Tuesday, warmer in interior, rain at night and Wednesday, colder Wednesday in West.

Western New York, rain Tuesday; Wednesday local rains or snows and colder.

The temperature record for the twenty-four hours ended at midnight, taken from the thermometer at the local office of the United States Weather Bureau, is as follows:

	1919.	1918.	1919.	1918.
8 A. M.	40	58	12 M.	52
9 A. M.	40	58	1 P. M.	52
10 A. M.	40	58	2 P. M.	52
11 A. M.	40	58	3 P. M.	52
12 M.	40	58	4 P. M.	52

This thermometer is 414 feet above the street level. The average temperature yesterday was 40; for the corresponding date last year it was 50; average on the corresponding date for the last thirty-three years, 46.

The temperature at 8 A. M. yesterday was 49; at 8 P. M. was 42. Maximum temperature, 50 degrees at 3 P. M.; minimum, 36 degrees at 8 A. M. Humidity, 80 per cent. at 8 A. M.; 70 per cent. at 8 P. M.

The barometer at 8 A. M. yesterday registered 30.07 inches; at 8 P. M. it stood at 30.11 inches.

Fire Record.

A. M. Monday. Loss.
1:07—177 W. 81st St.; Isaac Rosefsky.....Slight
6:00—2,674 Jerome Av.; D. & D. Welcher.....Not given
12:50—20-24 Cherry St.; F. Bonner.....Not given
10:40—48 Warren St.; M. Ellsworth.....None
P. M.
1:45—678 St. Ann's Av.; W. Heinrich.....Slight
4:05—407 E. 148 St.; not given.....Slight
4:30—1,083 Madison Av.; Mendelsohn.....Slight
5:00—493 W. 6th St.; Mary Stokes.....Slight
5:20—Chatham Sq. (auto.); R. Lawson.....Slight
7:40—1,062 Brook Av.; Dalton Bros.....Slight
9:30—Ocean Av. and Pennsylvania Road; 1st Lt., (Reg. Army.)
Christie, 1st Lt. W. M.....Slight
11:10—1,284 Park Av.; not given.....Slight
11:15—108 Bowery; American Feather Curling Co.....Not given
11:35—120 W. 32d; not given.....Slight

Education Notes.

There will be a meeting of the Board of Education tomorrow afternoon. Among the matters that will come up are the elections of an Associate Superintendent to succeed John H. Walsh, whose term expired on Sept. 30, but who is holding over until his successor is chosen; a Director of Reference, Research and Statistics, for which position Eugene F. Mifsenecker has been nominated by the Board of Superintendents, and a Director of Gardens, for which position Ernest L. Crandall has been nominated.

It was decided yesterday to dismiss from the service Mrs. Edna R. Fedeyn, a teacher in P. S. 9, Brooklyn.

A leave of absence, with 40 per cent. of her pay, until Nov. 1, 1920, was granted to Mary G. Van Denberg, a teacher in P. S. 13, The Bronx, whose application for disability pension has been approved by the Board of Retirement, but has not as yet been favorably acted upon.

Dr. E. Helen Knight, examining physician for the Board of Education, received a leave of absence with pay for three months for restoration of health. She has been with the board for eleven years.

Posters prepared by the Child Welfare Assn. have been adopted for use in day and evening elementary schools for 1920-24.

Principal Low of the Erasmus Hall High School has been authorized to place a bronze tablet on the south wall of the entrance arch of his school to honor the memory of Erasmus men who gave up their lives in the world war.

Principal Mandel of P. S. 188, Boys, Manhattan, has been authorized to erect a tablet in his school in honor of his pupils, living and dead, who participated in the war.

A class in biology has been organized at the Washington Heights Evening High School to prepare students for the forthcoming Regents Examination. Those who have taken a course in the subject will find the recitations and quizzes afford them an opportunity to refresh their memory and summarize their knowledge. For further particulars apply at the school, 164th Street, near Amsterdam Avenue, any evening except Saturday and Sunday, between 8 and 10 o'clock.

Estates Appraised.

GUNTHER, ALBERT E., (Dec. 20, 1918.)—Total assets, $30,364; real estate, $21,445; cash, $2,747; personal, $845; stocks and bonds, $16,825. The estate is equally divided among his sons and daughter, Albert and Clarence Gunther of 427 E. Fort Washington Avenue, and Mrs. Edith G. Merrimott of Paris, France, each receiving $11,138.

WHITE, ANDREW G., (Dec. 8, 1918.)—Total assets, $127,420; cash, $1,825; personal, $1,148; stocks and bonds, $124,346. The estate is divided among his daughters, Maude White, $60,710, and Grace W. Gould, $59,-710, and his granddaughter, Agnes W. Gould, temporary income from $6,000. They live at 136 West Ninety-seventh Street.

Wills for Probate.

FERNANDEZ, MRS. MARGHERETTA, (Nov. 2.)—Provides legacies of $6,000 to the Institute for the Relief of Rupture and Crippled; $6,000 each to Flower Hospital, Staten Island Hospital, and Society for the Study and Education of Exceptional Children of Plainfield, N. J., and $1,000 each to Young Folks' League and to Hebrew Children, French Hospital, and Children of Utica M sonic Home. The residuary estate is divided equally among her sister, Catherine Strain, of 102 West 107th St., and her two brothers, Rudy C. Hauer, of Wallingford, Conn., and Charles Hauer of 346 East 49th St.

IN SPITE OF OBSTACLES—OUT ON TIME!

Current History is one of the important November Magazines printed in New York which reached its readers promptly and with its normal appearance. It is actually etched and printed in rotogravure. Current History reviews the world's history in the making. Two hundred and eight pages—twenty-five feature articles.

On news stands. Current History Magazine, 25c. a copy on news stands, $3 a year by mail. Published by The New York Times Company, Times Square, New York.—Advt.

THE WEATHER.

WASHINGTON, Nov. 10.—The Southwestern disturbance of the last few days developed into a severe storm during Sunday night and it is central tonight over western Lake Superior, attended by general rains over the upper Lakes and western lower Lake region and the Great Central Valleys and the Gulf States and by snows in the Northwest and the central Rocky Mountain region. Rains were heavy in the Gulf States and snows in eastern Colorado and western Nebraska and portions of the eastern Dakotas and western Minnesota. There were also rains and snows in Idaho and the North Pacific States. Elsewhere the weather was fair.

It is considerably colder in the west Gulf States, the Mississippi and Missouri Valleys, and the Northwest, with temperatures well below the seasonal average from the Mississippi Valley westward. To the eastward temperatures are higher and above the seasonal average as a rule.

There will be rain or snow Tuesday in the upper Lake region and rain in the lower Lake region and the upper Ohio Valley, extending by night into the Middle Atlantic States and New England. There will also be rain Tuesday in the South Atlantic States, while in the lower Ohio Valley and the east Gulf States the weather will be fair on Wednesday. There will be local snows in the Lake region and rains in the northern portions of New York and New England, while to the southward fair weather will prevail.

It will be warmer Tuesday in the New England and Middle Atlantic States and colder in the upper lake region, the lower Ohio Valley, Tennessee and the East Gulf States. It will be colder Wednesday quite generally in the lake region, the Ohio Valley, the East and South.

Winds off Atlantic Coast—North of Sandy Hook, Sandy Hook to Hatteras, increasing southeast to south, rain Tuesday night; Hatteras to Florida Straits, moderate east and southeast, showers; East Gulf Coast, moderate east and south portion, with fair weather moderate shifting over north portion, becoming northwest, rain Tuesday, fair Wednesday; West Gulf Coast, gentle to moderate northeast with fair weather; marked disturbance over western Lake Superior, moving north-northeast.

FORECAST TODAY AND WEDNESDAY.

Eastern New York, increasing cloudiness Tuesday, rain by night, warmer in East; Wednesday, partly cloudy in South, rain or snow in central and north portion, colder.

New Jersey, increasing cloudiness and warmer Tuesday, rain by night; Wednesday, colder and probably fair.

Southern New England, increasing cloudiness and warmer Tuesday, rain by night and probably Wednesday, colder Wednesday in West.

Eastern Pennsylvania, cloudy and warmer Tuesday, rain in West and by night in East; Wednesday colder and probably fair.

Northern New England, increasing cloudiness Tuesday, warmer in interior, rain at night and Wednesday, colder Wednesday in West.

Western New York, rain Tuesday; Wednesday local rains or snows and colder.

The temperature record for the twenty-four hours ended at midnight, taken from the thermometer at the local office of the United States Weather Bureau, is as follows:

	1919.	1918.	1919.	1918.
8 A. M.	40	58	12 M.	52
9 A. M.	40	58	1 P. M.	52
10 A. M.	40	58	2 P. M.	52
11 A. M.	40	58	3 P. M.	52
12 M.	40	58	4 P. M.	52

This thermometer is 414 feet above the street level. The average temperature yesterday was 40; for the corresponding date last year it was 50; average on the corresponding date for the last thirty-three years, 46.

The temperature at 8 A. M. yesterday was 49; at 8 P. M. was 42. Maximum temperature, 50 degrees at 3 P. M.; minimum, 36 degrees at 8 A. M. Humidity, 80 per cent. at 8 A. M.; 70 per cent. at 8 P. M.

The barometer at 8 A. M. yesterday registered 30.07 inches; at 8 P. M. it stood at 30.11 inches.

SHIPPING AND MAILS

Miniature Almanac for Today.

[By the U. S. Coast and Geodetic Survey.]

Sun rises.....6:37 | Sun sets.....4:42

THE TIDES.

	High Water. A.M.	P.M.	Low Water. A.M.	P.M.
Sandy Hook	10:02	10:30	3:45	4:23
Governors Island	10:25	11:08	4:18	5:16
Hell Gate	.....	12:01	6:06	6:56

Arrived—Monday, Nov. 10.

SS Baltic, Liverpool, Oct. 30.
SS Madonna, Almeria, Oct. 30.
SS Bellingham, Rotterdam, Oct. 25.
SS Munardien, Petearth, Oct. 24.
SS Anglo-Mexican, Glasgow, Oct. 26.
SS Luzpalite, Marseilles, Oct. 31.
SS Negus, Buenos Aires, Oct. 7.
SS Turrialba, Bermuda, Oct. 11.
SS Antara, Liverpool, Oct. 25.
SS Jeky, St. Thomas, Nov. 5.
SS Nordkin, Nuevitas, Nov. 3.

Incoming Steamships.

DUE TODAY.

Northern Pacific	Brest	Nov. 1
Martha Washington	Brest	Nov. 1
City of Delhi	London	Oct. 19
Florence Luckenbach	Rotterdam	Oct. 24
Jos Fleming	Ferry	Oct. 31
Lake Daraga	Liverpool	Oct. 31
Caserta	Naples	Oct. 25
Escapa	Santa Maria	Nov. 4
Morro Castle	Havana	Nov. 4

DUE TOMORROW.

San Gennaro	Naples	Oct. 28
Mercury	Brest	Oct. 27
Matura	Trinidad	Nov. 1
Munamar	Antilla	Nov. 1

DUE THURSDAY.

Cretic	Gibraltar	Nov. 1
Niagara	Bordeaux	Nov. 1
Barendrecht	Alicante	Oct. 27

Outgoing Steamships.

SAIL TODAY.

	Mails Close.	Vessels Sail.
Bergenafjord, Bergen	10:00 A.M.	2:00 P.M.
Duca d'Abruzzi, Genoa	10:00 A.M.	2:00 P.M.
Alavarez, Santa Marta	7:00 A.M.	10:00 A.M.
Guantanamo, Lisbon	8:00 A.M.	12:00 A.M.
Roma, Azores	10:30 A.M.	2:00 P.M.
Cosigo, Porto Rico	8:30 A.M.	12:00 M.

SAIL TOMORROW.

Caronia, London	8:00 A.M.	12:00 M.
Noordam, Rotterdam	8:00 A.M.	12:00 M.

SAIL THURSDAY.

Iroquois, Turks Island	9:30 A.M.	12:00 M.
Colon, Cristobal	12:00 M.	3:00 P.M.

Foreign Ports.

Arrived.

SS Mauretania, at Plymouth, Nov. 10.
SS Belvedere, at Marseilles, Nov. 4.
SS Santa Barbara, at Valparaiso, Nov. 8.
SS Cuthbert, at Barbados, Nov. 8.

Sailed.

SS Dalton Castle, from Yokohama, Nov. 4.

Passed.

SS Idaho, New York for Antwerp, passed Prawle Point.

Transpacific Mails.

Connecting mails close at the General P. O. and City Mail Station, at 6 P. M., as follows: Japan, Korea, China, Siberia, Siam, Cochin China, and Netherlands East Indies, via Seattle—SS Chicago Maru, Nov. 12

Holland America Line
New York-Plymouth-Boulogne-Rotterdam
S. S. Noordam will sail Wed., November 12, Noon
From Pier 86, Foot of West 46th St., New York.
S. S. Rotterdam will sail Fri., November 14, Noon
S.S. New Amsterdam will sail Wed., Nov. 19, Noon
From Pier 7, Foot of 5th St., Hoboken.
Passenger Office, 21-24 State Street, New York

CUNARD ANCHOR
Passenger and Freight Services
NEW YORK to LIVERPOOL
Carmania .....Nov. 15, Dec. 19
Orduna .....Nov. 19, Dec. 20
Vestris .....Nov. 25
NEW YORK to PLYMOUTH, CHERBOURG and SOUTHAMPTON
Mauretania .....Nov. 29, Dec. 23
NEW YORK to PLYMOUTH, HAVRE and SOUTHAMPTON
Royal George .....Dec. 9
NEW YORK to PLYMOUTH, CHERBOURG and LONDON
Carpathia .....Nov. 12, Dec. 13
NEW YORK TO PLYMOUTH, HAVRE and LONDON
Saxonia .....Dec. 10
NEW YORK to PIRAEUS
Pannonia .....Nov. 22
NEW YORK—LONDERRY—GLASGOW
Columbia .....Dec. 6
21-24 STATE STREET, NEW YORK

INTERNATIONAL MERCANTILE MARINE LINES
AMERICAN
PHILADELPHIA—LIVERPOOL
Haverford .....Nov. 20
RED STAR
N. Y.—SOUTHAMPTON—ANTWERP
Lapland .....3 P. M., Dec. 11
WHITE STAR
N. Y.—CHERBOURG—SOUTHAMPTON
Adriatic .....Nov. 20
Lapland .....3 P. M., Dec. 11
NEW YORK—LIVERPOOL
Cedric .....10 A. M., Nov. 14
Baltic .....12 Noon, Nov. 15, Dec. 20
Celtic .....1 P. M., Nov. 22
NEW YORK—AZORES—GIBRALTAR—NAPLES—GENOA
Cretic .....3 P. M., Nov. 25
Offices, 9 Broadway, New York

GET YOUR STEAMSHIP INFORMATION from General Headquarters
In any city the Raymond-Whitcomb office is glad to bring about steamship problems. We are officially appointed agents of all Transatlantic and Transpacific lines and can furnish choice reservations and tickets to Europe, West Indies, South America and any part of the world. Come to us and let our experts tell you just what you want to know about sailings by all lines and comparative cost of accommodations.
RAYMOND & WHITCOMB CO.
G. H. Q. for Steamship Information
225 5th Av., N. Y. Tel. Mad. Sq. 6270

LLOYD SABAUDO
FAST ITALIAN MAIL LINE
Between New York and Naples—Genoa
S. S. "Pesaro".....November 27
One of the Largest and Finest Steamers in the Mediterranean Service.
S. S. "Regina D'Italia"...Nov. 12
S. S. "Re D'Italia".....Nov. 24
For Reservations and Further Particulars Apply
FURNESS, WITHY & CO., LTD.
GENERAL AGENTS
34 Whitehall Street, N. Y. C.

SCANDINAVIAN AMERICAN
Denmark
Norway Sweden
United States Nov. 12
Hella Glen Nov. 22
Frea's Vill Dec. 28
Passenger Office
1 Broadway, N. Y.

N.G.I. NAVIGAZIONE GENERALE ITALIANA LA VELOCE
NEW YORK, NAPLES, GENOA.
Duca degli Abruzzi, Nov. 11 Amerigo.....Nov. 29
Duca d'Aosta.....Dec. 6
ITALIA-AMERICA, INC., 1 State St., N. Y.

JL Java-Pacific Line
Direct Service San Francisco to Netherlands East Indies
Fast Cargo Liner.
J. D. SPRECKELS & BROS. CO., Gen. Agts.
2 Pine St., San Francisco, Cal.
New York Office: 17 Battery Place.

FRENCH LINE
Compagnie Generale Transatlantique
Express Postal Service
PROPOSED DEPARTURES.
Subject to change.
NEW YORK—HAVRE
LA FAYETTE, Lv. Pier 57, N. R., NOV. 21
FRANCE.....Lv. Pier 57, N. R., NOV. 22
LA SAVOIE.....NOV. 26
COMPANY'S OFFICE, 19 STATE ST., N.Y.

Transatlantica Italiana
Largest and Fastest Steamers of the Italian Mercantile Marine
Direct Passenger Service Between NEW YORK—GENOA—NAPLES
Giuseppe Verdi Sailing from NEW YORK Nov. 11
DANTE ALIGHIERI.....DEC. 10
1st Class, $550 up; 2d Class, $160 up
McDONNELL & TRUDA, General Agents, 5 State Street, New York.

AUSTRALIA

CHARGES RUSSIANS DID NOT HELP ALLIES

Captain of Last Ship to Leave Archangel Says Inhabitants Were in Despair.

ANGRY WHEN TROOPS LEFT

Declares People Protested That They Were Deserted, Yet Did Not Aid in the Fighting.

Captain William Prothero of the Cunarder Royal George, which sailed last night for Havre and Southampton with passengers and mails after being twenty-four hours in port, was in command of the chartered Russian steamship Czar carrying American and British troops from England to Russia.

The Captain made his first trip to Archangel in May, 1918, when he had to break his way through twelve feet of ice, and the Czar was the last ship to leave Archangel on Sept. 27, 1919, carrying the remainder of the British naval and military forces.

"When we left there," said the Captain, "Archangel was like a city of the dead, and the inhabitants, with a look of utter despair in their eyes, were the mourners. The Russians said that the Allies had forgotten the steam roller which had saved France and England from being overwhelmed early in the war by the enemy and were leaving them to their fate. We left them plenty of ammunition dumps, guns, motor cars, artillery, airplanes, and stores of all kinds with which to carry on the war against the Bolsheviki, and they said that they would do it, but the enemy outnumbered the Russians three to one, so that the chances were very much against them.

"The feeling against the Allies was so intense when the Czar left Archangel that General Ironsides, the commander of the allied forces, gave orders that the bridge and steering apparatus of the transport should be protected by sand bags in case the Russians opened fire upon us in their despair at seeing their last hope for protection vanish. Hundreds of the sorrow-stricken inhabitants were at the piers to see the ship leave, but not a gun was fired.

"In spite of their charges that the Allies had deserted them, the Russians did not help the Allies in the fighting in the north when they arrived. Had they done so the Bolsheviki might have been driven out of that section of the country. The British troops who came back with us to England on the Czar, numbering 2,000 with the naval contingent, had to fight their way, foot by foot, from the Dvina River to the coast and many lives were lost. We brought the American troops to Brest on the previous trip."

Actor Sued for Divorce.

Charles W. McLaughlin, an actor, was sued in the Supreme Court yesterday for divorce by Pauline F. McLaughlin. The defendant was served at the Hotel Commodore, and on giving notice that he would defend the action Justice Giegerich appointed Charles L. Hoffman referee.

LOST AND FOUND.

Fifty cents an agate line.

LOST—Saturday afternoon, between 4 and 6 o'clock, in vicinity of Dittenhofer & Rotholts shop, Broadway and 58th St., diamond bar pin set in platinum, 12 large diamonds, 25 flaw diamonds. Return to Mrs. Abel L. Smith, 490 West End Av., and receive liberal reward.

LOST—6 P. M., Saturday, ladies' room, Grand Central Station, a brown crocheted lady's handbag, lined with pink silk, containing $35 and valuable memoranda; reward and no questions asked. Dr. Robert Spier, Presbyterian Hospital, New York City.

LOST—Old fashioned gold bar pin, about two inches long, pearl in centre, small pearls on either side; lost Sunday afternoon. Liberal reward when returned to A. Hirah, G. G. Alexander Co., 61 Broadway.

LOST—Sunday, 6 P. M., between West End Av. and Broadway on 72d St. to 71st St. to Columbus Av., lady's lynx neckpiece. Return 207 West 72d St. and get reward. Ralph Richard.

LOST—$10 reward for return of brown leather bag containing wearing apparel and other articles lost from auto in neighborhood of Jamaica. Mr. Matthews, 20 East 50th St.

LOST—Nov. 9, a small silver lorgnette, (eyeglasses,) with initials E. G. S. Finder please return to Mrs. C. A. May, 988 Bergen St., Brooklyn; a suitable reward will be given.

LOST—Certificate of Deposit No. 28308 of the 5th Av. Bank of New York, dated Nov. 7, for $4,000. Finder will be rewarded for the return of same to the 5th Av. Bank.

LOST—Between Church Av. station of Brighton Beach line and Hotel Astor via Broadway and 7th Av. subway, bar pin, with diamond in centre, sapphire each end. Reward if returned to 6 East 19th St., Flatbush.

LOST—Friday evening, between 116th subway and Morse Manu, lady's gold bracelet wrist watch, Elgin; hexagonal, chased edge, gold face; reward. C. E. Alden, 92 West 72d St., Bayonne, N. J.

LOST—Purse, on Broadway subway at City Hall Friday morning; finder please return purse, with glasses and papers; may keep finder as reward. Phone or call D. Ayres, 23 West 624 St. Plaza 7261.

LOST—Monday, sapphire diamond ring on 86th St. or on 5th Av. between 86th-76th Sts. Please return to 17 East 86th.; reward. Phone 3990 Lenox.

LOST—Diamond bow-knot brooch and watch on Monday morning, between 59th and 58th, Park and 5th Avs.; large reward if returned to 101 East 59th.

LOST—Black suitcase containing embroidered linen, on 52d St., between 5th and Madison Avs.; very liberal reward. Phone Sunset 3993-W.

LOST—Long, white lace shawl or scarf, Sunday evening, between 150 W. 59th St. and East 62d St.; $25 reward. Mason, 150 West 59th.

LOST—Blue enamelled French wrist watch, 7th Av. between 111th and 82d Sts., or Broadway between 82d and 59th Sts. and 59th St. crosstown; reward. 545 West 111th St., Apt. 2B.

LOST—Platinum earring (screw type) with pearl setting, Tuesday, Nov. 4, between 1 West 56th St. and cafe at 1 East 59th St. Liberal reward for return to Apt. 42, 15 West 58th St.

LOST—Left in brown and white taxi at 116th St. and Broadway, Monday, 7 P. M., black handbag with red initials "C. S. R." Reward at 559 Broadway. J. M. Chenaut & Co.

LOST—Gold watch and chain, French engraving on inner case; liberal reward; souvenir. Rosmael, 158 Nagle Av. Telephone St. Nicholas 2156.

LOST—Diamond sword pin, Monday evening, between Pacific St. station of 4th Av. subway and Times Square; liberal reward. Telephone Prospect 608.

LOST—Girl's purse, blue leather, initial "J. O. R." will gentleman who phoned yesterday morning please phone again or write? J. G. Ross, 60 West 54th St. Schuyler 7635.

LOST—Stock certificates National Oil, 1532 and 1588; seven Metals, 1058, 6997 and 6998, 8779 to 8784; finder rewarded. B 544 Times Downtown.

LOST—Saturday night on Weehawken Ferry or en road from Princeton, sable neckpiece; liberal reward. Moser, 134 East 91st.

LOST—Black fox scarf; lost Sunday evening, about 8 o'clock, West 58th St., between 6th and 7th Avs.; reward. Cristy, 56 W. 50th.

LOST—Gold mesh bag, vanity case attached, initials R. M. T.; generous reward. Return Thompson, 302 West 79th St.

LOST—Black crochet purse, $70 in bills; lost Sunday night on 167th St. L. Jacobs, 986 East 167th.

LOST—Cameo, Saturday, near Dyckman Subway; reward. Call Burke, Morningside 4727. Reward.

LOST—Reward return of leather bag left on train, Hudson Tube, Saturday afternoon. Address on letters in bag.

LOST—Fountain pen, gold band, initials "W. M. P. M." Return to O. M. Barnes, 111 B'way, and receive $5 reward.

LOST—Gold plated mesh bag Saturday night at Jack's Cafe. Reward if returned to Room 16b, Metropolitan Tower.

LOST—Gold bracelet. Will finder please communicate with H. Rolph, Belmont Hotel, Room 276.

LOST—5th Av bus, Sunday evening, small brown purse; liberal reward. Jones, care 66 Fleming, 127 West 70th St.

LOST—String coral beads, near 42d St. and 6th Av. Return to 60 West 40th St.

Lost and Found—Cats and Dogs

LOST—Large white collie dog, yellow ears, black spots, wears collar; answers to name of "Billy"; between White Plains Av. and Bronx Park, at Allerton Av. Reward for return to 618 Allerton Av., or Bronx Borough Bank, 440 East Tremont Av.

LOST—Pekinese puppy, sable color, Saturday evening on Boston Post Road, between Matamoras, Harrison and Rye; $50 reward for recovery or information leading to recovery. H. H., 1,730 B'way. Phone Circle 2151.

Found.

FOUND—Pearl necklace Saturday afternoon. Telephone Rector 8000.

Capitalizing Your Ability

THE man who really capitalizes his ability as an executive spends his time, not in running the business, but in building it so that it will run.

He recognizes that the business that can "get along" without the trained assistance of the Certified Public Accountant is not likely to be as well founded as the one that openly recognizes the NEED for him.

It is the Certified Public Accountant who is the business counselor and advisor of today. He is continually solving inside problems through outside experience. He is a material factor in capitalizing the executive's ability.

SEIDMAN & SEIDMAN
Certified Public Accountants
41 PARK ROW
NEW YORK
Western Office: Grand Rapids, Michigan

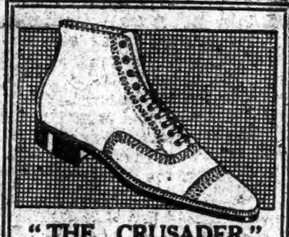

"THE CRUSADER"
The most popular and pleasing last in the shoe world. Shown above in Brown or Black Cordovan. Narrow, Medium and Broader Toes, all $12.00.

With English Wing Tips, $12.50.

PARKER & DIEMER
1376 BROADWAY, at 37th St.

FOR SALE
Twin Screw Power Yacht
Bridge Type Deep Sea Cruiser

Length 61' Beam 12'-10" Draught 4'-6"
Completely Equipped and in Full Commission

Dining room, three state rooms, galley, lavatory, crew's quarters, engine room.

Cabins in finest selected mahogany, hull double planked, decks natural wood, electric lighted throughout.

Boat and engines in perfect condition. Would cost over $35,000 to build today. Will take less than one-third for quick sale.

Can be inspected in New York waters.

For photographs, plans and specifications apply Box 510 Times, 2 Rector St.

JACK FROST

will nip you if you don't look out—better freeze onto this offer. Your suit or overcoat made to your measure at $50. Fine all wool fast dye fabrics. Your pick from over 100 patterns.

This price eliminates profiteering, which is evident in the advertisements of ready-made suits and overcoats at $100 and over.

Arnheim

TWO STORES
Broadway and Ninth St.;
20 East 42nd St.

P. S. A life of action is nobler than a life of thought.
Arnheim Thoughts.

ADVERTISEMENT. ADVERTISEMENT. ADVERTISEMENT.

Copyright, 1919, Hart Schaffner & Marx

One year ago

MILLIONS of men today will live again in memory that day last year when the guns went cold. The raw realities of then have become their memories now

They are back with us, facing new objectives, attacking the new problems of peace, once more an intimate part of our lives, but set apart by the all-important role they played